

Shuffle Along

ORCHESTRA SCORE

of

“SHUFFLE ALONG”

by

SISSLE and BLAKE

Oriental Blues

Flute, Oboe, Clarinet, 1st & 2nd Cornet,

Trombone,

Drums & Bells, 1st & 2nd Violin,

Viola, Cello, Bass, Piano & Vocal/Chords

Re-edited by Klaus Pehl © 2022

"Oriental Blues"

Music by Eubie Blake & Lyrics by Noble Sissle

♩ = 120

Flute

34 35 2 37 7

44

48 2

53 3

59 3 61

63

67

71

75

79 3

83 5

89 1. 93.

♩=120

"Oriental Blues"

Music by Eubie Blake & Lyrics by Noble Sissle

Oboe

"Oriental Blues"

$\text{♩} = 120$

Music by Eubie Blake & Lyrics by Noble Sissle

1st Clar.

2

Solo

3

5

3

9

3

13

1

17

2

Solo

22

6

31

Solo

35

1

37

39

43

47

51

3

55

59

61

63

67

71

75

79

83

87

91

93

♩ = 120

"Oriental Blues"

Music by Eubie Blake & Lyrics by Noble Sissle

1st Cornet

16

muted

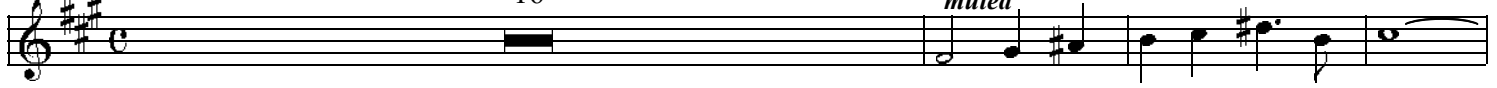

20

2

muted

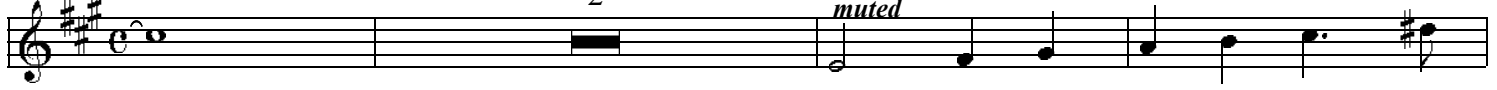

25

6

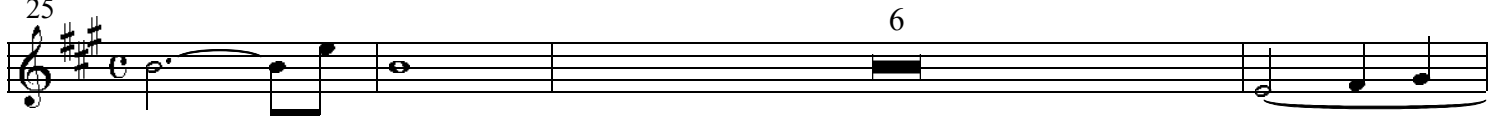

34

35

1

37

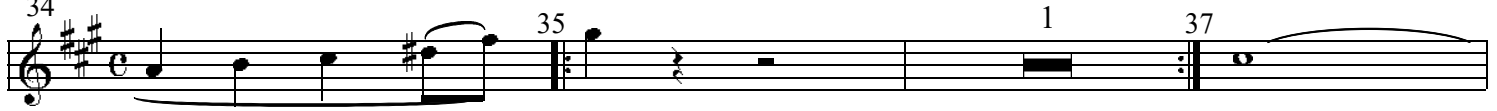

38

42

46

50

2

55

2

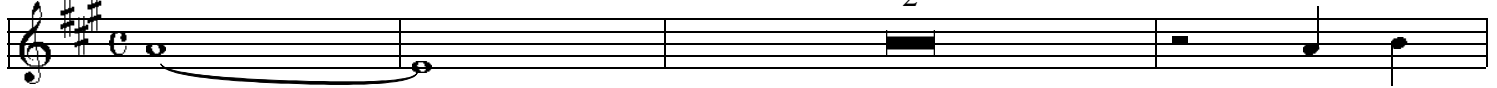

60

61

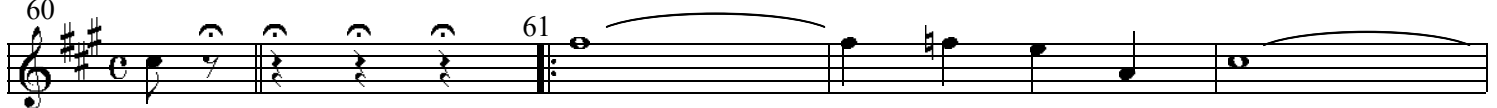

64

68

72

76

80

84

88

92

93

"Oriental Blues"

Music by Eubie Blake & Lyrics by Noble Sissle

♩ = 120

2nd Cornet

34 35 2 37

39 2

44

48 2

53 2 2

59 61

63

67

71

75

79

83

87

91

1.

93^{2.}

"Oriental Blues"

Music by Eubie Blake & Lyrics by Noble Sissle

♩ = 120

Trombone 1&2

34

35

2

37

6

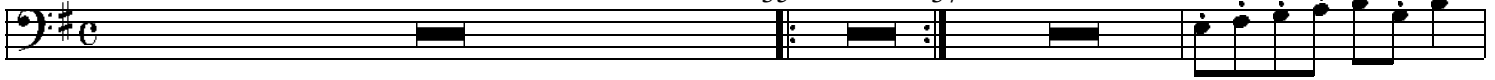

44

8

1

55

2

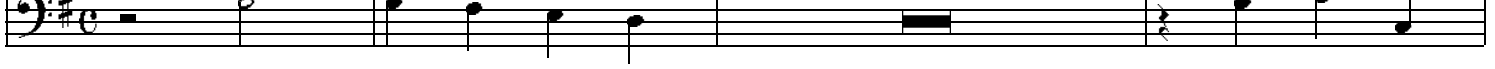

60

61

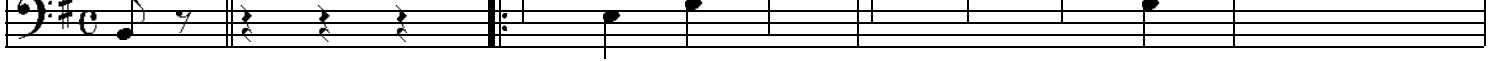

64

68

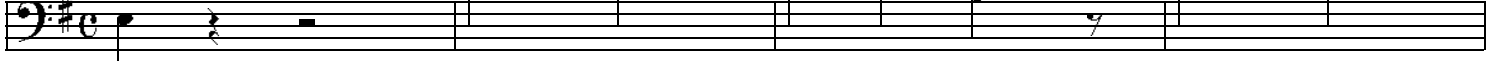

72

76

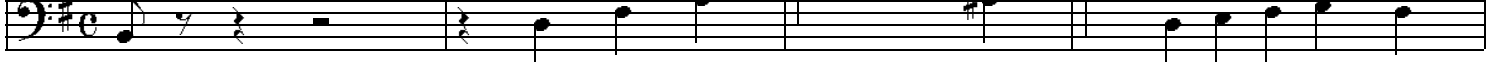

80

84

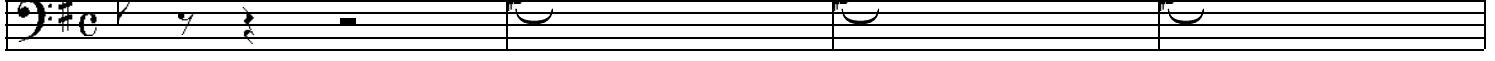

88

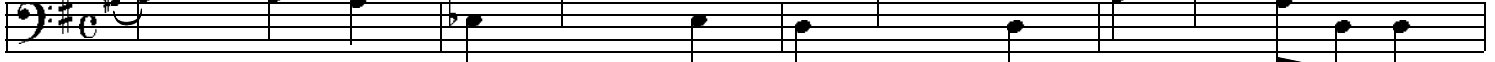

92

1.

93

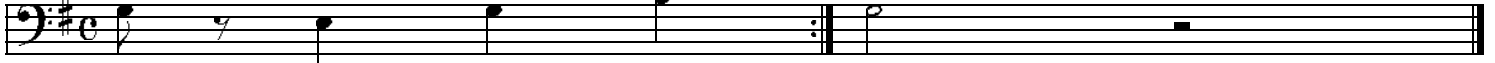

"Brown Skin"

Music by Eubie Blake

♩ = 120

Drums

"Oriental Blues"

Music by Eubie Blake & Lyrics by Noble Sissle

♩=120

1st Violin

♩ = 120

"Oriental Blues"

Music by Eubie Blake & Lyrics by Noble Sissle

2nd Violin³/₄

35 37

42 4

A B C D

49

53 Solo

57

61

65

69

73

77

81

85

89

93

"Oriental Blues"

♩ = 120

Music by Eubie Blake & Lyrics by Noble Sissle

Viola

34

35

37

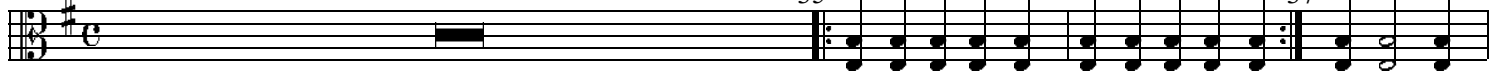

38

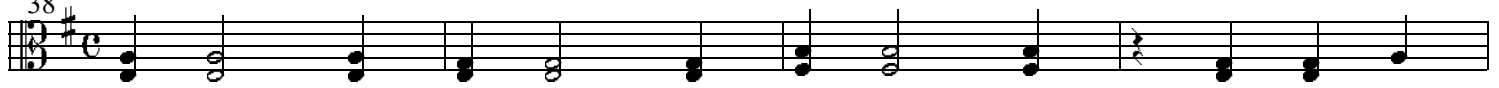

42

4

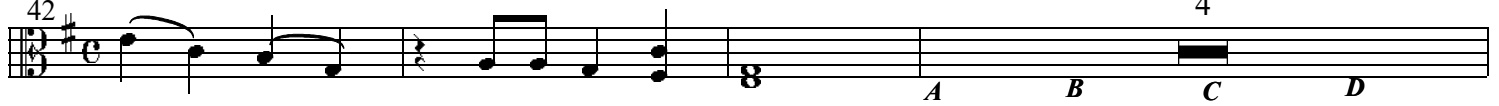

49

53

57

61

65

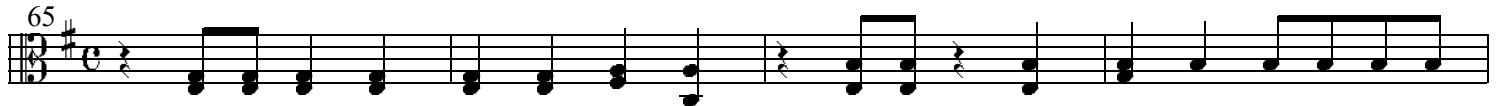

69

73

77

81

85

89

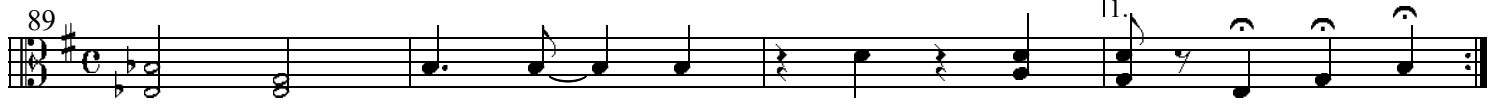

93

1.

♩ = 120

"Oriental Blues"

Music by Eubie Blake & Lyrics by Noble Sissle

Violincello

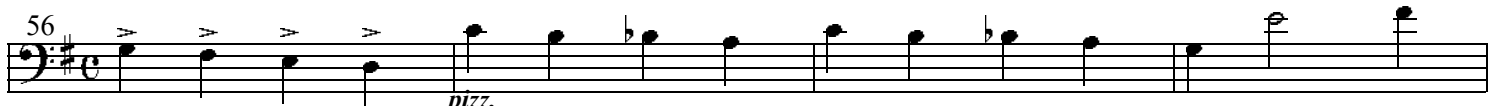
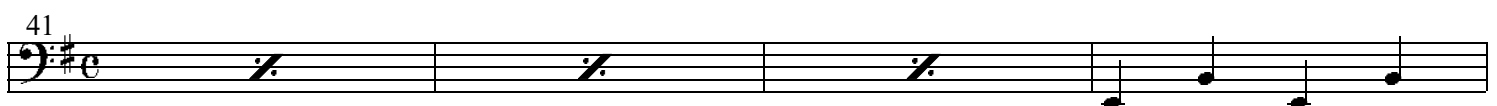
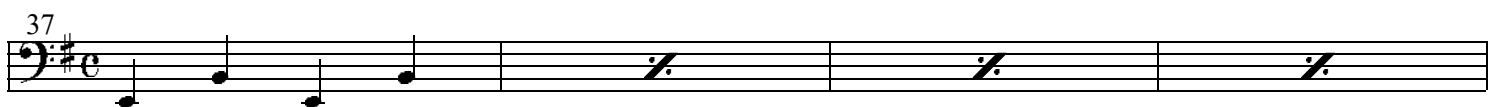
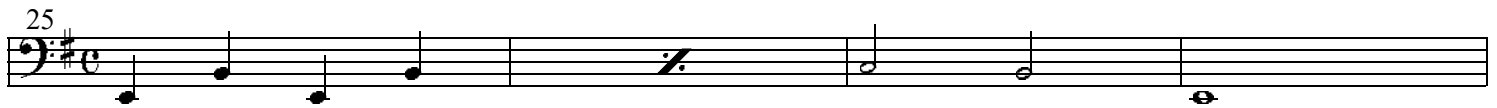
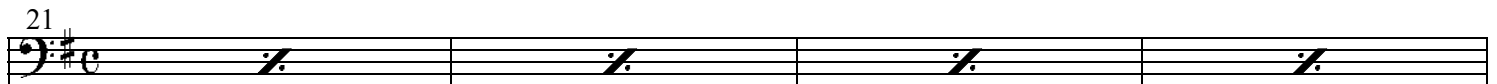
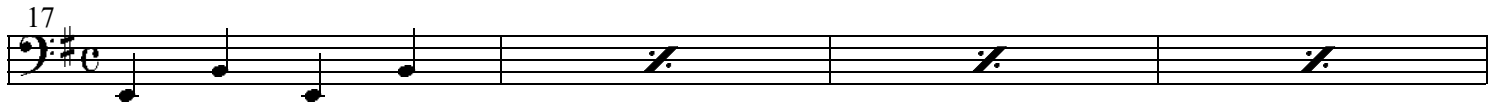
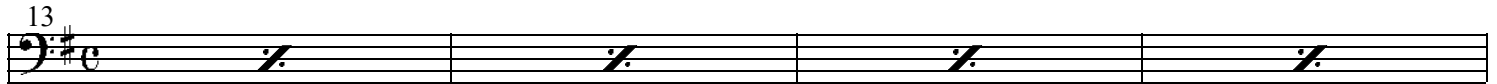
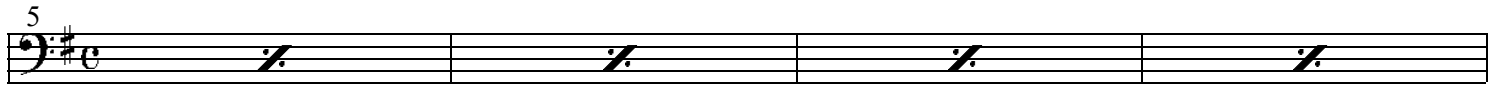
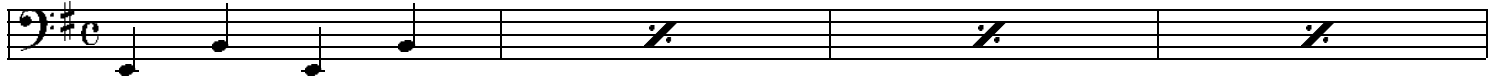

"Oriental Blues"

Music by Eubie Blake & Lyrics by Noble Sissle

♩ = 120

Piano acc.

Oboe $\overbrace{\quad\quad\quad}^3$

5 $\overbrace{\quad\quad\quad}^3$

9 $\overbrace{\quad\quad\quad}^3$

13

17

21 Oboe
Cornet

25

29 Oboe
Cornet

33 35

76 3 3

80

84

88

92 93

"Oriental Blues"

Music by Eubie Blake & Lyrics by Noble Sissle

= 120

Vocal

Introduction

34

35

2

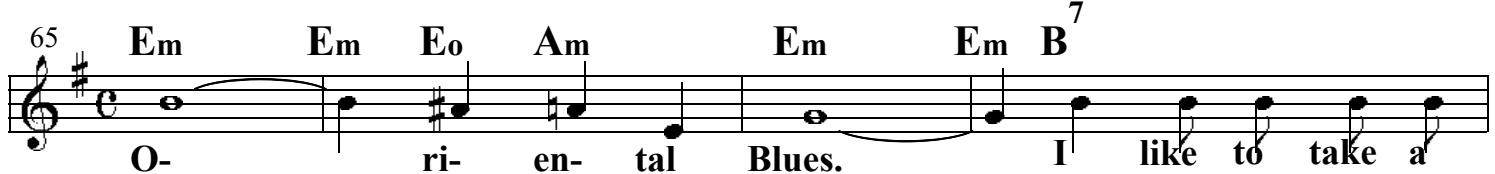
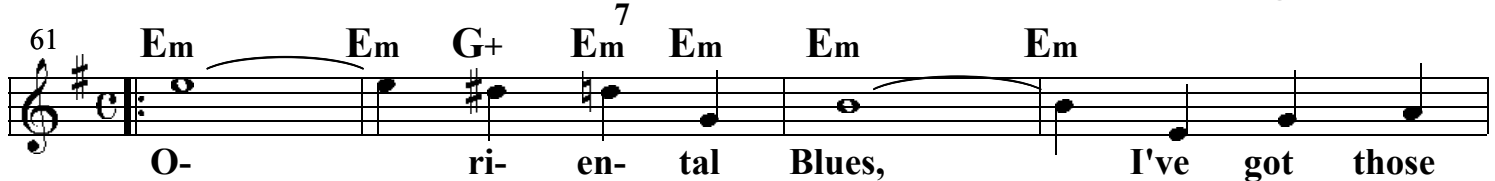
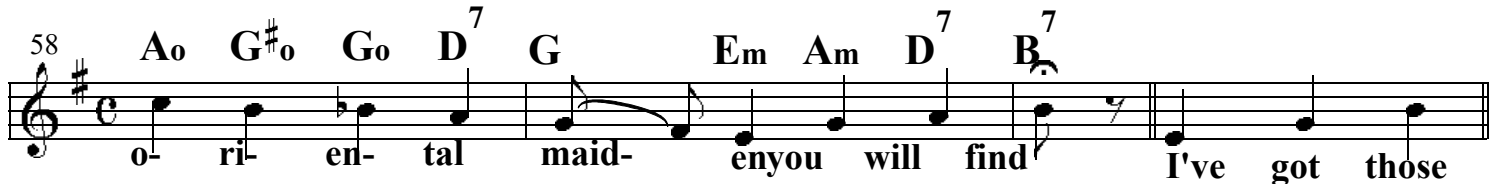
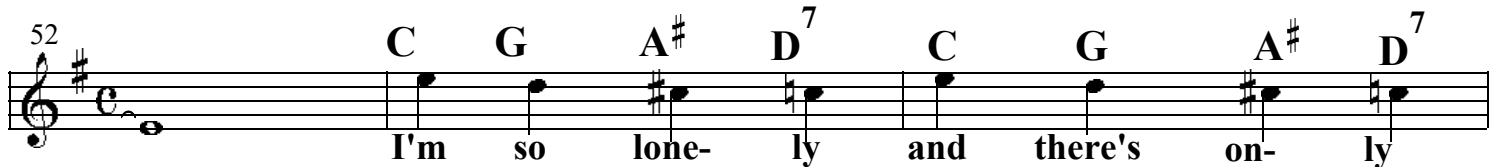
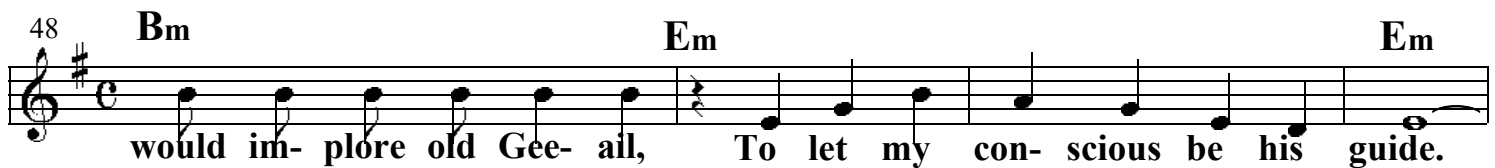
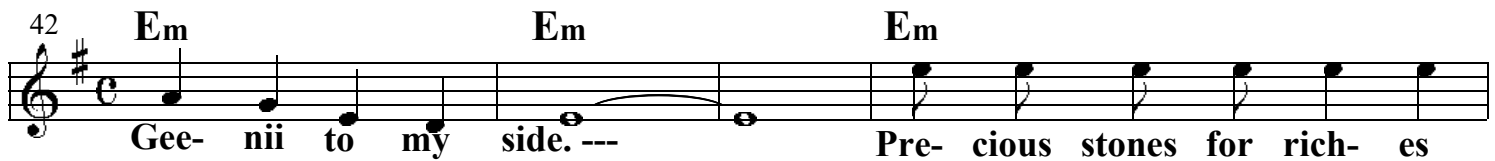
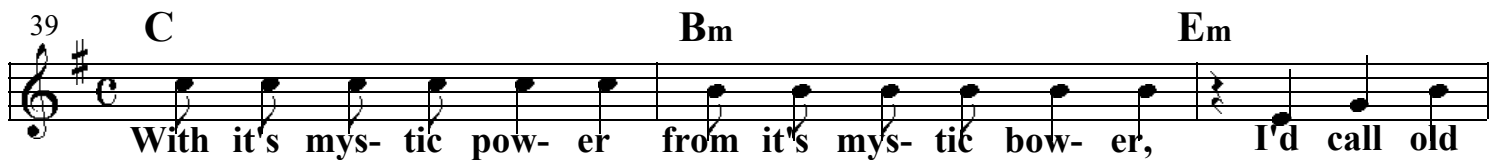
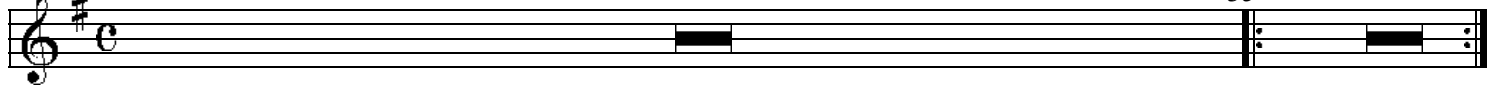

69 **Em** **F#m⁷** ² **Em** **D⁷** **Bm**
trip a- cross the Chi- na Sea to old Shang- hai, And

71 **Em** **F#m⁷** **G** **C⁹** **D⁶**
sip a cup of Chi- na tea with poor But- ter- fly.

73 **B⁷** **Em** **E⁹** **B**
Then spent a day at old Broad- way,

75 **Em** **F#⁷** **B**
watch- ing those Hin- doo mai- dens sway, With a nights re-

77 **D⁹** **D⁹** **D⁷** **G** ³ **Bm** **Em**
pose, where grows the Per- - sian rose, at dawn on an A-

81 **B⁷** **B⁷**
ra- bi- an steed, at an A- ra- bi- an speed. Let me

83 **Em** **Em** **Em** **Am⁶** **Em** **Ao**
whirl with a Be- dou- in girl. Then in Cai- ro town, I'd

87 **Em** **B** **Em** **Am⁶** **E^{b7}**
like to set- tle down, Oh, I've got those mys- ter- i- ous,

90 **G** **G** **D⁷** ^{1.} **G**
dog- gon' de- li- ci- ous O- ri- en- tal Blues. I've got those

93 ^{2.} **G**
Blues.

Shuffle Along

ORCHESTRA SCORE

of

“SHUFFLE ALONG”

by

SISSLE and BLAKE

Act I: 1. Overture, 2. Opening Chorus - Election Day, 3. I'm Just Simply Full Of Jazz, 4. Love Will Find A Way, 5. Bandana Days, 6. Encore - Bandana Days, 7. Uncle Tom and Old Black Joe, 8. In Honeyuckle Time, 9. Gipsy Blues, 10. Humph Music, 11. Finale - Act I, 11b. Finale - Act I Reprise „Love Will ...”.

Act II: 12. Shuffle Along, 13. I'm Just Wild About Harry, 14. Sing Me to Sleep, Dear Mammy, 15. Everything Reminds Me Of You, 16. If You've Never Been Yamped By A Brown Skin, 17. Oriental Blues, 18. I'm Craving For That Kind Of Love, 19. Serenade Blues, 19b. Serenade Blues - tb-solo, 20. Sissle & Blake Entrance, 21. Baltimore Buzz

Re-edited by Klaus Pehl © 2022