

The Midnight Sun Never Sets

Count Basie Orchestra, New York 19-12-1958

Quincy Jones 1958

Transcription Klaus Pehl 1990

♩=84

Alto Sax 1 Solo

3

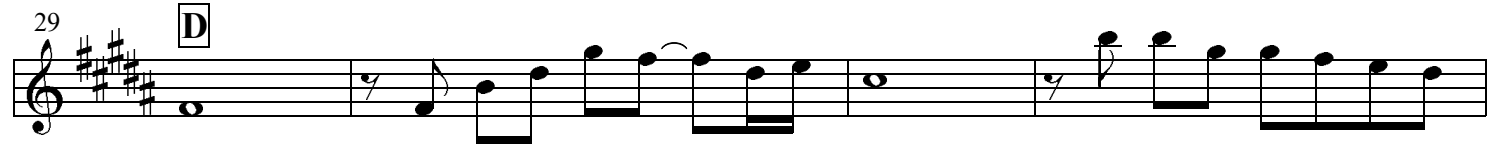
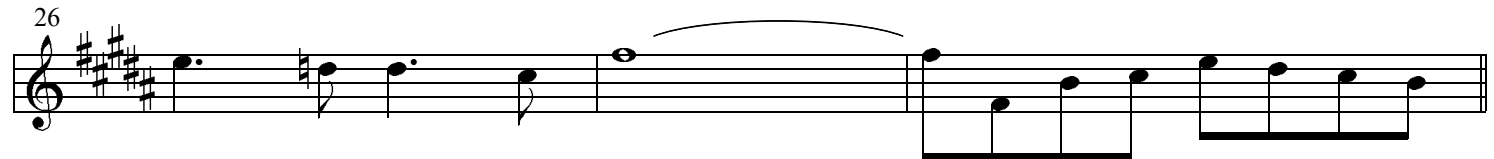
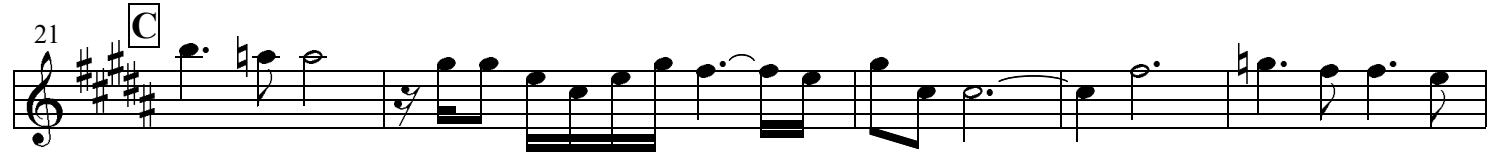
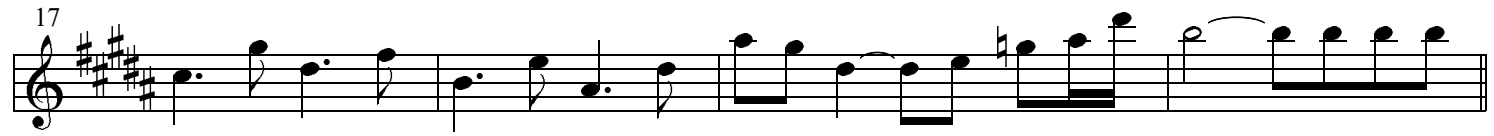
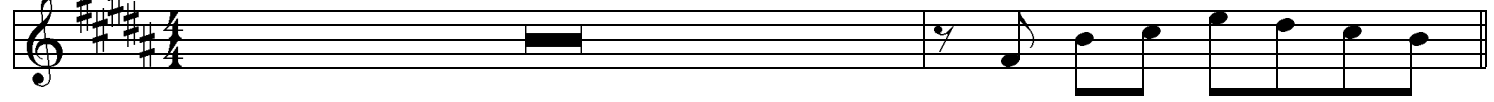

37 **E** **Bm**⁷ **E**⁷ **A**^{maj7} **A**⁹ **D#**⁹⁺
ad lib

41 **Em** **Em**⁺ **Em** **G**⁷ **C#**^{sus7}_m **F#**⁷ as written

45 **F**

49

53 **G Coda** **rit.** **freely**
