No 4. We're Goin' Around

Arranged for Small Orchestra

TREEMONISHA

OPERA

in Three Acts

BY

SCOTT JOPLIN

SCORE

Clarinet in Bb, Cornet in Bb,
Trombone,
1st Violin, 2nd Violin, Cello, Bass,
Piano & Drums

© Klaus Pehl 1995

"Treemonisha" - No. 4 We're Goin' Around

Orchestrated from the piano reduction, ed Scott Joplin 1911

Composer Scott Joplin 1911
Orchestration Klaus Pehl 1994

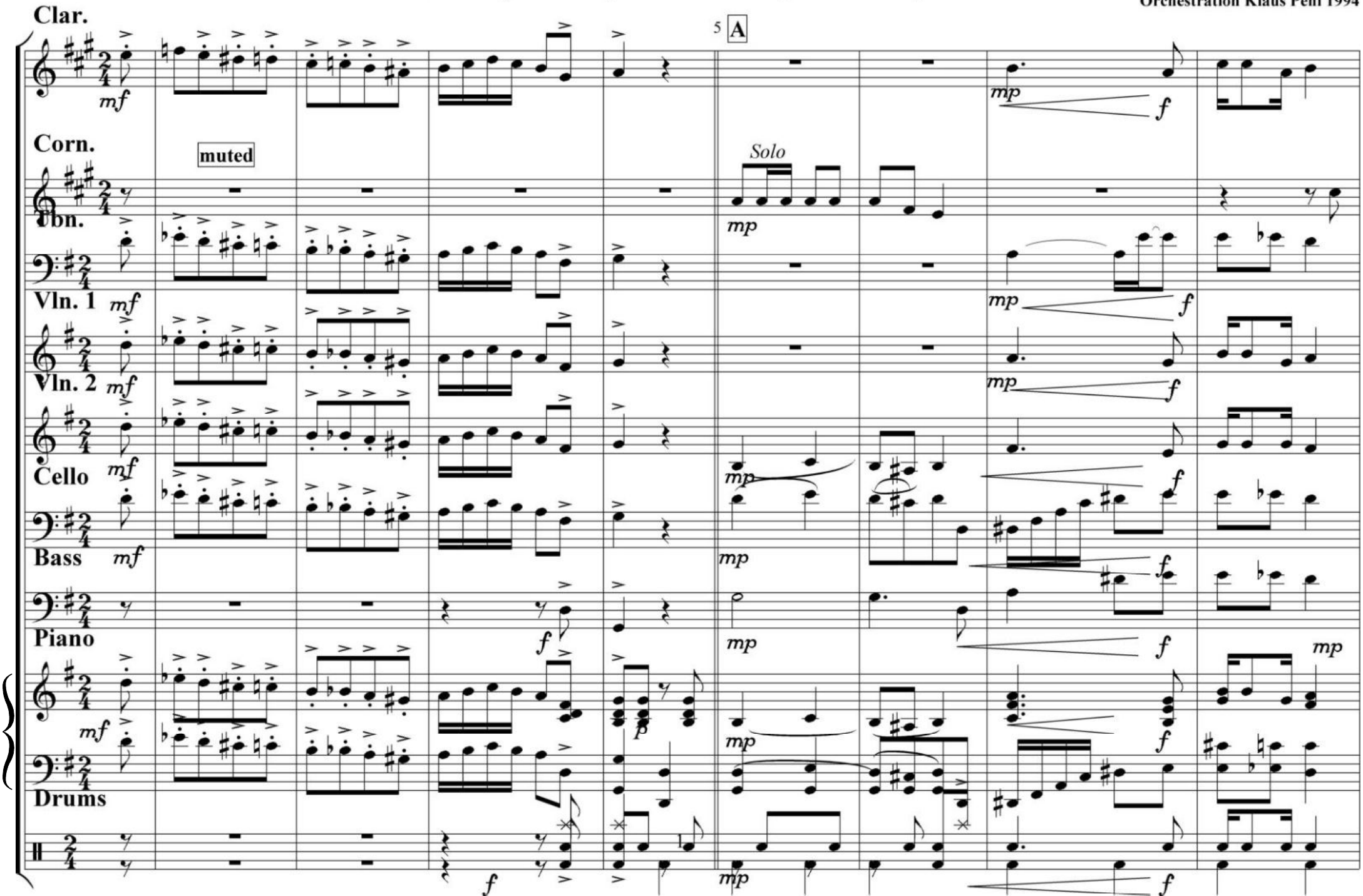

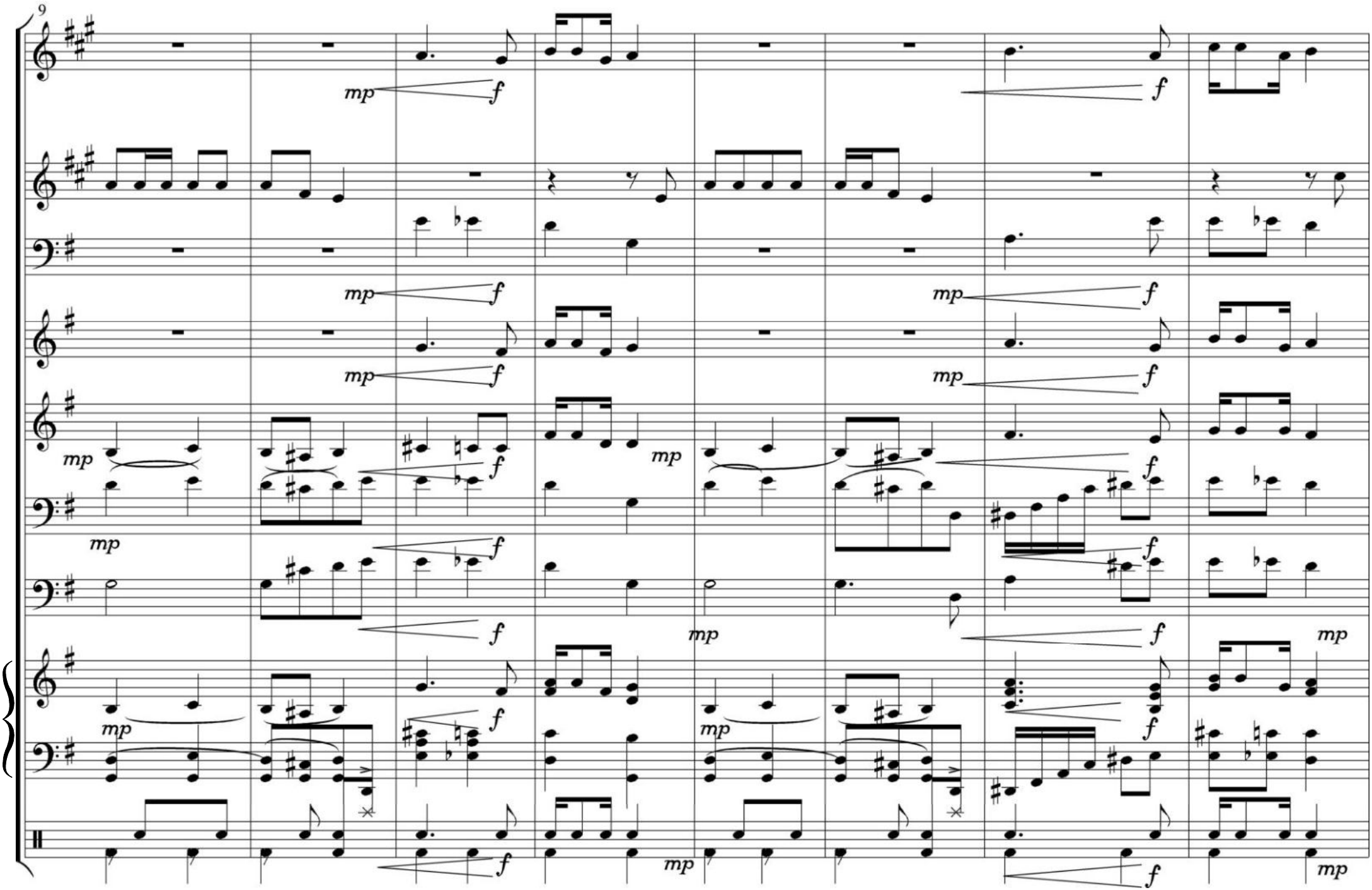
9
mp
f

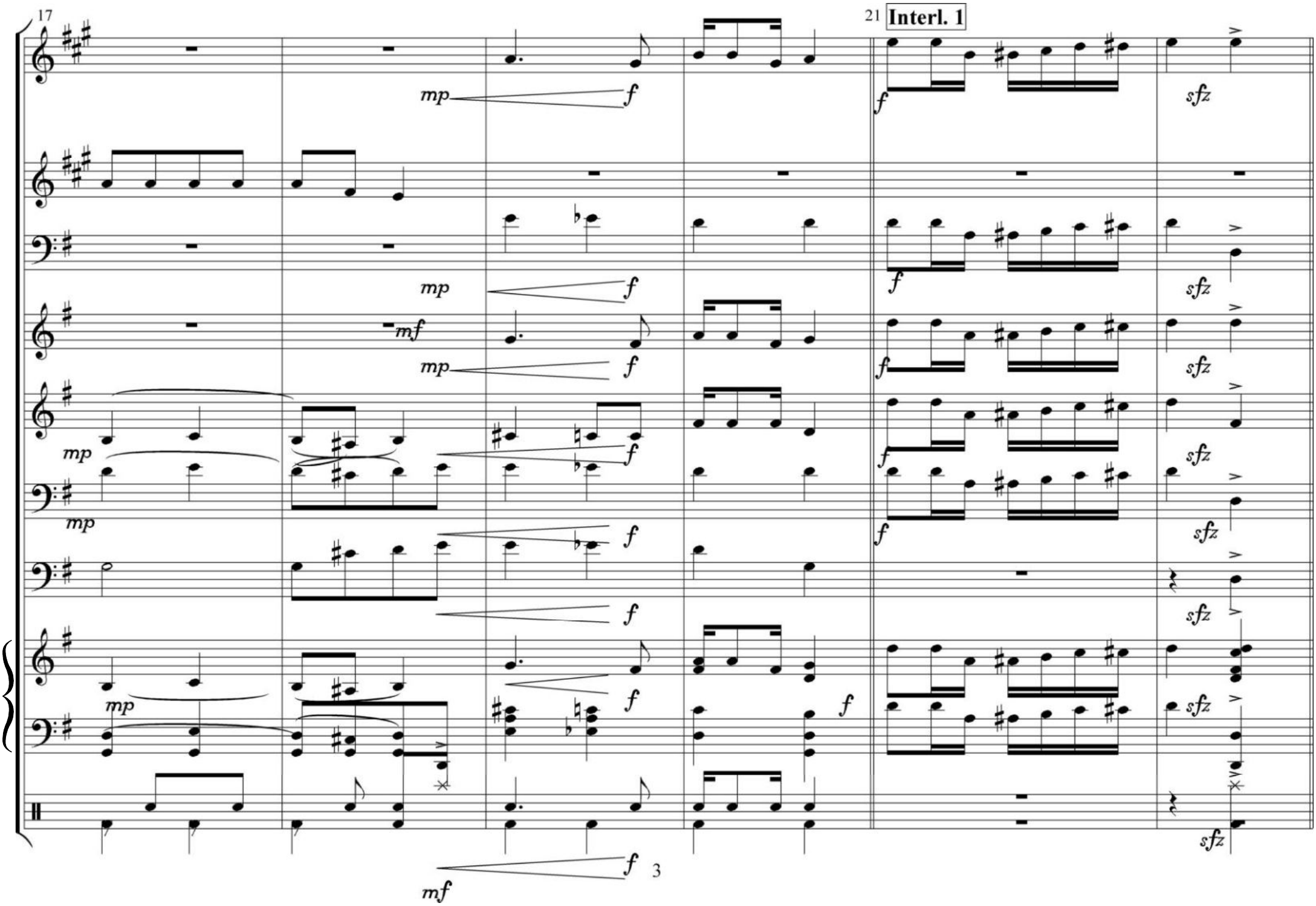
17
21
Interl. 1
mp
f
mf
sfz
3

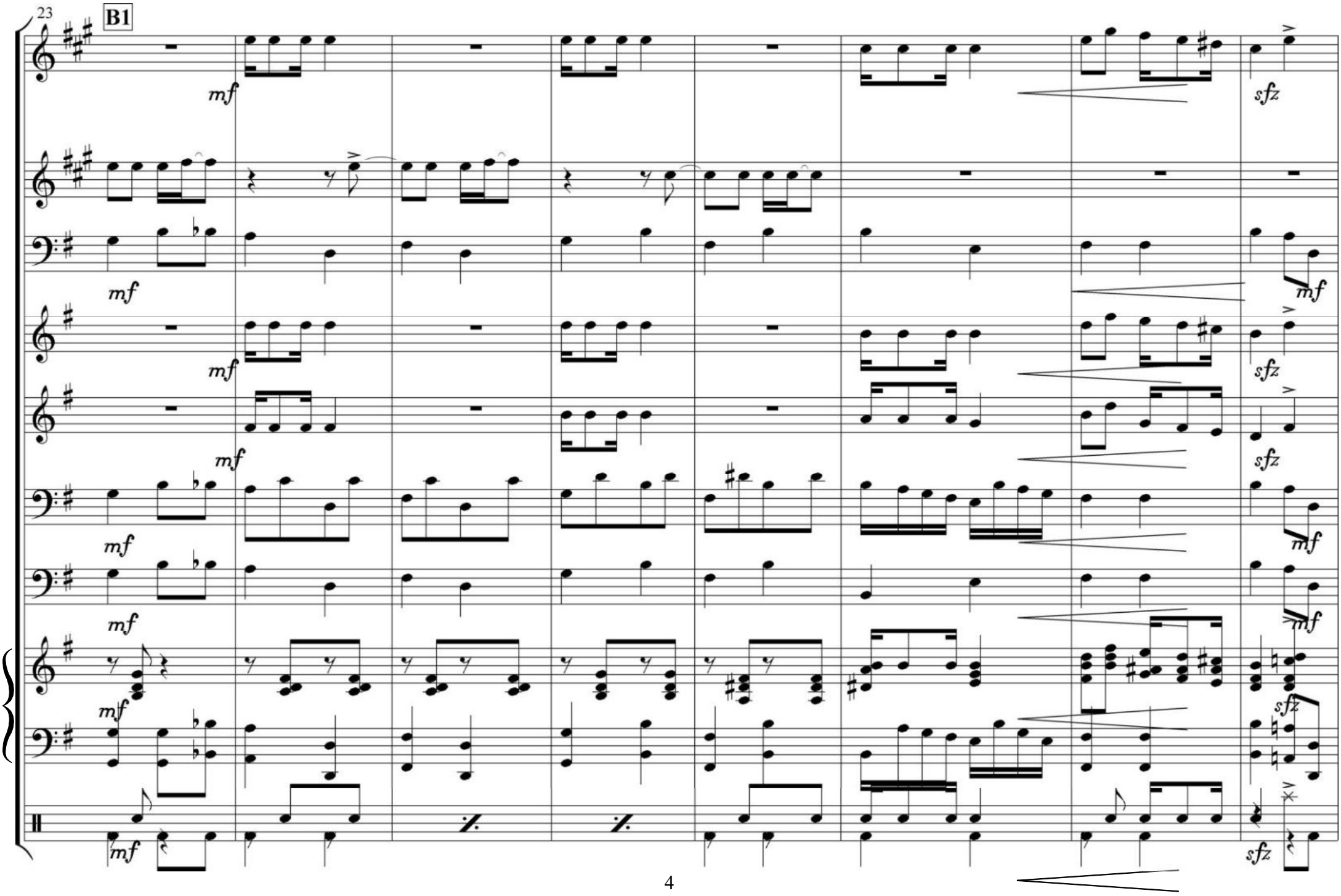
23
B1
mf
sfz

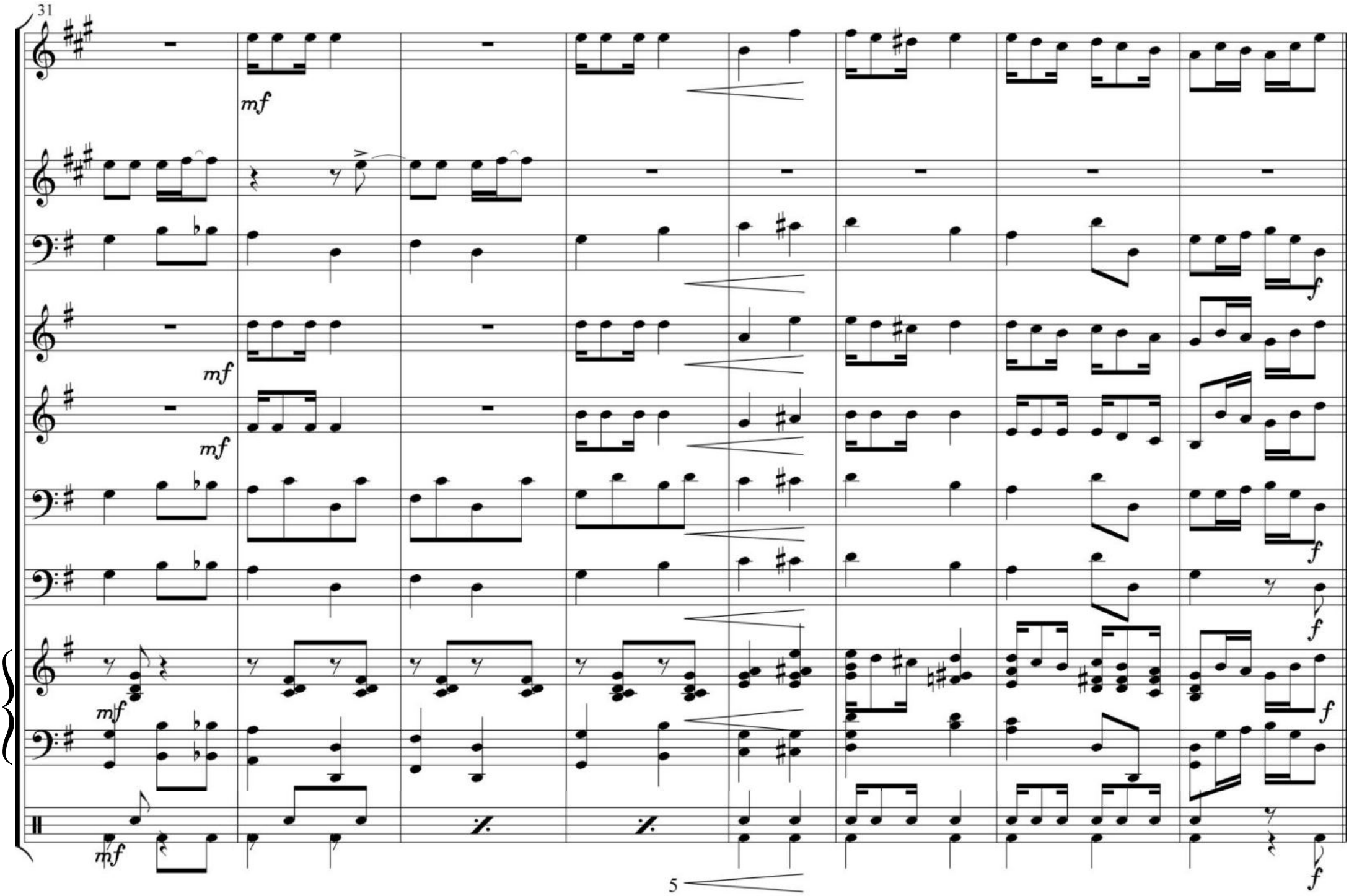
31
mf
mf
mf
mf
mf
f
f
f
f
f
5

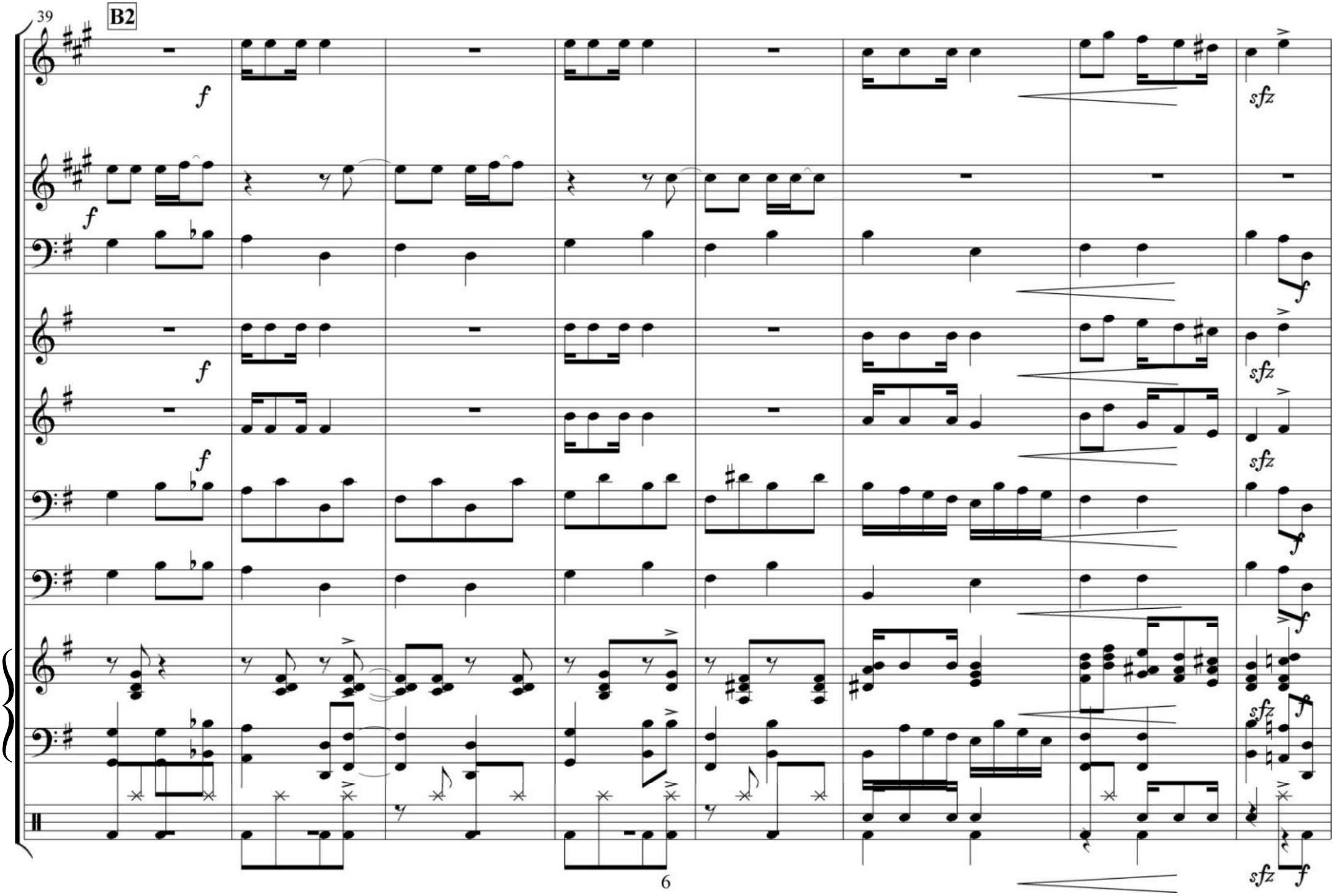
39
B2
f
sfz

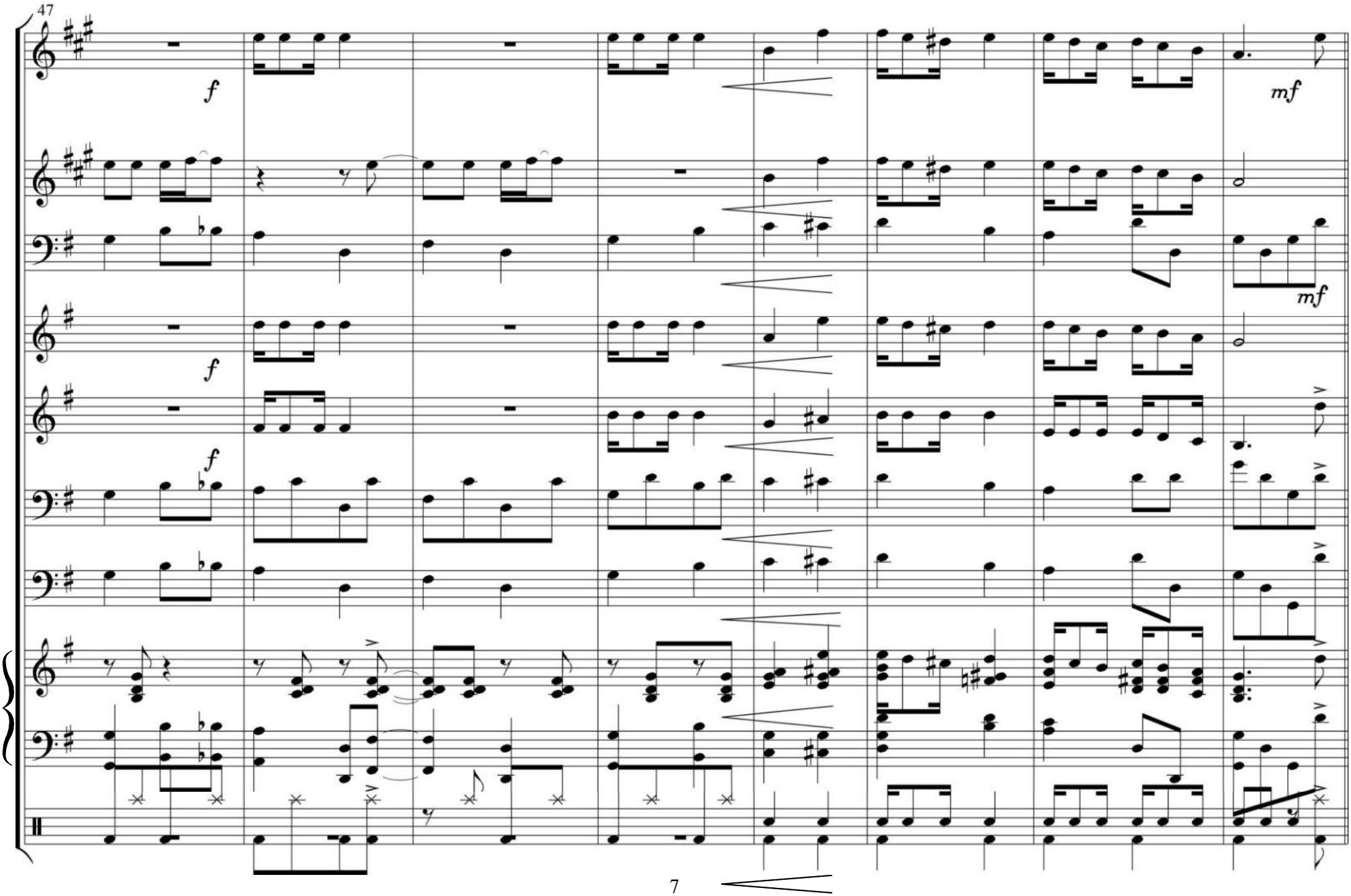
47
f
mf
f
mf
f

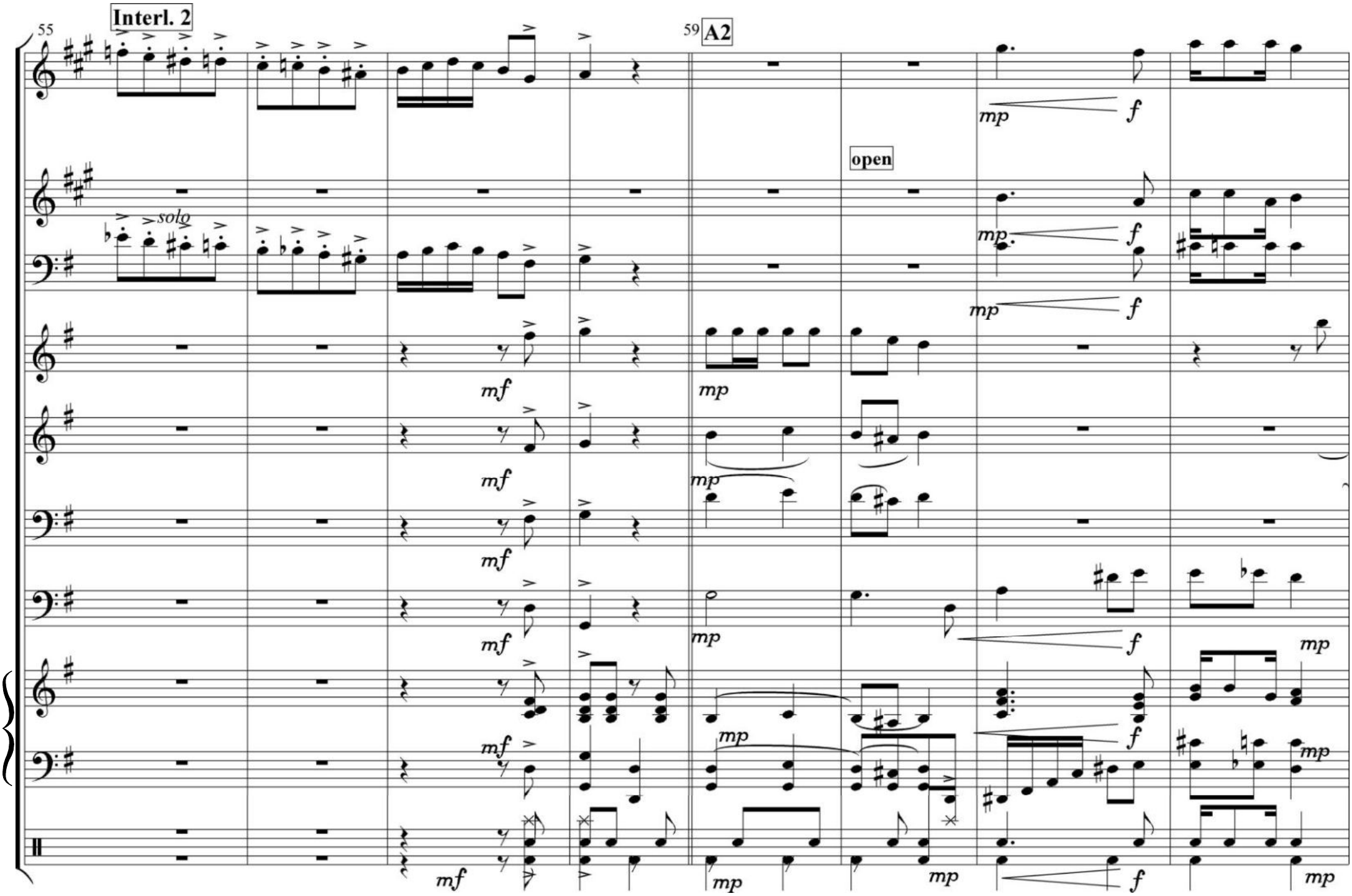
55
Interl. 2
59
A2
solo
open
mp
f
mf

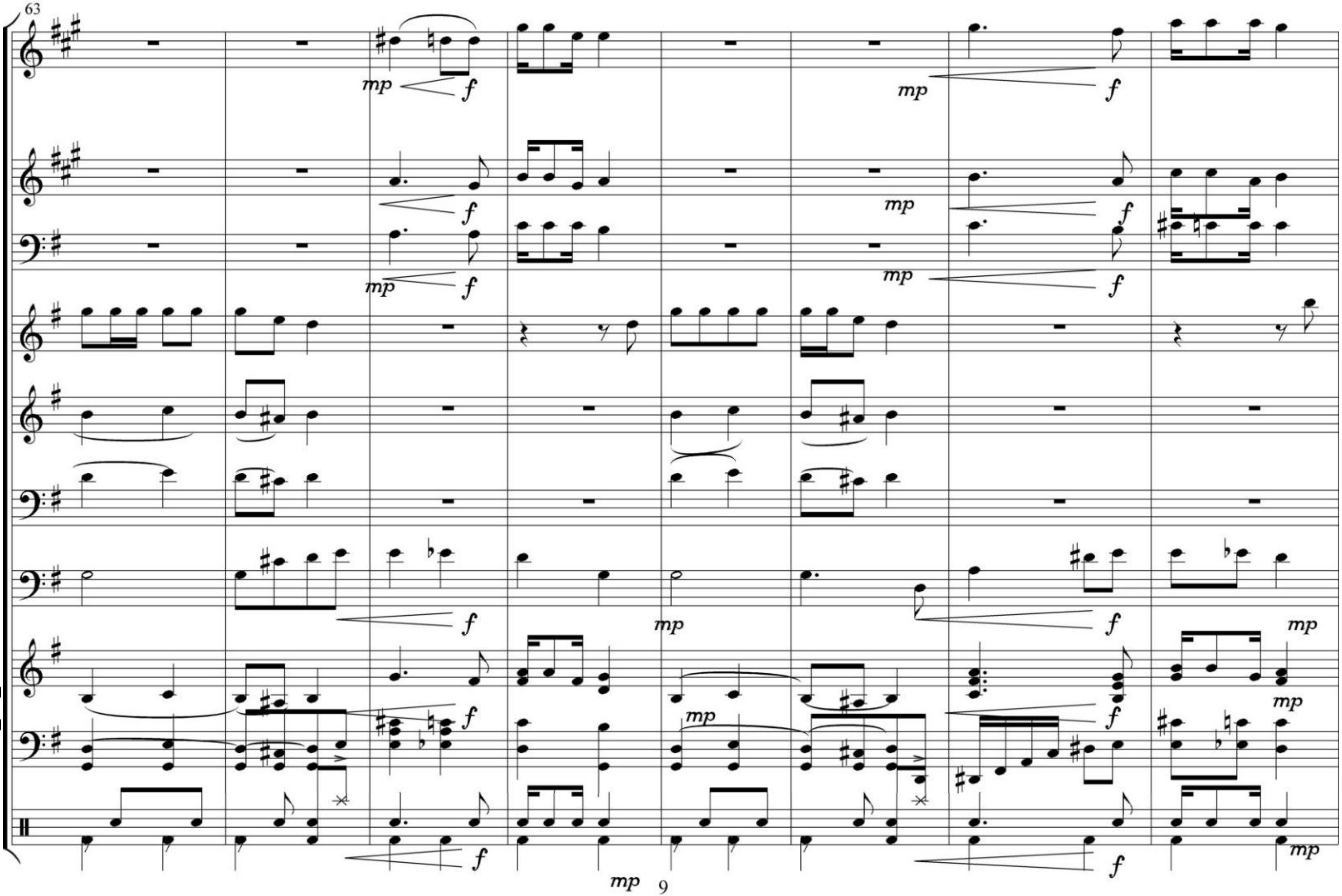
63
mp
f
mp
f
mp
f
mp
f
mp
f
f
mp
f
mp
f
mp
mp
f
mp
mp
f
mp
f
mp
mp

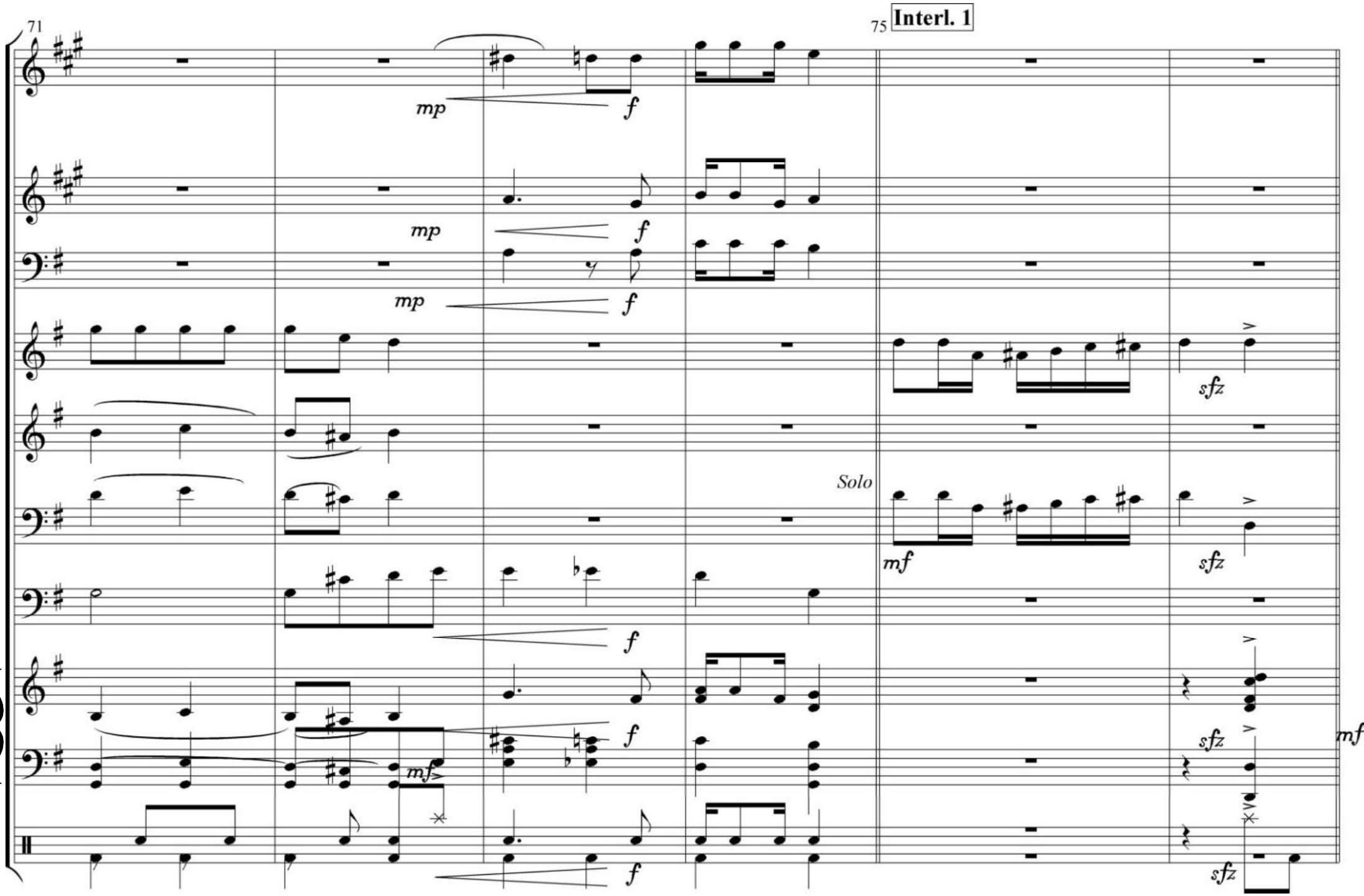
71
75
Interl. 1
mp
f
mp
f
mp
f
sfz
Solo
mf
mf
sfz
f
f
mf
sfz
mf
f
sfz

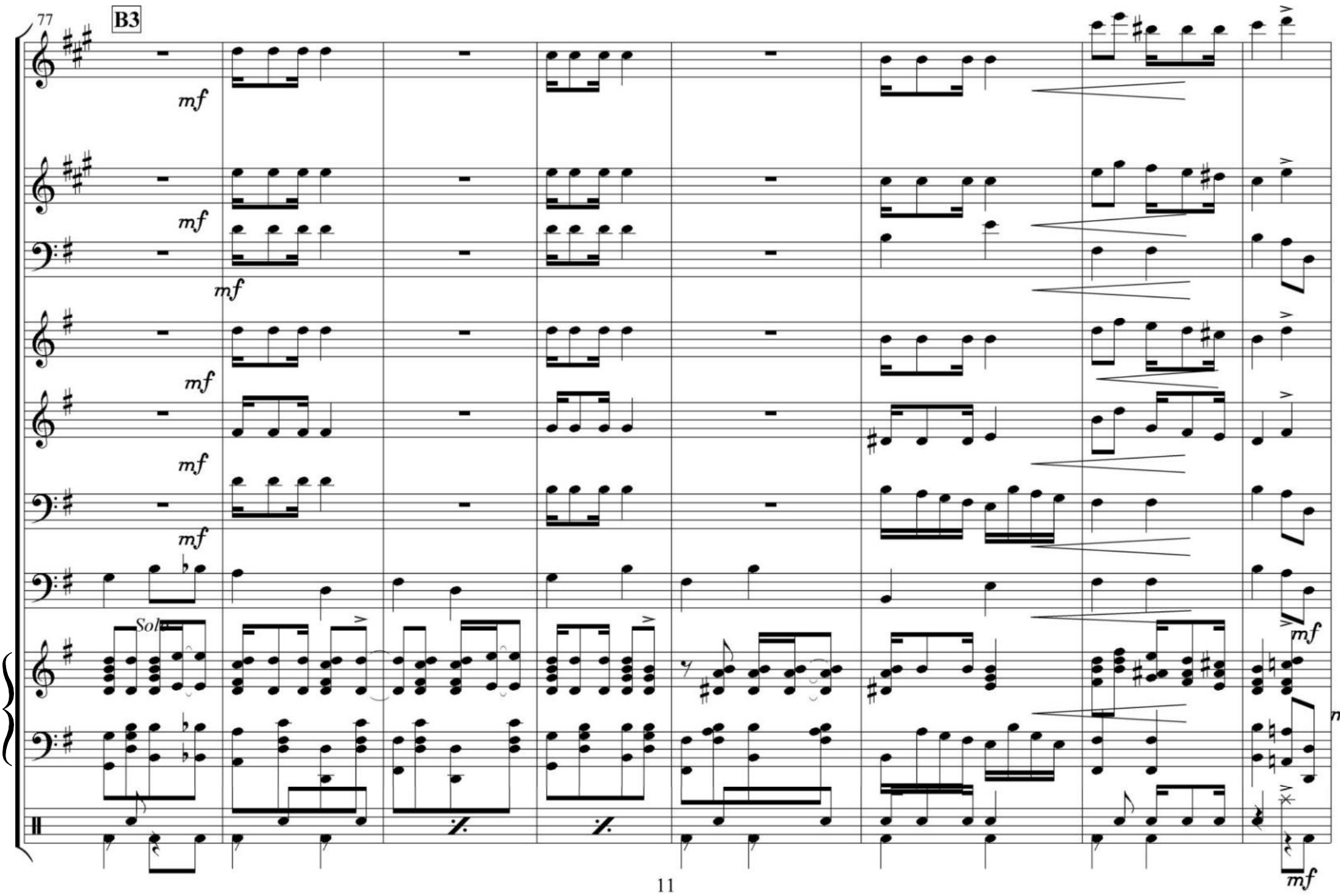
77
B3
mf
mf
mf
mf
mf
mf
mf
Solo
mf
mf
mf

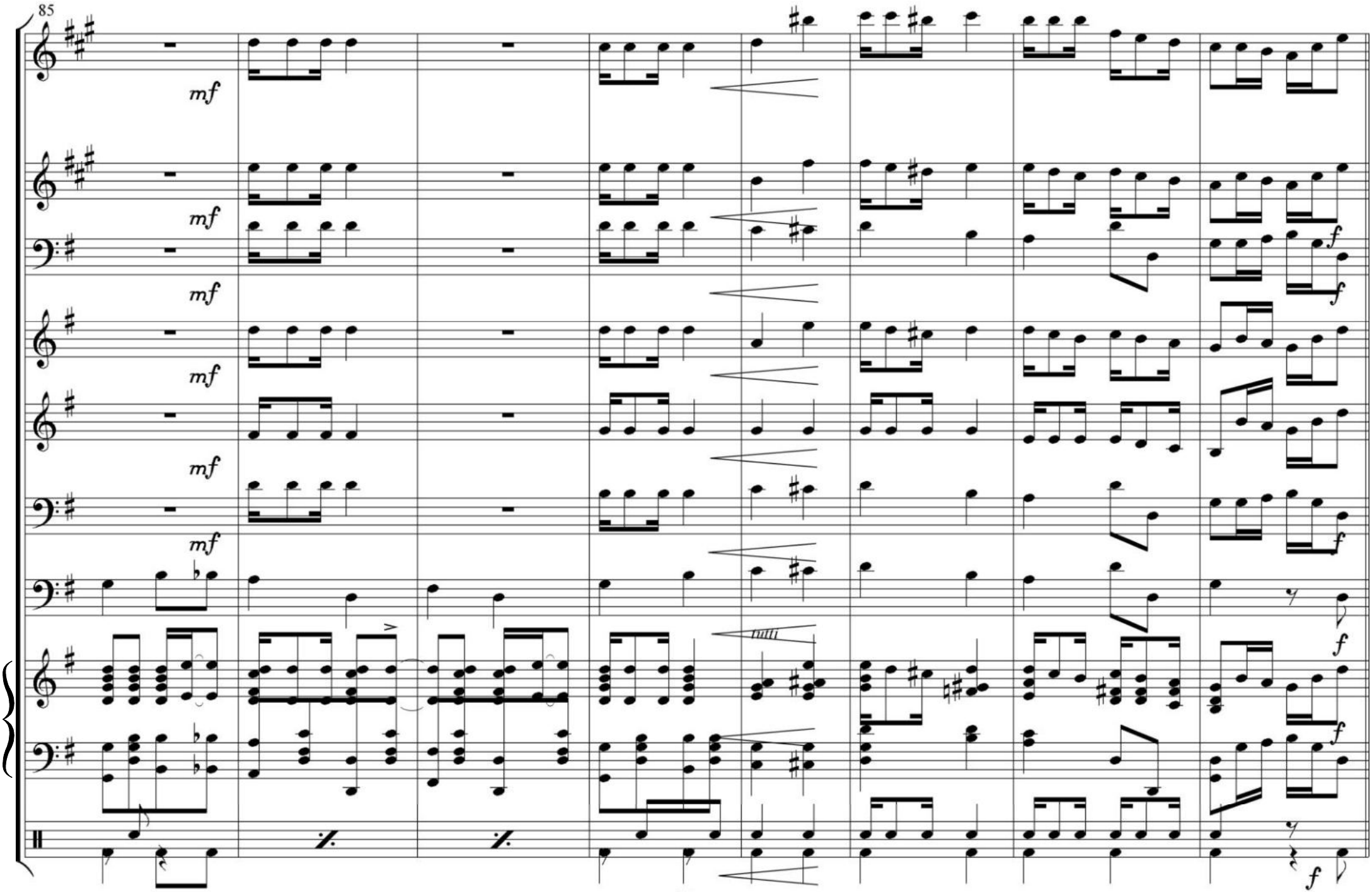
85
mf
mf
mf
mf
mf
mf
f
f
f
f
f
f

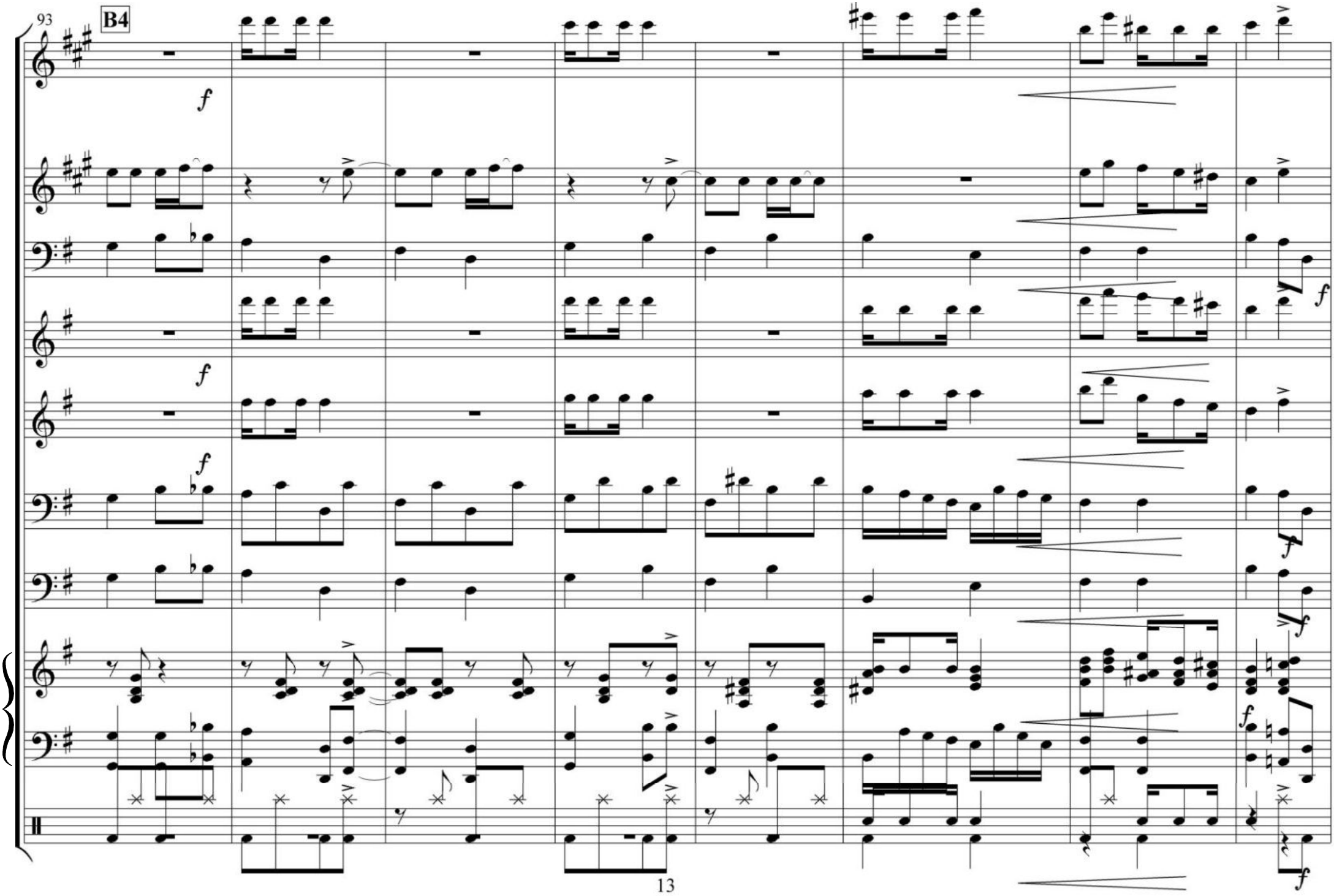
93
B4
f
f
f
f
f
f
f
f

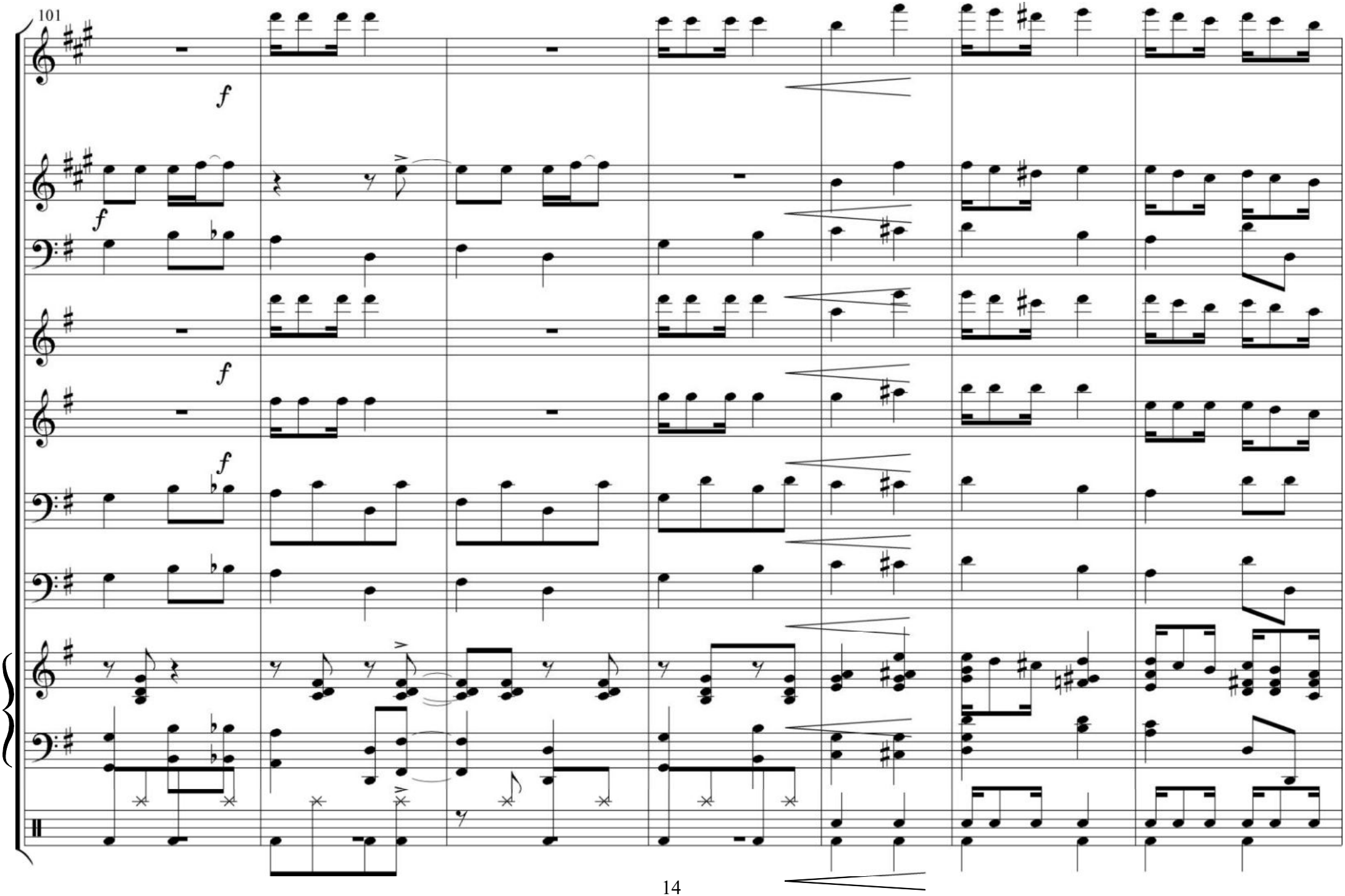
101
f
f
f
f
f

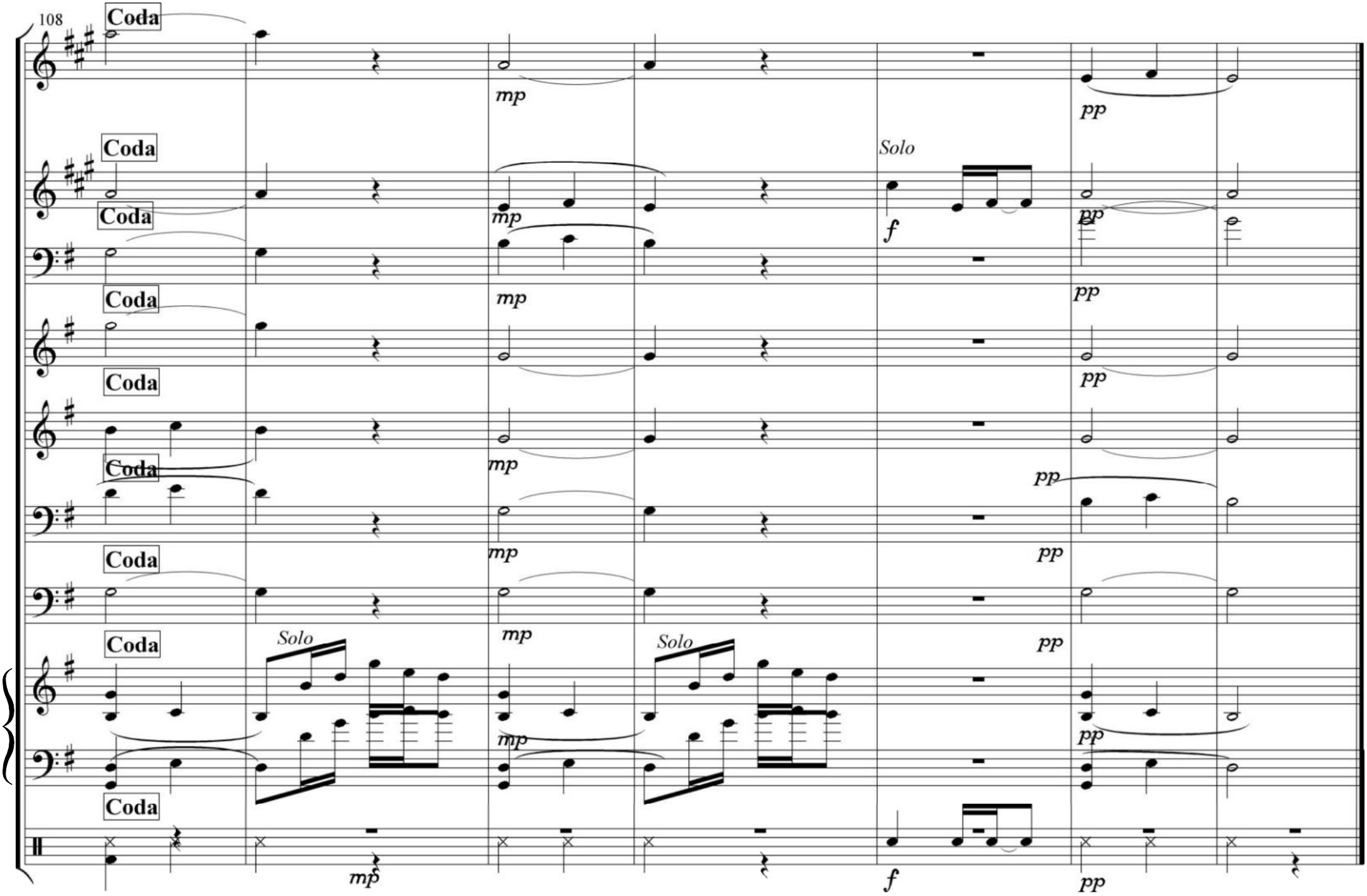
108
Coda
Coda
Coda
Coda
Coda
Coda
Coda
Coda
Coda
Solo
Solo
Solo
mp
mp
mp
mp
mp
mp
mp
mp
mp
f
f
pp
pp
pp
pp
pp
pp
pp
pp
pp

TREEMONISHA

OPERA in Three Acts

Words and Music by

SCOTT JOPLIN.

Act 1.

№1.	OVERTURE.	80
№2.	THE BAG OF LUCK.	80
№3.	THE CORN-HUSKERS.	35
№4.	WE'RE GOIN' AROUND.	70
№5.	THE WREATH.	30
№6.	THE SACRED TREE.	80
№7.	SURPRISED.	20
№8.	TREEMONISHA'S BRINGING UP.	80
№9.	GOOD ADVICE.	80
№10.	CONFUSION.	70

Act 2.

№11.	SUPERSTITION.	80
№12.	TREEMONISHA IN PERIL.	70
№13.	FROLIC OF THE BEARS.	70
№14.	THE WASP-NEST.	30
№15.	THE RESCUE.	30
№16.	WE WILL REST AWHILE.	30
№17.	GOING HOME.	30
№18.	AUNT DINAH HAS BLOWED DE HORN.	50

Act 3.

№19.	PRELUDE TO ACT 3.	50
№20.	I WANT TO SEE MY CHILD.	50
№21.	TREEMONISHA'S RETURN.	80
№22.	WRONG IS NEVER RIGHT.	80
№23.	ABUSE.	30
№24.	WHEN VILLAINS RAMBLE FAR AND NEAR	60
№25.	CONJURORS FORGIVEN.	30
№26.	WE WILL TRUST YOU AS OUR LEADER.	60
№27.	A REAL SLOW DRAG.	80

Copyright and Musical Rights of these songs reserved
For permission apply to the Composer.

SCOTT JOPLIN
NEW YORK