

# *Loveless Love*

**Noble Sissle & His Orchestra**

**New York, February 24, 1931**

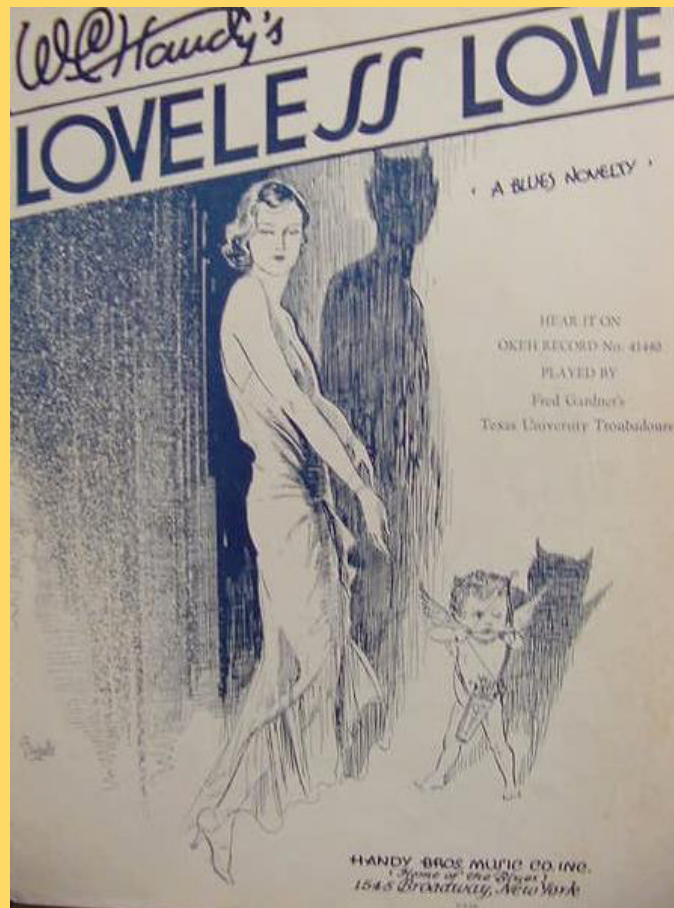

**Voices for:**

**Sopranosax/Clarinet, 1st & 2nd Altosax,  
Tenorsax, 1st & 2nd Trumpet, Trombone,  
Guitar, Bass, Piano, Drums (& Vocal)**

**Transcription by Klaus Pehl 1995 © 2024**

# Loveless Love

Noble Sissle & His Orchestra, New York 24. Feb. 1931

W. C. Handy 1921  
Transcr. Klaus Pehl 1995

= 172

Soprano Sax Clarinet 6 7 A Reeds 16 23 B Brass 16 1

39 C *Vocal*

47

55 D *Trumpet Solo (Fill In)*

59

63

69 E *Modulation*

73 F 1 *Verse*

79 1

85 *Clarinet Solo*

93 2 99 **H** *Modulation*

103 **J** *tutti*

15

**Soprano**

118 **K** *Soprano & Ens.*

123

127

133 **Coda**

# Loveless Love

Noble Sissle & His Orchestra, New York 24. Feb. 1931

W. C. Handy 1921  
Transcr. Klaus Pehl 1995

= 172

## Alto Sax 1

7 **A** *Reeds*

15

23 **B** *Brass* 16      **C** *Vocal* 16      **D** *Trumpet Solo* 14

69 **E** *Modulation*

73 **F** *Verse*

77

81

85 **G** *Clarinet Solo*

93 2

99 **H** *Modulation*

103 **J** *tutti*

107

111

115

119 **K** *Soprano & Ens.*

127

133 **Coda**

*mf*

# Loveless Love

Noble Sissle & His Orchestra, New York 24. Feb. 1931

W. C. Handy 1921  
Transcr. Klaus Pehl 1995

= 172

## Alto Sax 2

7 **A** *Reeds*

*mf*

23 **B** *Brass* 16 39 **C** *Vocal* 16 55 **D** *Trumpet Solo*

69 **E** *Modulation*

73 **F** *Verse*

81 1

85 **G** *Clarinet Solo*

93

*Modulation*

99

103 **J** *tutti*

107

111

115

119 **K** *Soprano & Ens.*

123

127

131

133 **Coda**

# Loveless Love

Noble Sissle & His Orchestra, New York 24. Feb. 1931

W. C. Handy 1921  
Transcr. Klaus Pehl 1995

= 172

## Tenor Sax 1

to Clarinet 1

### 7 **A** Reeds

### 23 **B** Brass

### 39 **C**

### 55 **D** Trumpet Solo

### 63 **E** Modulation

73 **F** Verse 1 2

77 1 to Clarinet 8

81 1 8

85 **G** Clarinet Solo 8

89 8 to Tenor 6

99 **H** Modulation 3 103 **J** tutti 1

107 8

114 8 2 119 **K** Soprona & Ens. 1

123 8 1 1

130 8 Coda 133 mf

# Loveless Love

Noble Sissle & His Orchestra, New York 24. Feb. 1931

= 172

W. C. Handy 1921  
Transcr. Klaus Pehl 1995

## Trumpet 1

7 **A** *Reeds* 15 **Straight**

23 **B** *Brass*

93 2

99 **H** *Modulation*

*mf* *f*

103 **J** *tutti*

1

109

115 **Straight**

2

119 **K** *Soprona & Ens.*

*mf*

1 1 1 1

127 133

*f*

134 **Coda**

*mf*

# Loveless Love

Noble Sissle & His Orchestra, New York 24. Feb. 1931

= 172

W. C. Handy 1921  
Transcr. Klaus Pehl 1995

## Trumpet 2

Measures 39-42 for Vocal. Section C is marked *Vocal*. Lyrics: Love, oh love, oh love - less love, --- Has

Measures 43-46 for Vocal. Lyrics: set our hearts on goal - less goals. ---

Measures 47-50 for Vocal. Lyrics: Milk- less milk and silk - less silk, We're

Measures 79-86 for Verse. Section E continues. Includes second ending (2).

Clarinet Solo

85

*f* *p* *f* *mf*

Modulation

97

2 99

*f*

103

**J** *tutti* 1

*f*

109

*f*

115

1 2

*f*

119

**K** *Soprona & Ens.* 1

*mf*

127

*mf*

133

**Coda** *mf*

# Loveless Love

Noble Sissle & His Orchestra, New York 24. Feb. 1931

W. C. Handy 1921  
Transcr. Klaus Pehl 1995

$\text{♩} = 172$

## Trombone

7

**A**

## Reeds

15

22

**B**

## Brass

23

*mf*

31

39

**C**

## Vocal

16

55

**D**

## Trumpet Solo

14

69

**E**

## Modulation

4

73

**F**

## Verse

1

77

1

81

1

85

**G**

## Clarinet Solo

*p*

*f*

*p*

*f*

*mf*

# Loveless Love

Noble Sissle & His Orchestra, New York 24. Feb. 1931

W. C. Handy 1921  
Transcr. Klaus Pehl 1995

$\text{♩} = 172$

**Guitar** 1 8 6 7 **A** *Reeds*  $C^7$  **F** **F**

13  $C^7$  **F**  $F^7$  **B<sup>b</sup>**

19 8 **F**  $C^7$  **F** **F**  $C^7$  23 **F** **B** *Brass*  $C^7$  **F**

27 8 **F**  $C^7$  **F**  $F^7$  **B<sup>b</sup>** **Fdim**

35 8 **F**  $C^7$  **F** **F**  $C^7$  39 **F** **C** *Vocal*  $C^7$  **F**

43 8 **F**  $C^7$  **F**  $F^7$  **B<sup>b</sup>** **Fdim**

51 8 **F**  $C^7$  **F**  $C^7$  55 **F** **D**  $C^7$  **F**  
*Trumpet Solo*

59 8 **F**  $C^7$  **F**  $F^7$  **B<sup>b</sup>** **Fdim**

67 8 **F**  $C^7$  69 **F** **E** *Modulation* **F**  $G^7$  **G**  $G^7$

73  
8 **C** *Verse* **C<sup>7</sup>** **F** **G<sup>7</sup>** **C** **C<sup>7</sup>** **F** **Fm** **C** **G<sup>7</sup>**

79  
8 **C** **G<sup>7</sup>** **F** **G<sup>7</sup>** **C** **C** **A<sup>b7</sup>**

85  
8 **G** *Clarinet Solo* **B<sup>b</sup>m** **D<sup>b</sup>** **A<sup>b7</sup>** **D<sup>b</sup>** **D<sup>b</sup>** **B<sup>b7</sup>** **E<sup>b7</sup>** **A<sup>b7</sup>**

93  
8 **D<sup>b</sup>** **D<sup>b7</sup>** **G<sup>b</sup>** **Gdim** **D<sup>b</sup>** **A<sup>b7</sup>**

99  
8 **H** **D<sup>b</sup>** *Modulation* **F<sup>7</sup>** **G<sup>7</sup>** **Gdim** **F<sup>7</sup>** 103 **J** **B<sup>b</sup>** *tutti* **F<sup>7</sup>**

105  
8 **B<sup>b</sup>** **B<sup>b</sup>** **F<sup>7</sup>** **B<sup>b</sup>** **B<sup>b7</sup>**

113  
8 **E<sup>b</sup>** **Edim** **B<sup>b</sup>** **F<sup>7</sup>** **B<sup>b</sup>** **B<sup>b</sup>** **F<sup>7</sup>**

119  
8 **K** **B<sup>b</sup>** **F<sup>7</sup>** **B<sup>b</sup>** **B<sup>b</sup>** **G<sup>7</sup>**  
*Soprona & Ens.*

125  
8 **C<sup>7</sup>** **F<sup>7</sup>** **B<sup>b</sup>** **B<sup>b7</sup>** **E<sup>b</sup>** **Edim**

131  
8 **B<sup>b</sup>** **F<sup>7</sup>** 133 **B<sup>b</sup>** **Coda** **B<sup>b</sup>**

# Loveless Love

*Noble Sissle & His Orchestra, New York 24. Feb. 1931*

W. C. Handy 1921

Transcr. Klaus Pehl 1995

 = 172

**Bass**

1

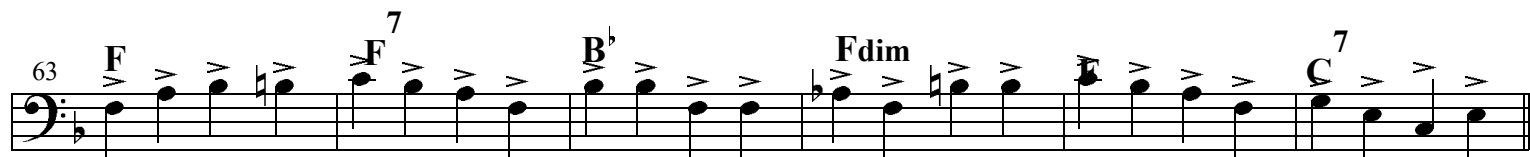
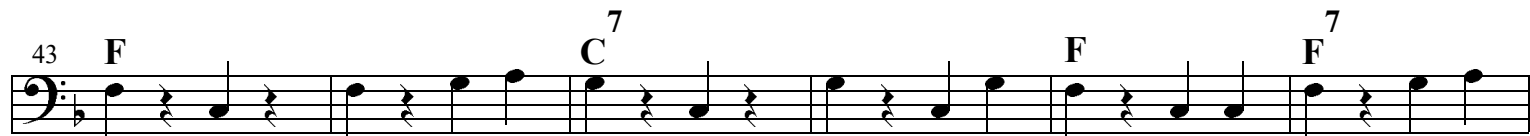
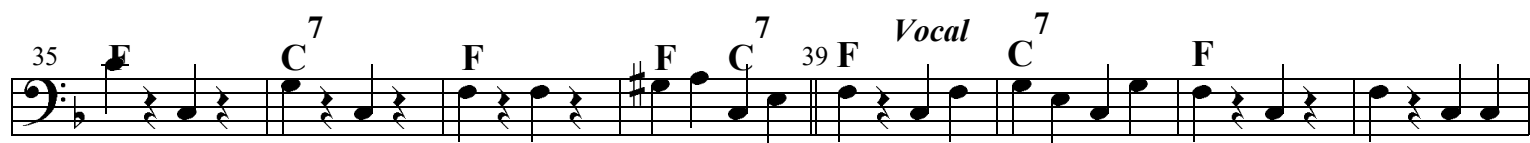
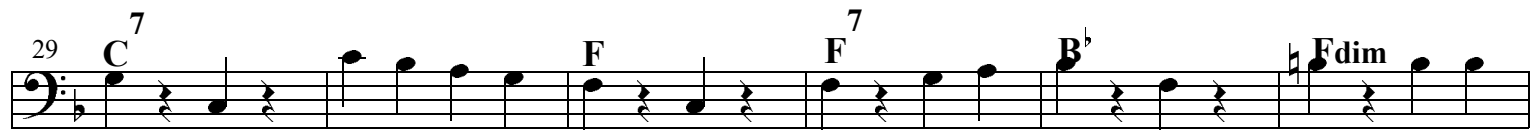
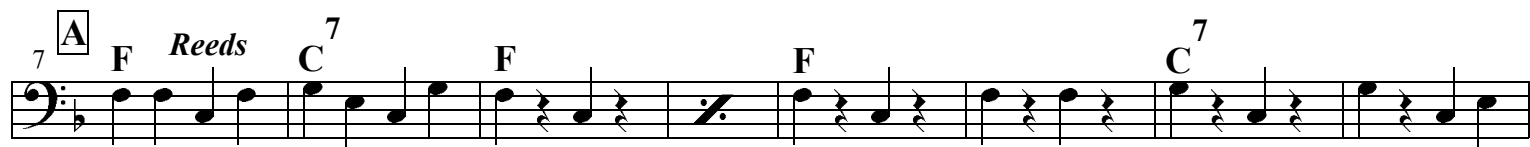

69 **F** *Modulation F* **G<sup>7</sup>** **G<sup>7</sup>** <sup>2</sup> **F** *Verse* **C<sup>7</sup>** **F** **G<sup>7</sup>** **C** **C<sup>7</sup>**

77 **F** **Fm** **C** **G<sup>7</sup>** **C** **G<sup>7</sup>** **F** **G<sup>7</sup>** **C** **C** **A<sup>b7</sup>**

85 **G** *Clarinet Solo* **B<sup>b7</sup>** **m D<sup>b</sup>** **A<sup>b7</sup>** **D<sup>b</sup>** **D<sup>b</sup>** **B<sup>b7</sup>** **E<sup>b7</sup>** **A<sup>b7</sup>**

93 **D<sup>b</sup>** **D<sup>b7</sup>** **G<sup>b</sup>** **Gdim** **D<sup>b</sup>** **A<sup>b7</sup>**

99 **H** **D<sup>b</sup>** *Modulation F<sup>7</sup>* **G<sup>7</sup>** **Gdim** **F<sup>7</sup>**

103 **J** **B<sup>b</sup>** *tutti* **F<sup>7</sup>** **B<sup>b</sup>** **B<sup>b</sup>**

109 **F<sup>7</sup>** **B<sup>b</sup>** **B<sup>b7</sup>** **E<sup>b</sup>** **Edim**

115 **B<sup>b</sup>** **F<sup>7</sup>** **B<sup>b</sup>** **B<sup>b</sup>** **F<sup>7</sup>**

119 **K** **B<sup>b</sup>** *Soprona & Ens.* **F<sup>7</sup>** **B<sup>b</sup>** **B<sup>b</sup>** **B<sup>b</sup>** **G<sup>7</sup>**

125 **C<sup>7</sup>** **F<sup>7</sup>** **B<sup>b</sup>** **B<sup>b7</sup>** **E<sup>b</sup>** **Edim**

131 **B<sup>b</sup>** **F<sup>7</sup>** 133 **B<sup>b</sup>** **Coda** **B<sup>b</sup>**

# Loveless Love

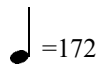

*Noble Sissle & His Orchestra, New York 24. Feb. 1931*

W. C. Handy 1921  
Transcr. Klaus Pehl 1995

**Piano**

1 6

1 6

7 **A** F C<sup>7</sup> F F C<sup>7</sup>

*Reeds*

The reeds section spans measures 7 to 14. The treble staff features a melody of eighth notes: F4, A4, C5, F5, F5, C5, F5, A4, C5, F5, F5, C5. The bass staff provides a steady accompaniment of eighth notes: F3, A3, C4, F4, F4, C4, F4, A3, C4, F4, F4, C4. Chord changes are indicated above the staff: F (m. 7), C7 (m. 8), F (m. 9), F (m. 10), C7 (m. 11), and C7 (m. 12). Measure rests are shown in measures 10, 11, and 12.

15 F F<sup>7</sup> B<sup>b</sup> F C<sup>7</sup> F F C<sup>7</sup>

Continuation of the piano accompaniment from measure 15 to 22. The treble staff continues the melody: F4, A4, C5, F5, F5, C5, F5, A4, C5, F5, F5, C5. The bass staff continues the accompaniment: F3, A3, C4, F4, F4, C4, F4, A3, C4, F4, F4, C4. Chord changes are indicated: F (m. 15), F7 (m. 16), Bb (m. 17), F (m. 18), C7 (m. 19), F (m. 20), F (m. 21), and C7 (m. 22). Measure rests are shown in measures 18, 19, and 21.

23 **B** F C<sup>7</sup> F F C<sup>7</sup>

*Brass*

The brass section spans measures 23 to 30. The treble staff features a melody of eighth notes: F4, A4, C5, F5, F5, C5, F5, A4, C5, F5, F5, C5. The bass staff provides the accompaniment: F3, A3, C4, F4, F4, C4, F4, A3, C4, F4, F4, C4. Chord changes are indicated: F (m. 23), C7 (m. 24), F (m. 25), F (m. 26), and C7 (m. 27). Measure rests are shown in measures 26, 27, and 29.

31 F F<sup>7</sup> B<sup>b</sup> Fdim F C<sup>7</sup> F F C<sup>7</sup>

Continuation of the piano accompaniment from measure 31 to 38. The treble staff continues the melody: F4, A4, C5, F5, F5, C5, F5, A4, C5, F5, F5, C5. The bass staff continues the accompaniment: F3, A3, C4, F4, F4, C4, F4, A3, C4, F4, F4, C4. Chord changes are indicated: F (m. 31), F7 (m. 32), Bb (m. 33), Fdim (m. 34), F (m. 35), C7 (m. 36), F (m. 37), F (m. 38), and C7 (m. 39). Measure rests are shown in measures 34, 36, and 38.

39 **C** F C<sup>7</sup> F F C<sup>7</sup>

*Vocal*

47 **F** **F<sup>7</sup>** **B<sup>b</sup>** **Fdim** **F** **C<sup>7</sup>** **F** **C<sup>7</sup>**

55 **D** **F** **C<sup>7</sup>** **F** **F** **C<sup>7</sup>**

*Trumpet Solo*

63 **F** **F<sup>7</sup>** **B<sup>b</sup>** **Fdim** **F** **C<sup>7</sup>**

69 **E** **F** **F** **G<sup>7</sup>** **G<sup>7</sup>**

*Modulation*

73 **F** **C<sup>7</sup>** **F** **G<sup>7</sup>** **C** **C<sup>7</sup>** **F** **Fm** **C** **G<sup>7</sup>**

*Verse*

79 **C** **G<sup>7</sup>** **F** **G<sup>7</sup>** **C** **C** **A<sup>b7</sup>**

85 **G** **B<sup>b</sup>m** **D<sup>b</sup>** **A<sup>b7</sup>** **D<sup>b</sup>** **D<sup>b</sup>** **B<sup>b7</sup>** **E<sup>b7</sup>**

*Clarinet Solo*

92  $A^{\flat 7}$   $D^{\flat}$   $D^{\flat 7}$   $G^{\flat}$   $Gdim$   $D^{\flat}$   $A^{\flat 7}$

99 **H**  $D^{\flat}$   $F^7$   $G^7$   $Gdim$   $F^7$   
*Modulation*

103 **J**  $B^{\flat}$   $F^7$   $B^{\flat}$   $B^{\flat}$   $F^7$   
*tutti*

111  $B^{\flat}$   $B^{\flat 7}$   $E^{\flat}$   $Edim$   $B^{\flat}$   $F^7$   $B^{\flat}$   $B^{\flat}$   $F^7$

119 **K**  $B^{\flat}$   $F^7$   $B^{\flat}$   $B^{\flat}$   $G^7$   
*Soprano & Ens.*

125  $C^7$   $F^7$   $B^{\flat}$   $B^{\flat 7}$   $E^{\flat}$   $Edim$

131  $B^{\flat}$   $F^7$  133 **B** **Coda**  $B^{\flat}$

# Loveless Love

Noble Sissle & His Orchestra, New York 24. Feb. 1931

W. C. Handy 1921  
Transcr. Klaus Pehl 1995

= 172

**Drums**

7 **A** *Reeds*

15

23 **B** *Brass*

31

39 **C** *Vocal*

47

55 **D** *Trumpet Solo*

63

69 **E** *Modulation*

73 **F** *Verse*

85 *Clarinet Solo*

93 99 **H** *Modulation*

103 **J** *tutti*

111

119 **K** *Soprano & Ens.*

127

133 *Coda*

# *Noble Sissle & His Orchestra* *feat. Sidney Bechet*

Transcription by Klaus Pehl 1995

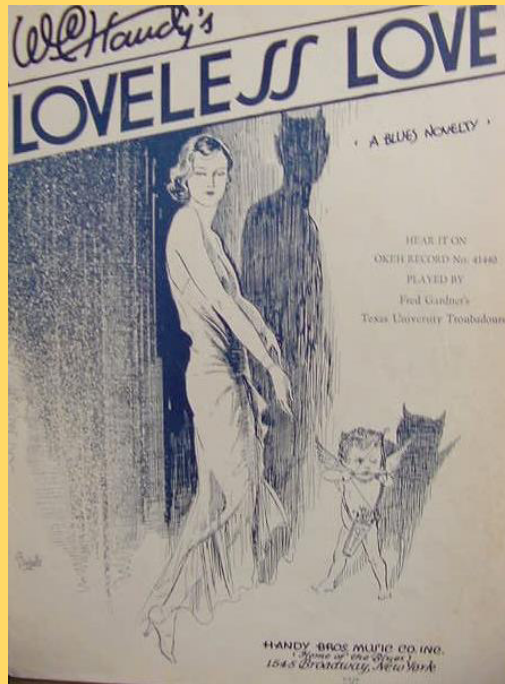

## Recordings:

### **Loveless Love**

New York, February 24, 1931

### **The Basement Blues**

New York, April 21, 1931

### **You Can't Live In Harlem**

New York, March 11, 1936

### **Dear Old Southland**

New York, April 14, 1937

### **Viper Mad**

New York, February 10, 1938

### **Blackstick**

New York, February 10, 1938

### **Southern Sunset**

New York, February 10, 1938