

Trombone 4

(optional)

*Transkriptionen von 19
Stücken, aufgenommen
zwischen 1937 und 1944
in der „Old Testament“-
Ära des Orchesters*

© 2022 by Klaus Pehl

Every Tub

Count Basie Orchestra 16. Feb. 1938 New York City

Count Basie & Eddie Durham, arr. Eddie Durham
transcr. Klaus Pehl 1990

$\text{♩} = 192$

Bass Trombone Intro (Tenor & tutti)

1

mf

9

mf

17 **Bridge Tenor** 8

25

mf

33 **B** **Piano Solo** 8 **Bridge (Piano)** 8 **Piano Solo cont.** 8 **Interlude (Tpts.)** 4

61 **C** **Trumpet Solo** 16 **Bridge (Trumpet)** 77

85

mf

93 **D** **tutti** 16 **Bridge (Piano)** 8 109 117 8

125 **E** **tutti** 6

133 6

141 **Bridge (Tenor)** 8

2 / 9

149 6

157 **F** tutti 6

165 6

173 **Bridge (Trumpet)** 8

181 6

189 **Extro (Tpts. & Tenor)** 7

BLUE AND SENTIMENTAL

Count Basie Orchestra, New York 6-6-1938

1

Count Basie, arr. Eddie Durham
Transcription Klaus Pehl 1987

 =84
Trombone

4

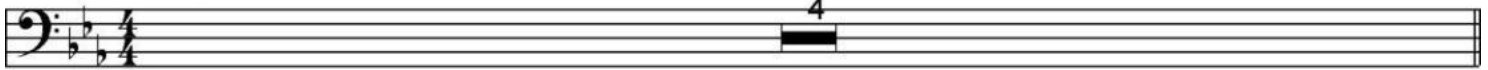

5 **A** 1st time only

Tenor Solo acc.

p

13

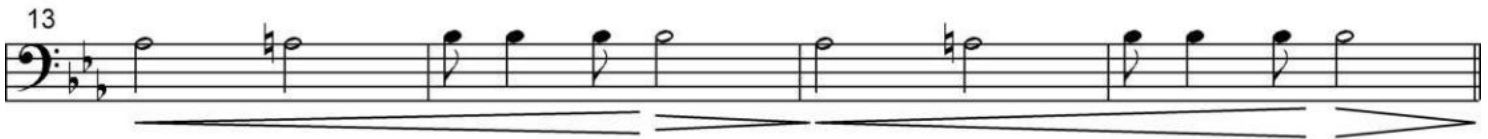

17

Tenor Solo

6

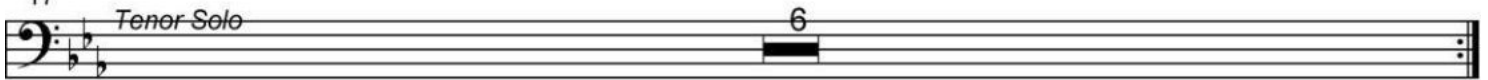

23 **B** On Cue

Piano Solo acc.

pp

31 *Trumpet Solo acc.*

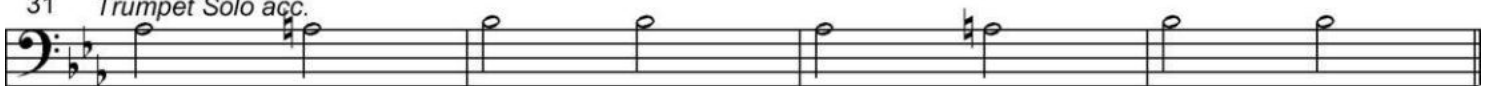

35

Clarinet Solo

6

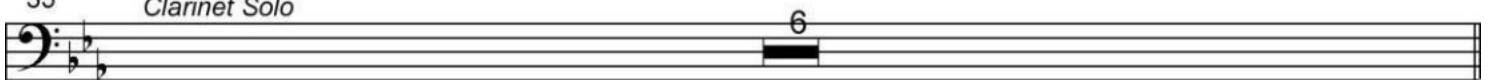

41 **C** *tutti & Clarinet*

mf

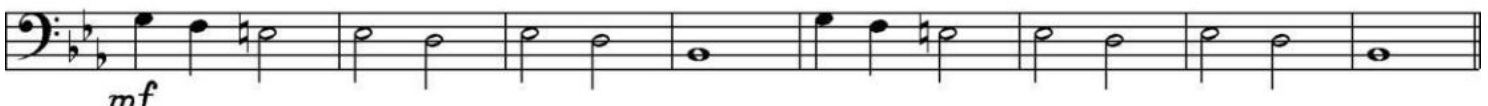

49 *Trumpet Solo acc.*

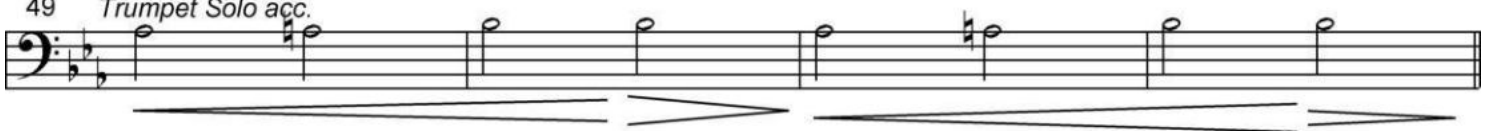

53 *Tenor Solo*

6

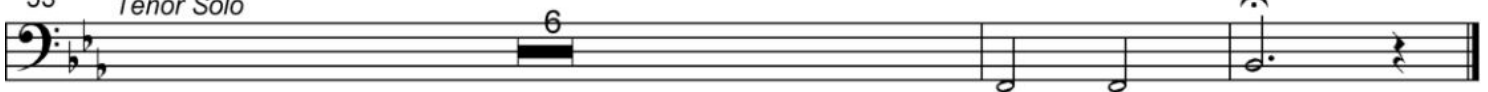

rit.

TEXAS SHUFFLE

p. 1

Count Basie Orchestra, rec. 22 Aug. 1938 New York City

Hershel Evans, arr. Hershel Evans

Transcription Klaus Pehl 1990

$\text{♩} = 192$

Bass Trombone

Piano Solo

32

37 **B** *Trumpet Solo*

16

53 **C**

8

61

8

69 **D** *Clarinet Solo (= 2nd Tenor Sax)*

1

1

77 1

1

1

1

85 **E**

8

93 1

1

1

1

101 **F** *Trombone Solo*

16

111 **G** *Tenor Solo*

125

8

133 **H** *tutti*

141

149 **I** *Piano Solo*

8

157 **J**

BASIE BOOGIE

Count Basie Orchestra, New York 2-07-1941

Milton Ebbins, head arr.
Transcription Klaus Pehl 1989

♩ = 167

Trombone

f

p

Taps Miller

as recorded by "Count Basie Orchestra" 1944

Buck Clayton 1944, arr. Buck Clayton
transcr. Klaus Pehl 1997

Bass Trombone
=172
A *Reeds*

7

1. 1 2.

10

B *Brass & Reeds*

14

18

Reeds

8

26

C *Alto Sax Solo (Jimmy Powell) & Brass*

mp

1 1

34

8

42

D

f

2

46

50

8

58

E *tutti*

f

62 2

66 *Trumpet Solo (Harry Edison)* 1 **F** **f**

82 *Tenor Sax Solo (Lucky Thompson)* 8

90 **G** *Brass* 1

94

98 **H** *Trombone Solo (Dicky Wells)* 8 106 8

114 **J** *tutti* 2

118 1 1. 122 1

123 **K** *Bass & Piano Solo* 7

131 *Theme* 6

139 **L** *tutti*

Good Morning Blues

09.08.1937, NYC, E. Durham-J. Rushing, arr. E. Durham

Time Out

09.08.1937, NYC, E. Durham-E. Battle, arr. E. Durham

Topsy

09.08.1937, NYC, B. Clayton, arr. E. Durham

Georgianna

03.01.1938, NYC, W. McKenzie-F. Carle, arr. E. Durham

Every Tub - S. 2

16.02.1938, NYC, C. Basie-E. Durham, arr. E. Durham

Sent For You Yesterday

16.02.1938, NYC, E. Durham-J. Rushing, head arr.

Swingin' The Blues

16.02.1938, NYC, E. Durham-C. Basie, arr. E. Durham

Blue and Sentimental - S. 4

06.06.1938, NYC, J. Livingston, arr. E. Durham

Texas Shuffle - S. 5

22.08.1938, NYC, H. Evans, arr. H. Evans

Shorty George

16.11.1938, NYC, C. Basie, arr. A. Gibson

Cherokee

03.02.1939, NYC, R. Noble, arr. J. Mundy

Jive At Five

04.02.1939, NYC, H. Edison, arr. H. Edison

Lady Be Good

04.02.1939, NYC, G. Gershwin, head arr.

Tickle Toe

19.03.1940, NYC, L. Young, arr. A. Gibson

Easy Does It

20.03.1940, NYC, S. Oliver-L. Young, arr. J. Mundy

Moten Swing

08.08.1940, Chicago, C. Basie-E. Durham, arr. E. Durham

Basie Boogie - S. 6

02.07.1941, NYC, M. Ebbins, arr. unbekannt

Gee Baby Ain't I Good To You

27.05.1944, NYC, D. Redman, arr. D. Redman

Taps Miller - S. 7

06.12.1944, NYC, B. Clayton, arr. B. Clayton

