

Louis Armstrong & His Orchestra

Chicago, April 20, 1931

When It's Sleepy Time Down South

Voices for:

1st & 2nd Altosax Guitar

Tenorsax Bass

1st, 2nd & 3rd Trumpet Piano

Trombone Drums

Vocal

When It's Sleepy Time Down South

Louis Armstrong & His Orchestra, 16. Nov. 1941

Rene-Muse 1931

transcr. Klaus Pehl 2001

 =92

Vocal

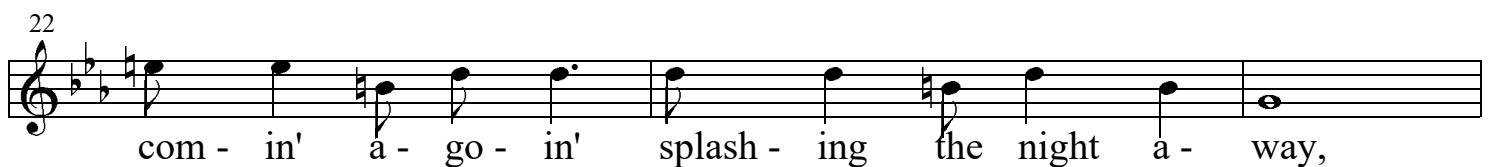
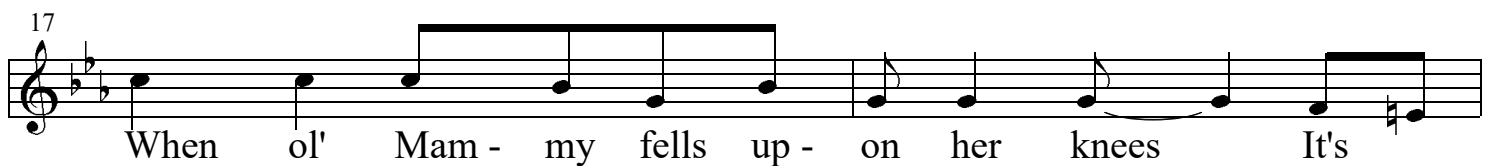
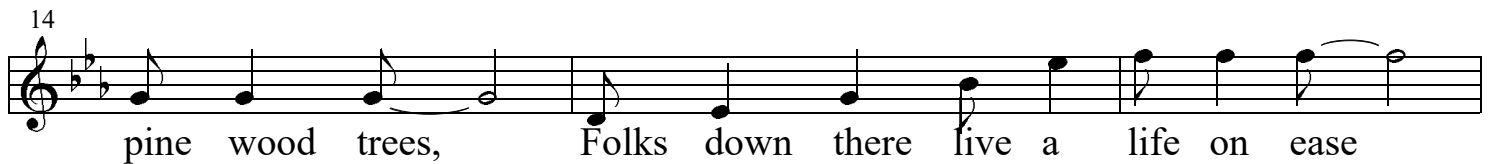
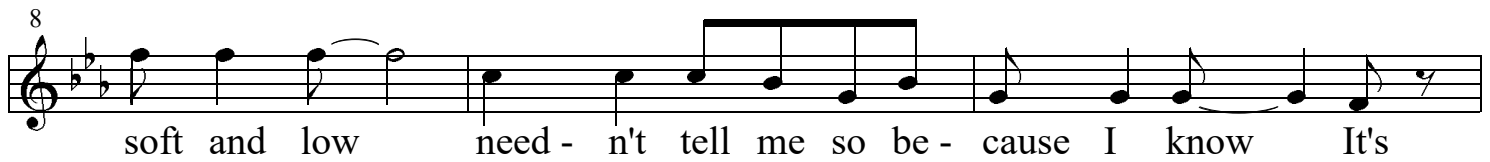
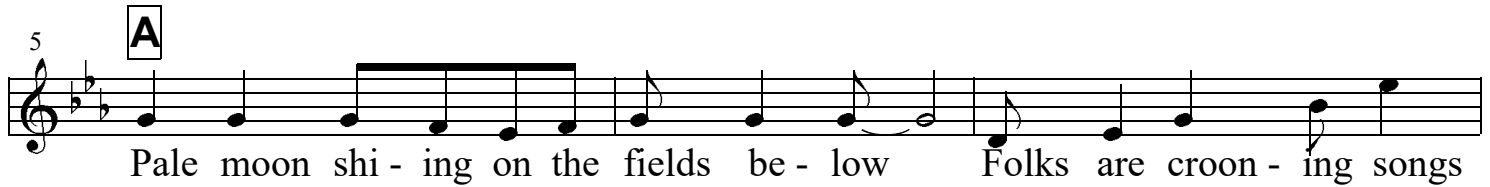
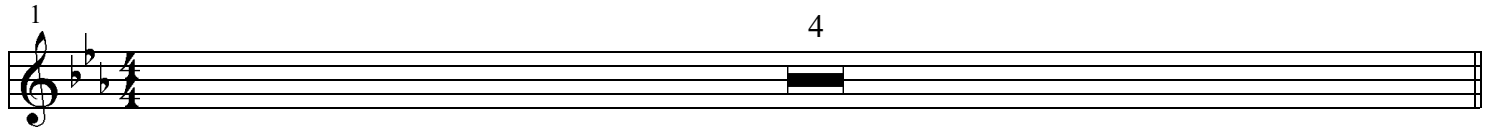

25

 Hear those ban - jos rng - in' the folks are a - sing - in',

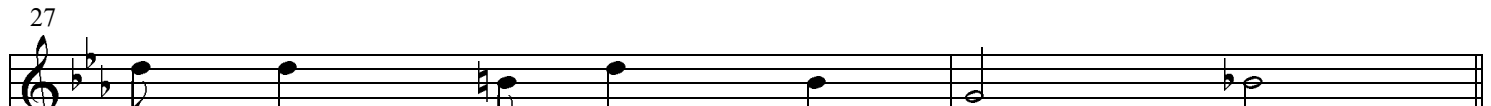
27

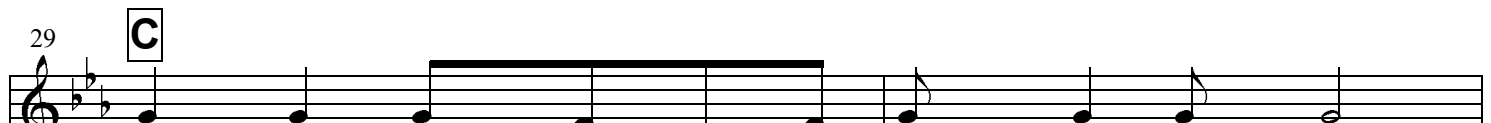
 They dance till break of day ---

29 **C**

 Dear old South - land with it's dream - y songs,

31

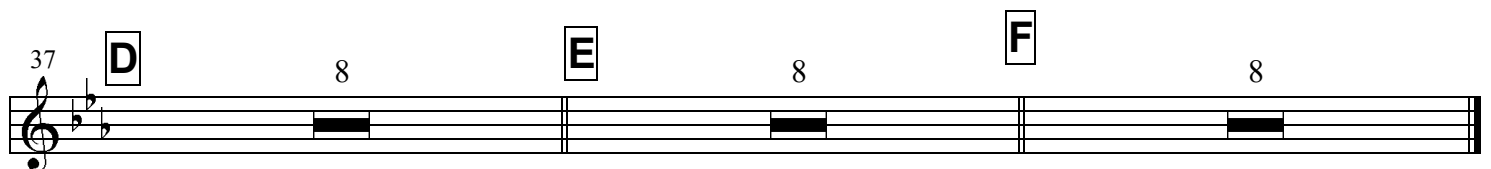
 Take me back there where I be - long, How I'd love to be in

34

 Mam - my's arms When It's SLEEP - Y TIME DOWN SOUTH.

37 **D** 8 **E** 8 **F** 8

 This line contains three measures of guitar chords: D, E, and F, each with an '8' below it, indicating an eighth-note rhythm.

♩ = 92

When It's Sleepy Time Down South

Louis Armstrong & His Orchestra, 16. Nov. 1941

Rene-Muse 1931

transcr. Klaus Pehl 2001

Alto 1

1 *f*

5 **A** *p*

13

21 **B**

25

29 **C** *p*

37 **D** *f*

41

45 **E** *p*

53 **F** *f*

$\text{♩} = 92$

When It's Sleepy Time Down South

Louis Armstrong & His Orchestra, 16. Nov. 1941

Rene-Muse 1931

transcr. Klaus Pehl 2001

Alto 2

1 *f* A 3

5 *p*

13

21 B

25

29 C *p*

37 D *f*

41

45 E *p*

53 F *f*

When It's Sleepy Time Down South

Louis Armstrong & His Orchestra, 16. Nov. 1941

Rene-Muse 1931

transcr. Klaus Pehl 2001

Tenor

1 *f*

5 **A** *p*

13

21 **B** *f*

25

29 **C** *p*

37 **D**

41

45 **E** *p* *f*

53 **F** *f*

$\text{♩} = 92$

When It's Sleepy Time Down South

Louis Armstrong & His Orchestra, 16. Nov. 1941

Rene-Muse 1931

transcr. Klaus Pehl 2001

Tpt. 1 (L.A.)

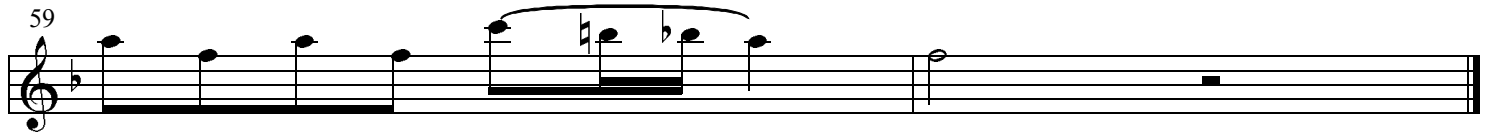
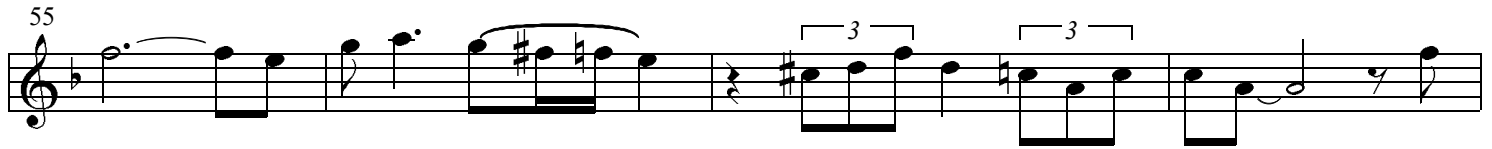
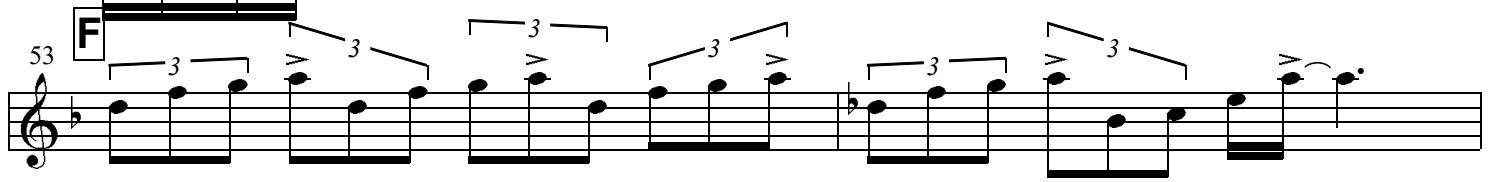
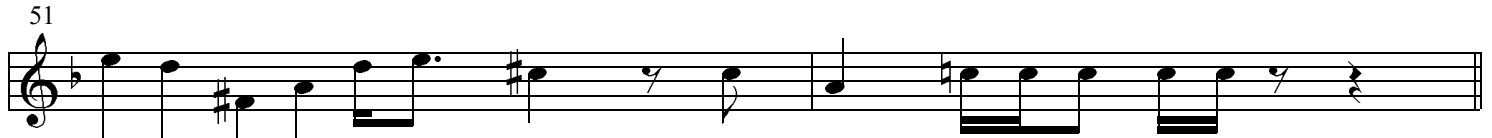
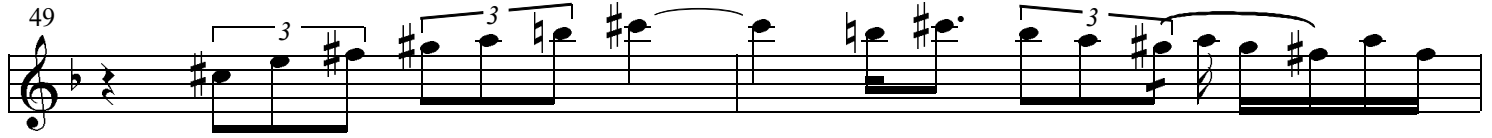
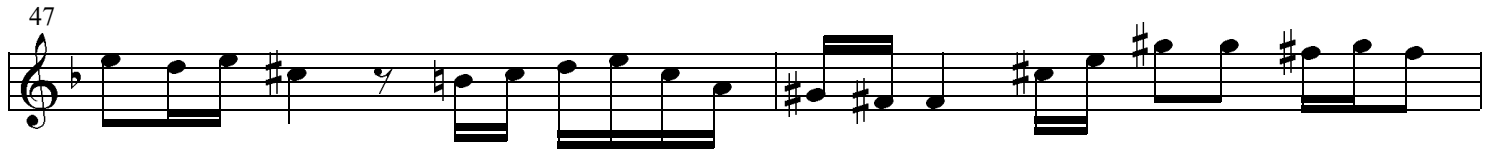

♩ = 92 **When It's Sleepy Time Down South**

Louis Armstrong & His Orchestra, 16. Nov. 1941

Rene-Muse 1931

transcr. Klaus Pehl 2001

Tpt. 2 (lead)

1 *f*

5 **A** 16

21 **B** 7 **C** 8 *mf*

37 **D**

41

45 **E** 7

52 **F**

57

When It's Sleepy Time Down South

Louis Armstrong & His Orchestra, 16. Nov. 1941

Rene-Muse 1931

transcr. Klaus Pehl 2001

$\text{♩} = 92$

Tpt. 3

When It's Sleepy Time Down South

Louis Armstrong & His Orchestra, 16. Nov. 1941

Rene-Muse 1931

transcr. Klaus Pehl 2001

Tbn.

1

f

5

A 16 **B** 7 **C** 8

mf

37

D

f

41

f

45

E 7

f

53

F

f

57

f

When It's Sleepy Time Down South

Louis Armstrong & His Orchestra, 16. Nov. 1941

Rene-Muse 1931

transcr. Klaus Pehl 2001

Guitar

1 E^b C^7 Fm^7 Fm^7 B^b9 B^b7 E^b

5 **A** A^b7 maj L. Armstrong A^b6 E^b7 maj Cm^7 F^7

9 B^b9 E dim Fm^7 G^7 A^b6 A^b6 E^b B^b7 E^b7

13 A^b7 maj A^b6 E^b7 maj Cm^7 F^7

17 B^b9 E dim Fm^7 G^7 A^b6 A^b6 E^b D^7

21 **B** Bridge - Reeds G G $G^\#$ dim Am^7 D^7 G D^7

25 G G $G^\#$ dim Am^7 D^7 G^7 B^b7

29 **C** A^b7 maj L. Armstrong A^b6 E^b7 maj Cm^7 F^7

33 $B^{\flat 9}$ Edim Fm^7 G^7 $A^{\flat 6}$ $A^{\flat m 6}$ E^{\flat}

37 D $A^{\flat 7}$ maj Ensemble $A^{\flat m 6}$ $E^{\flat 7}$ maj Cm^7 F^7

41 $B^{\flat 9}$ Edim Fm^7 G^7 $A^{\flat 6}$ $A^{\flat m 6}$ E^{\flat} D^7

45 E Bridge - L. Armstrong G G $G^{\#dim}$ Am^7 D^7 G D^7

49 G G $G^{\#dim}$ Am^7 D^7 G^7 $B^{\flat 7}$

53 F $A^{\flat 7}$ maj Ensemble $A^{\flat m 6}$ $E^{\flat 7}$ maj Cm^7 F^7

57 $B^{\flat 9}$ Edim Fm^7 G^7 $A^{\flat 6}$ $A^{\flat m 6}$ E^{\flat} $B^{\flat 7}$ $E^{\flat 9}$

rit.

When It's Sleepy Time Down South

Louis Armstrong & His Orchestra, 16. Nov. 1941

Rene-Muse 1931

transcr. Klaus Pehl 2001

Bass

1 E^b C^7 Fm^7 Fm^7 B^b^9 B^b^7 E^b

5 **A** A^b^7 maj L. Armstrong A^b^6 E^b^7 maj Cm^7 F^7

9 B^b^9 Edim Fm^7 G^7 A^b^6 A^b^6 E^b B^b^7 E^b^7

13 A^b^7 maj A^b^6 E^b^7 maj Cm^7 F^7

17 B^b^9 Edim Fm^7 G^7 A^b^6 A^b^6 E^b D^7

21 **B** G Bridge - Reeds G $G^{\#dim}$ Am^7 D^7 G D^7

25 G G $G^{\#dim}$ Am^7 D^7 G^7 B^b^7

29 **C** A^b^7 maj L. Armstrong A^b^6 E^b^7 maj Cm^7 F^7

33 B^b^9 Edim Fm^7 G^7 A^b^6 A^b^6 E^b

37 **D** A^b^7 maj Ensemble A^b^6 E^b^7 maj Cm^7 F^7

41 $B^{\flat 9}$ Edim Fm^7 G^7 $A^{\flat 6}$ $A^{\flat m 6}$ E^{\flat} D^7

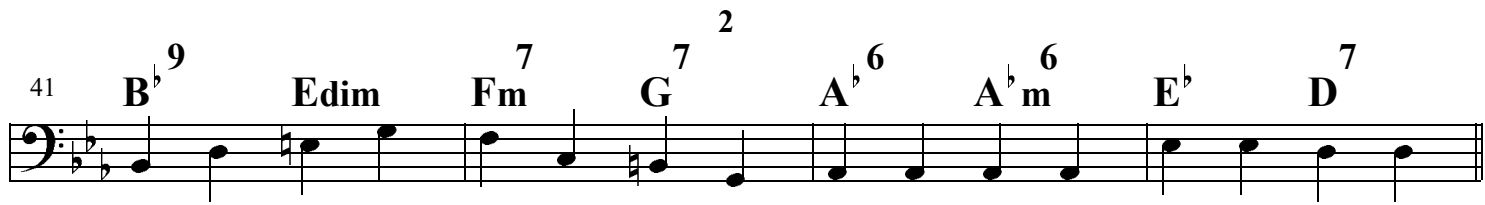

Bridge - L. Armstrong

45 E G G $G^{\sharp dim}$ Am^7 D^7 G D^7

49 G G $G^{\sharp dim}$ Am^7 D^7 G^7 $B^{\flat 7}$

53 F $A^{\flat maj 7}$ Ensemble $A^{\flat m 6}$ $E^{\flat maj 7}$ Cm^7 F^7

57 $B^{\flat 9}$ Edim Fm^7 G^7 $A^{\flat 6}$ $A^{\flat m 6}$ E^{\flat} $B^{\flat 7}$ $E^{\flat 9}$

rit.

♩ = 92

When It's Sleepy Time Down South

Louis Armstrong & His Orchestra, 16. Nov. 1941

Rene-Muse 1931

transcr. Klaus Pehl 2001

Piano

1 E^b C^7 Fm^7 Fm^7 B^b9 B^b E^b

5 **A** A^b7 $L. Armstrong$ A^b6 E^b7 Cm^7 F^7

9 B^b9 $Edim$ Fm^7 G^7 A^b6 A^b6 E^b B^b7 E^b7

13 A^b7 A^b6 E^b7 Cm^7 F^7

17 B^b9 $Edim$ Fm^7 G^7 A^b6 A^b6 E^b D^7

21 **B** G G $G^{\#dim}$ Am^7 D^7 G D^7

Bridge - Reeds

25 **G** **G** **G[#]dim** ² **Am** ⁷ **D** ⁷ **G** ⁷ **B^b**

29 **C** ⁷ **A^bmaj** **L. Armstrong** ⁶ **A^bm** ⁷ **E^bmaj** ⁷ **Cm** ⁷ **F**

33 ⁹ **B^b** **Edim** ⁷ **Fm** ⁷ **G** ⁶ **A^b** ⁶ **A^bm** **E^b**

37 **D** ⁷ **A^bmaj** **Ensemble** ⁶ **A^bm** ⁷ **E^bmaj** ⁷ **Cm** ⁷ **F**

41 ⁹ **B^b** **Edim** ⁷ **Fm** ⁷ **G** ⁶ **A^b** ⁶ **A^bm** **E^b** ⁷ **D**

45 **E** **Bridge - L. Armstrong** **G** **G** **G[#]dim** ⁷ **Am** ⁷ **D** **G** ⁷ **D**

49 **G** **G** **G[#]dim** **Am⁷** **D⁷** **G⁷** **B^{b7}**

53 **F** **A^bmaj⁷** Ensemble **A^bm⁶** **E^bmaj⁷** **Cm⁷** **F⁷**

57 **B^{b9}** **Edim** **Fm⁷** **G⁷** **A^{b6}** **A^bm⁶** **E^bB^{b7}** **E^{b9}**

When It's Sleepy Time Down South

Louis Armstrong & His Orchestra, 16. Nov. 1941

Rene-Muse 1931
transcr. Klaus Pehl 2001

Drums

1

5 **A** L. Armstrong

13

21 **B** Bridge - Reeds

29 **C** L. Armstrong

37 **D** Ensemble

45 **E** Bridge - L. Armstrong

53 **F** Ensemble

Louis Armstrong & His Orchestra

Transcriptions by Klaus Pehl 1998/2001 © 2024

Voices for:

<i>Vocal</i>	<i>Guitar</i>
<i>1st & 2nd Altosax</i>	<i>Bass</i>
<i>Tenorsax</i>	<i>Piano</i>
<i>1st, 2nd & 3rd Trumpet</i>	<i>Drums</i>
<i>Trombone</i>	