

Louis Armstrong & His Orchestra

Chicago, April 29, 1931

Them Their Eyes

Voices for:

1st & 2nd Altosax

Guitar

Tenorsax

Bass

1st, 2nd & 3rd Trumpet

Piano

Trombone

Drums

Vocal

Transcriptions by Klaus Pehl 1998/2001 © 2024

1 Them Their Eyes

Louis Armstrong & His Orchestra, Chicago, April 29, 1935

Pinkard - Tracey - Tauber 1930

transcr. Klaus Pehl 1998

 =180

Vocal

4 **A** 16 21 **B** 16 37 **C** 4

41 **D** 8 49 **E** 4 53 **F** 4 57 **G** 16

73 **H** 16

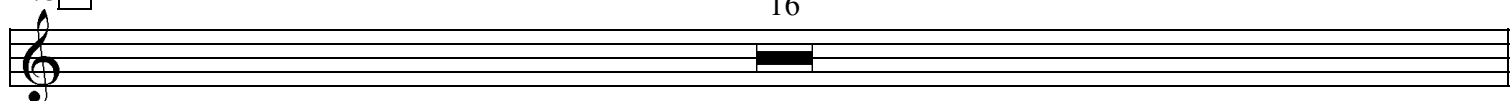

89 **J**

I fell in love with you first time I looked in - to **THEM THERE EYES**

93

You've got a cer - tain lil' cute way of flir - tin' with **THEM THERE EYES**

97

They make me feel hap - py they make me blue

101

No stall - in' I'm fall - in' go - ing in a big way for sweet lit - tle you

105 **K**

My heart is jump - in' you sure start - ed some - thing with **THEM THERE EYES**

109

You'd bet - ter watch them if you're wise

113

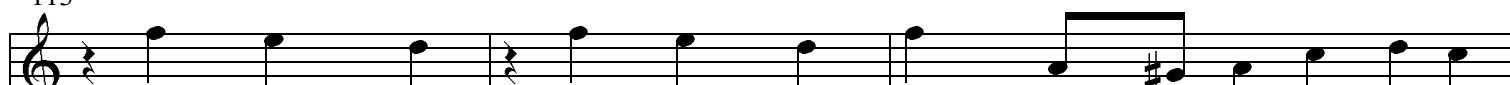

They spark - le they bub - ble, they're gon - na get you in a

whole lot of trou - ble. You're o - ver - work - in' 'em there's dan - ger lurk - in' in

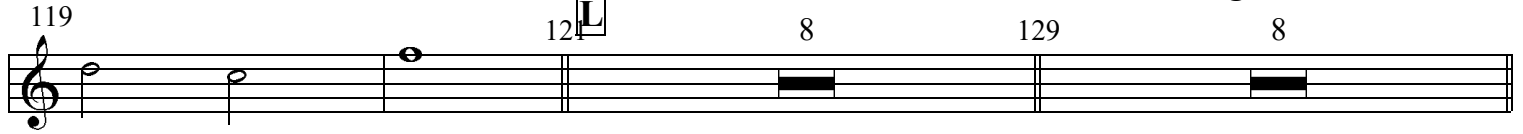

THEM THERE EYES.

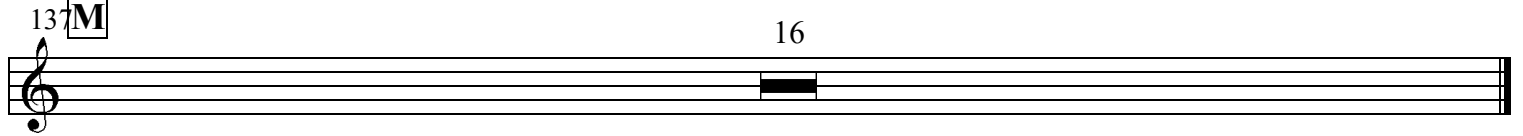

♩ = 180

1 Them Their Eyes

Louis Armstrong & His Orchestra, Chicago, April 29, 1935

Pinkard - Tracey - Tauber 1930

transcr. Klaus Pehl 1998

Alto 1

5 **A** *f* *ff* 8

13

21 **B** 4 *f* 3

29

37 **C** 1 *mf* *ff*

41 **D**

45

49 **E** 4 53 **F**

57 **G** 8

69

73 **H** 8

85 2

89 **J**

97

101 2

105 **K**

109

113

117

121 **L** 1

125

129

133

137 **M** 3 3 3 3

141 3 3 3 3

145

149

1 Them Their Eyes

Louis Armstrong & His Orchestra, Chicago, April 29, 1935

Pinkard - Tracey - Tauber 1930

transcr. Klaus Pehl 1998

$\text{♩} = 180$

Alto 2

81 4

89 J

95

100

105 K

111

115

119 J 124 1

125

129

133

137 M 3 3 3 3

141 3 3 3 3

145

149

1 Them Their Eyes

=180

Louis Armstrong & His Orchestra, Chicago, April 29, 1935

Pinkard - Tracey - Tauber 1930

transcr. Klaus Pehl 1998

Tenor

5 **A** *f* 8 *ff*

17

21 **B** 4 *f*

29 3 *ff*

37 **C** 1 *mf* *ff*

41 **D**

45

49 **E** 4 53 **F**

57 **G** 8 1

69

73 **H** 8

81

85 2 2

89 J

95

100

105 K

111

116

121 L 1

125

129

133

137 M 3 3

143 3 3

148

1 Them Their Eyes

Louis Armstrong & His Orchestra, Chicago, April 29, 1935

Pinkard - Tracey - Tauber 1930

transcr. Klaus Pehl 1998

=180

Tpt. 1

1

ff

5 **A** 7

17

21 **B** 7

29

33 4 37 **C** 1

41 **D**

45

49 **E** 4 53 **F** 4 57 **G** 7

65

ppp

69

73

81

85

128

133

137

141

145

149

1 Them Their Eyes

Louis Armstrong & His Orchestra, Chicago, April 29, 1935

Pinkard - Tracey - Tauber 1930

transcr. Klaus Pehl 1998

 = 180

Tpt. 2

Measures 1-4. Dynamics: *f*, *ff*. Includes accents (^) and first endings (1).

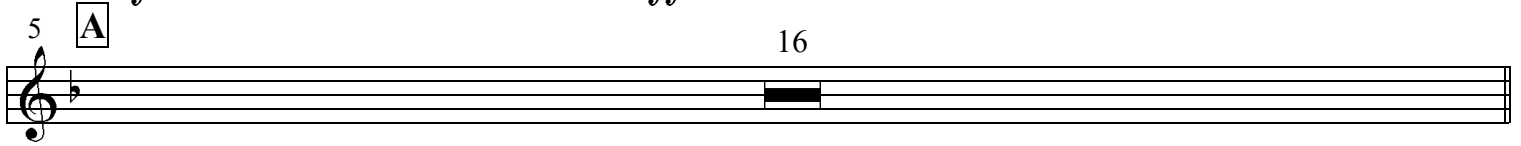

Measures 5-16. Section A.

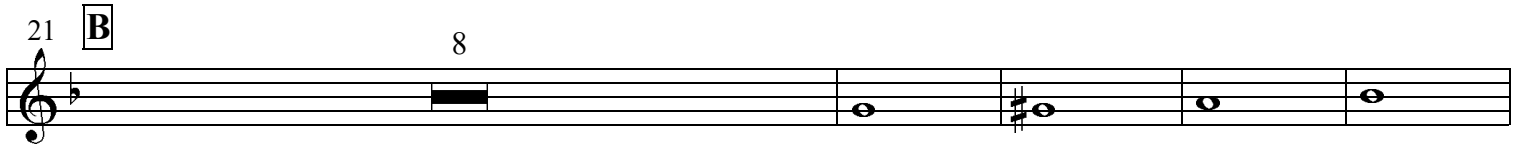

Measures 21-28. Section B.

Measures 33-40. Section C.

Measures 41-48. Section D.

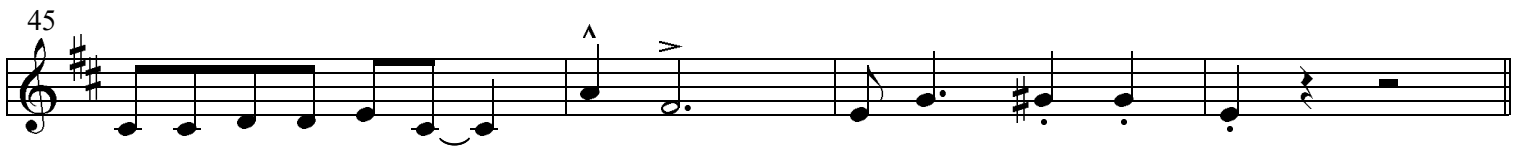

Measures 45-48. Includes accents (^).

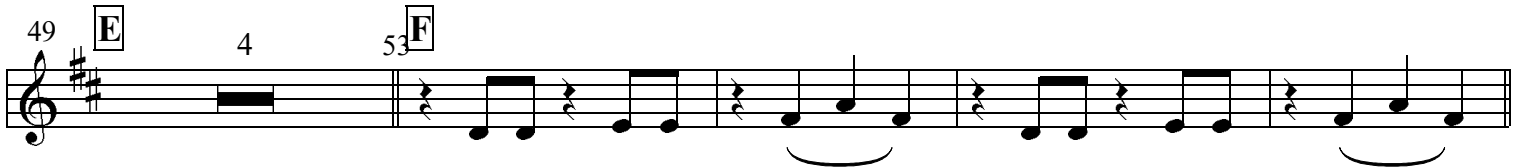

Measures 49-56. Section E and F.

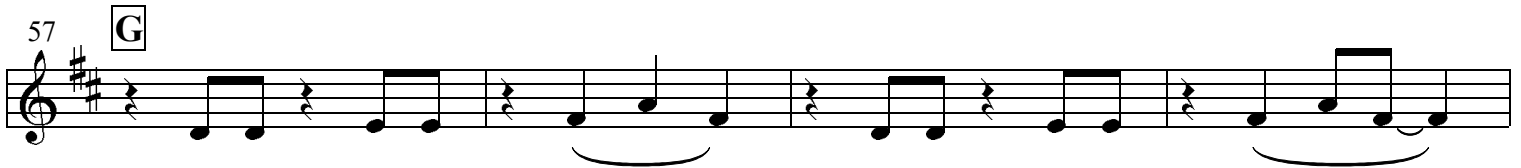

Measures 57-64. Section G.

Measures 61-64. Includes first endings (1).

Measures 65-68. Includes first ending (1).

69

73 **H**

79

84

89 **J** 16 109 **K** 15

121 **L** 8 129 8

137 **M** 3 3

141 3 3

145

149 2

1 Them Their Eyes

Louis Armstrong & His Orchestra, Chicago, April 29, 1935

Pinkard - Tracey - Tauber 1930

transcr. Klaus Pehl 1998

=180

Tpt. 3

5 **A** Tbn. 8 1st Tpt. 8 21 **B** Tbn. 4 Reeds 4

29 4

37 **C** Interlude

41 **D** Verse

45

49 **E** Vamp₄ 53 **F** Vamp cont.

57 **G** Clar.

61

65 1st Tpt. 1

69

73 **H** Clar.

77

81

85

89 **J** Vocal 16 **K** 105 15 **L** 121 **Tbn.** 8

129 **1st Tpt.** 8 **M** 137 3 3

141 3 3

147 2

1 Them Their Eyes

Louis Armstrong & His Orchestra, Chicago, April 29, 1935

Pinkard - Tracey - Tauber 1930

transcr. Klaus Pehl 1998

=180

Tbn.

5 **A** *ff* 1

13 8 21 **B**

25 4

37 **C** 1

41 **D**

45 **A** *ff*

49 **E**

53 **F**

57 **G**

65

69

73 **H**

77

81

85

89 **J** 16 105 **K** 15

121 **L**

125

129 8

137 **M**

143

147 2

1 Them Their Eyes

♩ = 180

Louis Armstrong & His Orchestra, Chicago, April 29, 1935

Pinkard - Tracey - Tauber 1930

transcr. Klaus Pehl 1998

Guitar

4

5 **A** E^b B^b+ E^b

9 E^b F⁹

13 B^b7 E^b

17 F⁷ B^b7

21 **B** E^b B^b+ E^b

25 E^b7 A^b

29 A^b C^{dim} E^b

33 E^b F⁷ B^b9 E^b

37 **C** E^b F G G⁷

41 **D** C Cm G⁷ C Cm G⁷

45 C

4 **E** C

5 **F** C

5 **G** C G+ C

61 C D⁹

65 G⁷ C C⁶

69 D⁷ G⁷

7 **H** C G+ C

77 C⁷ F⁶

81 F Cdim C Dm⁷ G⁷

85 C D⁷ G⁷ C C⁷

8 **I** F C+ F

93 F G⁹

97 C⁷ F F⁶

101 **G⁷** **C⁷**

109 **F⁷** **B^b**

113 **B^b** **B^b** **B^{b7}** **F** **G^{m7}**

117 **F** **C+** **F**

125 **F** **G⁹**

129 **C⁷** **F** **F⁶**

133 **G^{m7}** **C⁷**

141 **F⁷** **B^{b6}**

145 **B^{b6}** **B^{b7}** **F** **B^{b6}**

149 **F** **G⁷** **C⁷** **F**

1 **K** **F** **C+** **F**

1 **L** **F** **C+** **F**

1 **M** **F** **C+** **F**

1 Them Their Eyes

Louis Armstrong & His Orchestra, Chicago, April 29, 1935

Pinkard - Tracey - Tauber 1930

transcr. Klaus Pehl 1998

=180

Bass

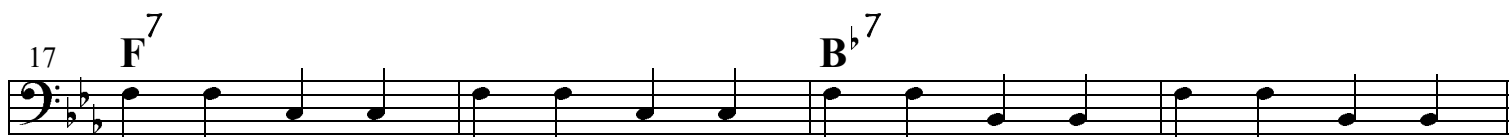
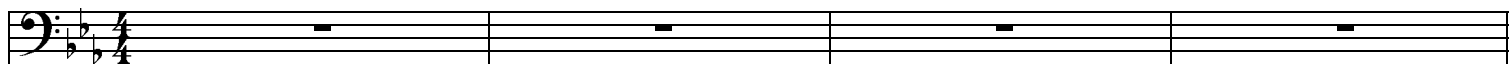

49 **C**

53 **C**

57 **C** **G+** **C**

61 **C** **D⁹**

65 **G⁷** **C** **C⁶**

69 **D⁷** **G⁷**

73 **C** **G+ C**

77 **C⁷** **F⁶**

81 **Cdim** **C** **D^{m7}** **G⁷**

85 **C** **D⁷** **G⁷** **C** **C⁷**

89 **F** **C+** **F**

93 **F** **G⁹**

97 **C⁷** **F** **F⁶**

101 **G⁷** 3 **C⁷**

105 **F** **C⁺** **F**

109 **F⁷** **B^b**

113 **B^b** **B^b** **B^{b7}** **F** **G^{m7}**

117 **F** **C_z** **F**

121 **F** **C⁺** **F**

125 **F** **G⁹**

129 **C⁷** **F** **F⁶**

133 **G^{m7}** **C⁷**

137 **F** **C⁺** **F**

141 **F⁷** **B^{b6}**

145 **B^{b6}** **B^{b7}** **F** **B^{b6}**

149 **F** **G⁷** **C⁷** **F**

1 Them Their Eyes

♩ = 180

Louis Armstrong & His Orchestra, Chicago, April 29, 1935

Pinkard - Tracey - Tauber 1930

transcr. Klaus Pehl 1998

Piano

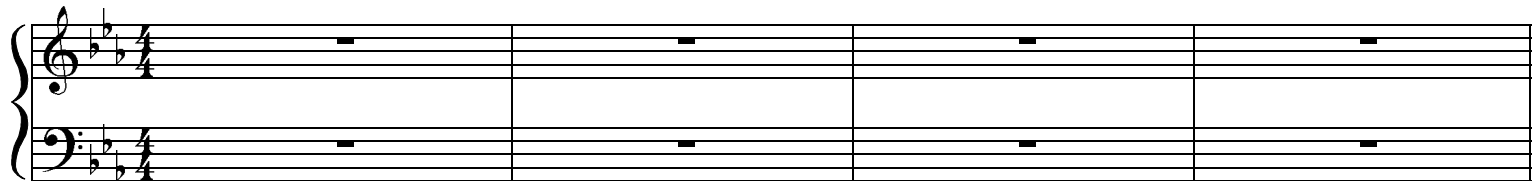

Four measures of piano introduction, all rests.

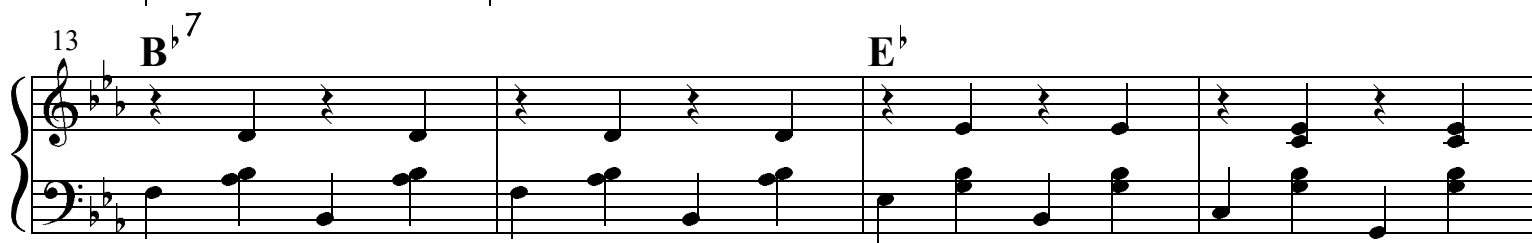

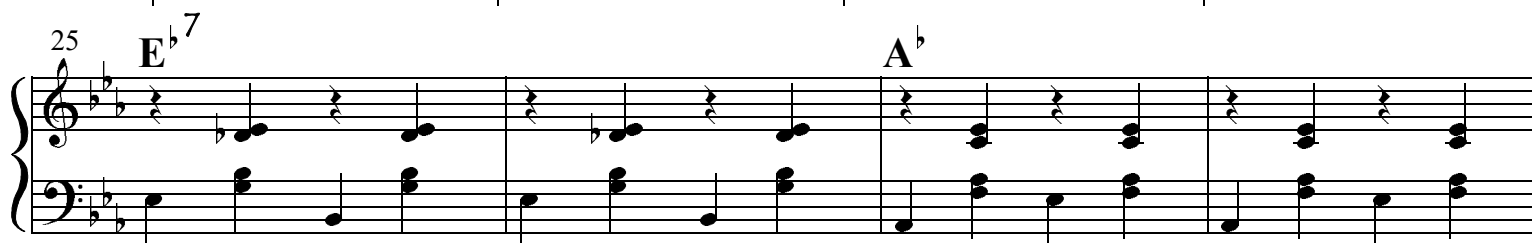

29 **A^b** **Cdim** ² **E^b**

33 **F⁷** **B^{b9}** **E^b**

37 **C** **E^b** **F** **G** **G⁷**

D **C** **Cm** **G⁷** **C** **Cm** **G⁷**

45

E **C**

F **C**

G **C** **G+** **C**

61 C 3 D⁹

65 G⁷ C C⁶

69 D⁷ G⁷

73 C G+ C

77 C⁷ F⁶

81 Cdim C Dm⁷ G⁷

85 C D⁷ G⁷ C C⁷

89 F C+ F

93 **F** 4 **G⁹**

97 **C⁷** **F** **F⁶**

101 **G⁷** **C⁷**

K **F** **C+** **F**

109 **F⁷** **B^b**

113 **B^b** **B^b** **B^{b7}** **F** **Gm⁷**

117 **F** **Cz** **F**

L **F** **C+** **F**

125 **F** 5 **G⁹**

129 **C⁷** **F** **F⁶**

133 **G_m⁷** **C⁷**

M_F **C+** **F**

141 **F⁷** **B^b6**

145 **B^b6** **B^b7** **F** **B^b6**

149 **F** **G⁷** **C⁷** **F**

1 Them Their Eyes

Louis Armstrong & His Orchestra, Chicago, April 29, 1935

Pinkard - Tracey - Tauber 1930

transcr. Klaus Pehl 1998

♩ = 180

Drums

65 

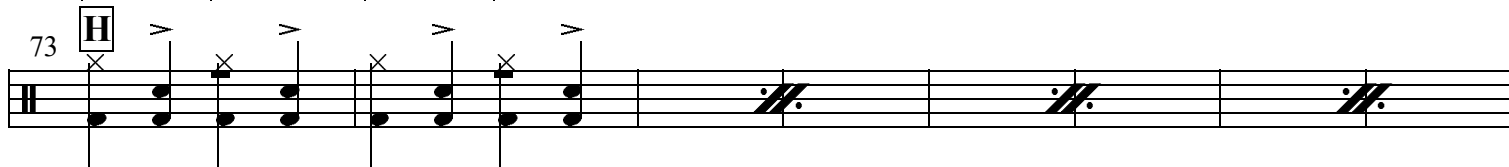
73 **H** 

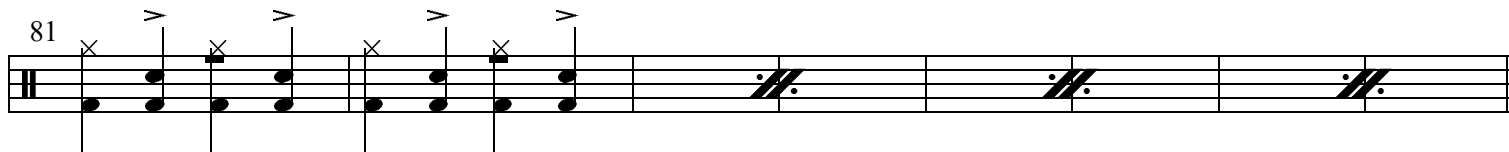
81 

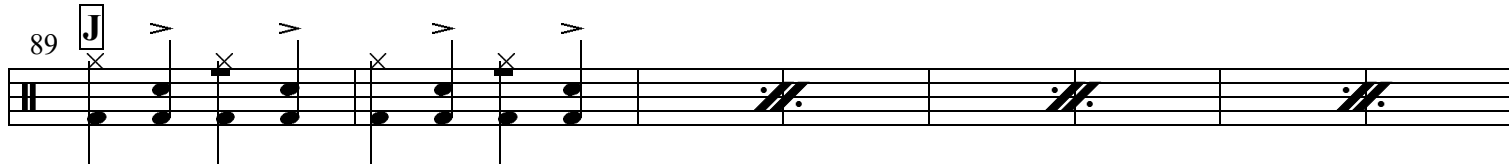
89 **J** 

97 

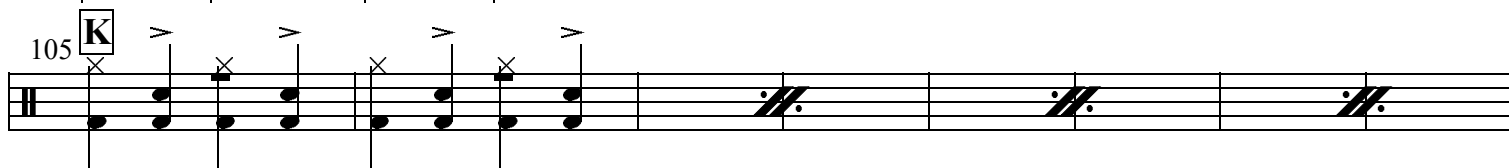
105 **K** 

113 

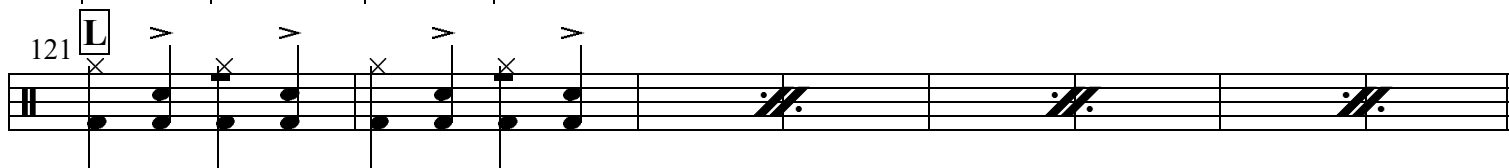
121 **L** 

129 

137 **M** 

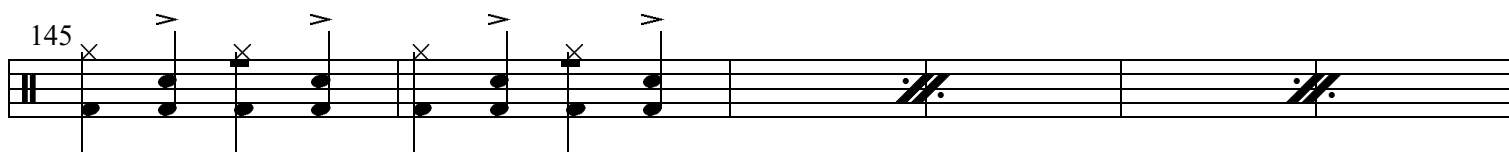
145 

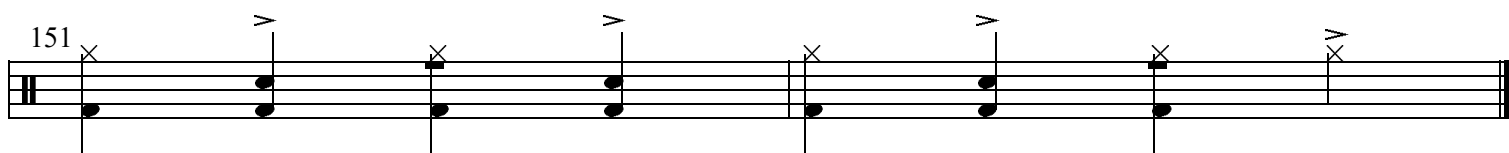
151 

Louis Armstrong & His Orchestra

Transcriptions by Klaus Pehl 1998/2001 © 2024

Voices for:

<i>Vocal</i>	<i>Guitar</i>
<i>1st & 2nd Altosax</i>	<i>Bass</i>
<i>Tenorsax</i>	<i>Piano</i>
<i>1st, 2nd & 3rd Trumpet</i>	<i>Drums</i>
<i>Trombone</i>	