

Louis Armstrong & His Orchestra

Chicago, April 20, 1931

I Surrender Dear

Voices for:

1st & 2nd Altosax

Guitar

Tenorsax

Bass

1st, 2nd & 3rd Trumpet

Piano

Trombone

Drums

Vocal

Transcriptions by Klaus Pehl 1998/2001 © 2024

I Surrender Dear

Louis Armstrong & His Orchestra, Chicago, April 20, 1931

Clifford - Barris 1930
transcr. Klaus Pehl 1998

 = 100

Vocal **A** 1st Tpt: Melody **B** 8 25 Reeds 8

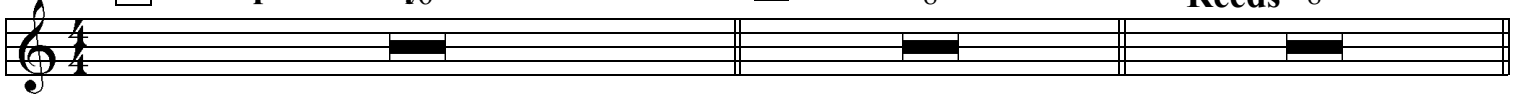

33 **C** Vocal

We've played the game of stay a - way, But it costs more than I can pay,

37

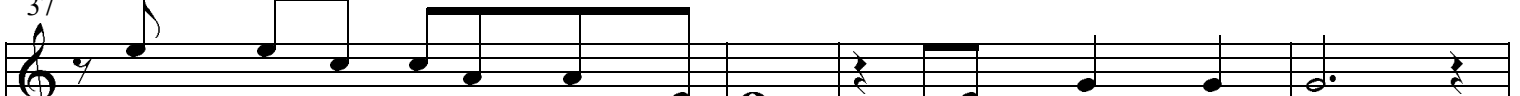

With - out you I can't make my way I SUR - REN - DER DEAR.

41

I may seem proud I may act gay It's just a pose, I'm not that way

45

'cause deep down in my heart I say: I SUR - REN - DER DEAR.

49 **D**

Lit - tle mean things we were do - ing. Most have been part of the game.

53

Lend - ing a spice to the woo - ing. But I don't care who's to blame.

57

When stars ap - pear And shad - ows fall Why then you hear my poor heart call

61

To you my love, my life, my all. I SUR - REN - DER DEAR.

65 **E** Reeds 8 73 8 much slower

1 I Surrender Dear

 = 100

Louis Armstrong & His Orchestra, Chicago, April 20, 1931

Clifford - Barris 1930
transcr. Klaus Pehl 1998

Alto Sax 1 **A**

1st Tpt. Melody

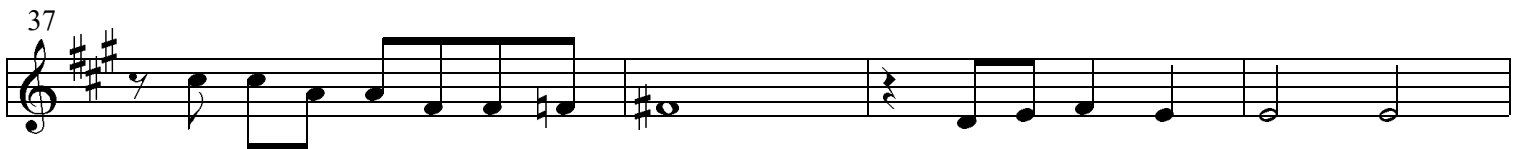
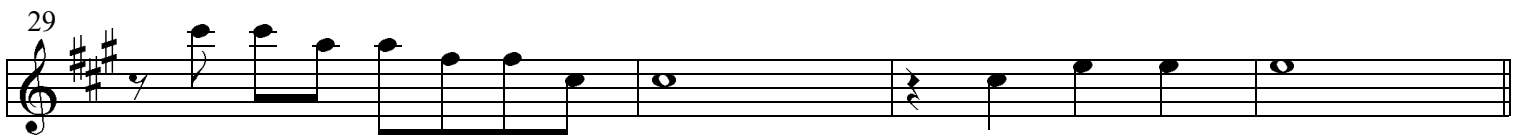
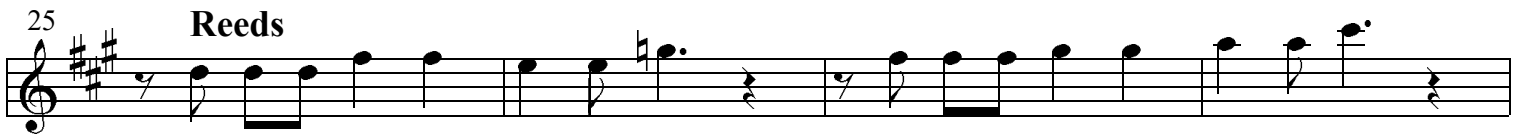
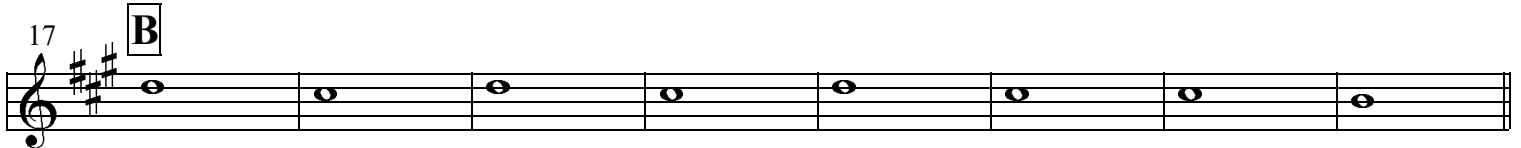
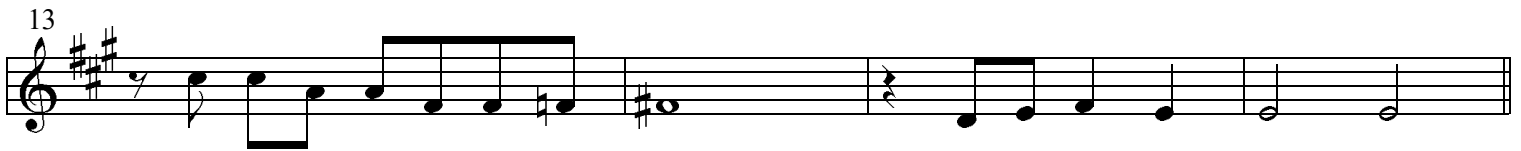
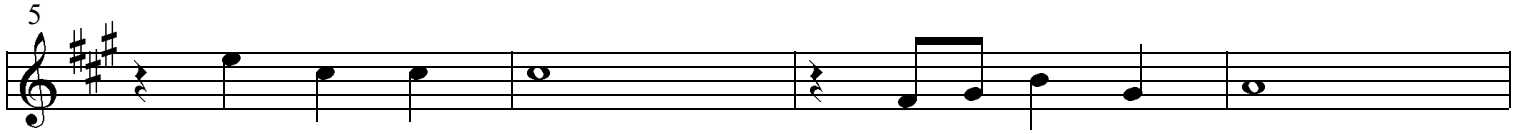
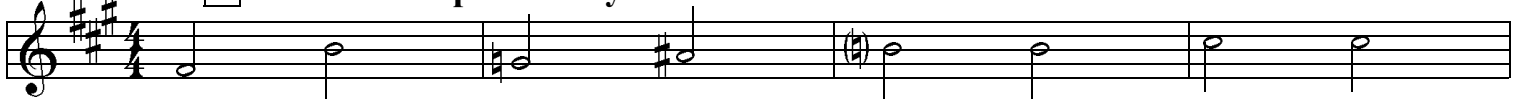

45

49

D

57

61

65

E Reeds

69

73

77

much slower **On Cue**

45

49

D

57

61

65

E

3 Reeds 3

69

3 3

73

77

much slower On Cue

I Surrender Dear

 = 100

Louis Armstrong & His Orchestra, Chicago, April 20, 1931

Clifford - Barris 1930
transcr. Klaus Pehl 1998

Tenor Sax 1A 1st Tpt. Melody

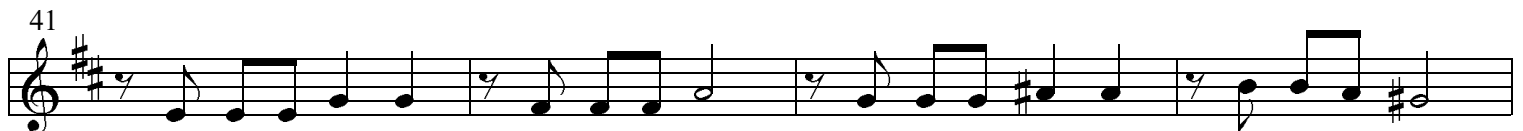
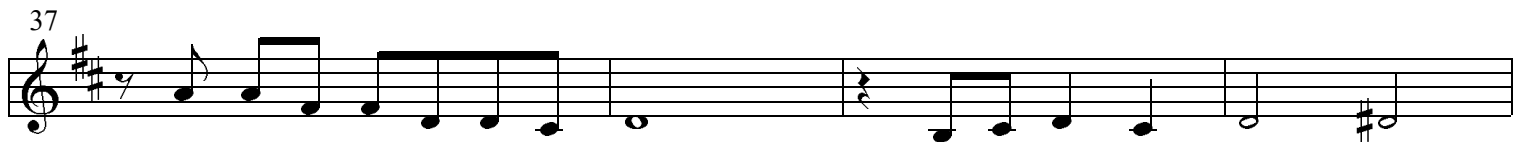
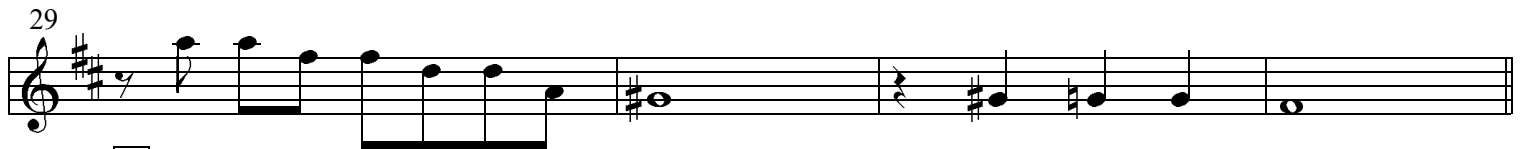
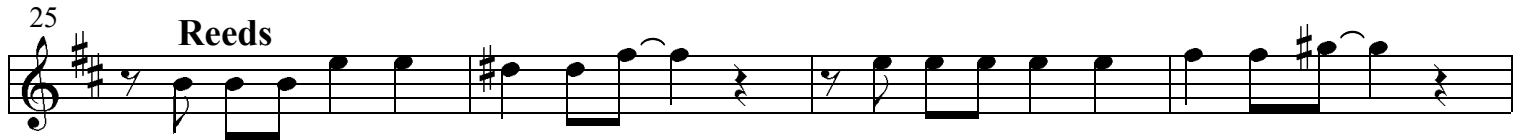
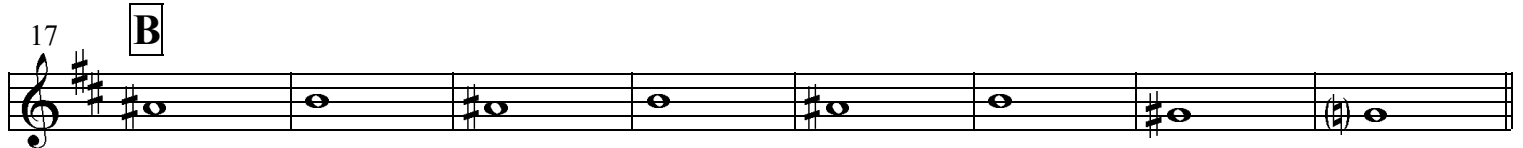
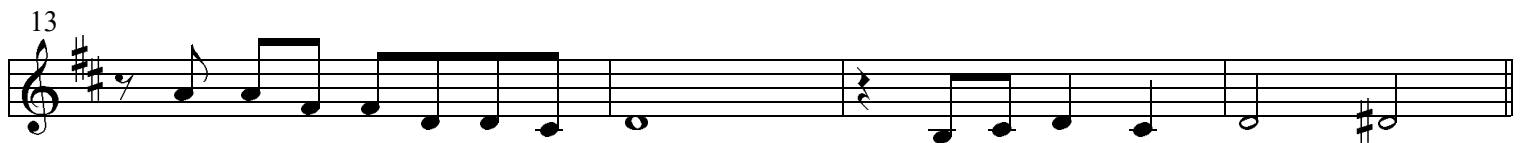
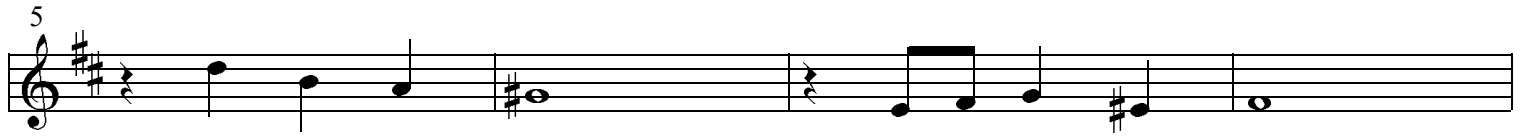
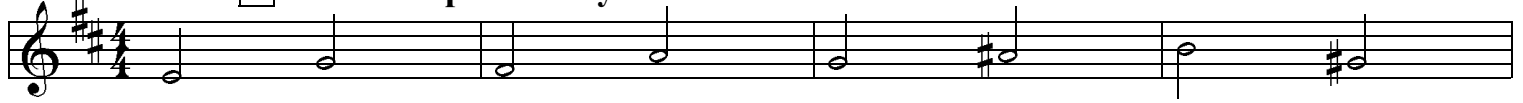

45

49 **D**

57

61

65 **E** Reeds

69

73

77 **much slower** **On Cue**

1 I Surrender Dear

Louis Armstrong & His Orchestra, Chicago, April 20, 1931

Clifford - Barris 1930
transcr. Klaus Pehl 1998

 = 100

Trumpet 1 **A** 1st Tpt. Melody

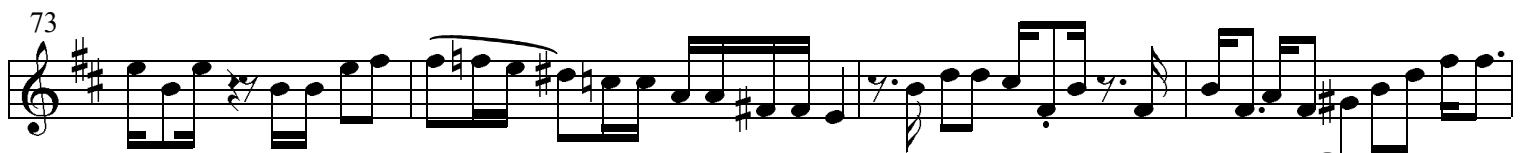
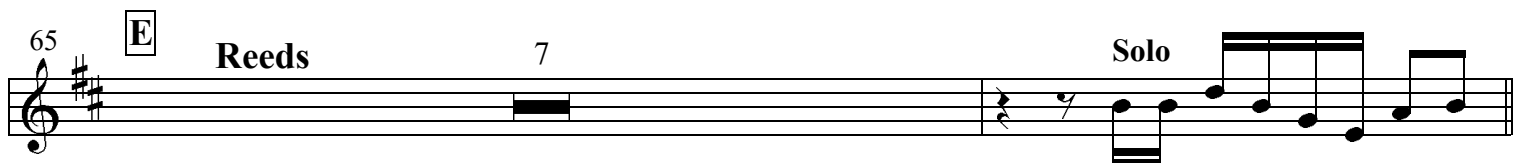
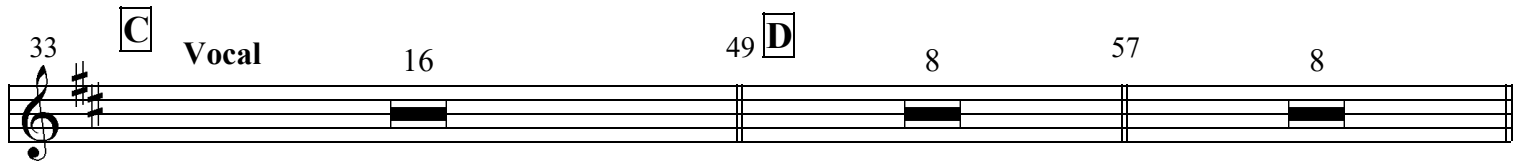
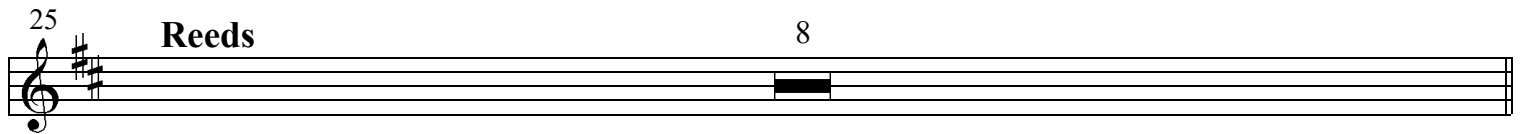
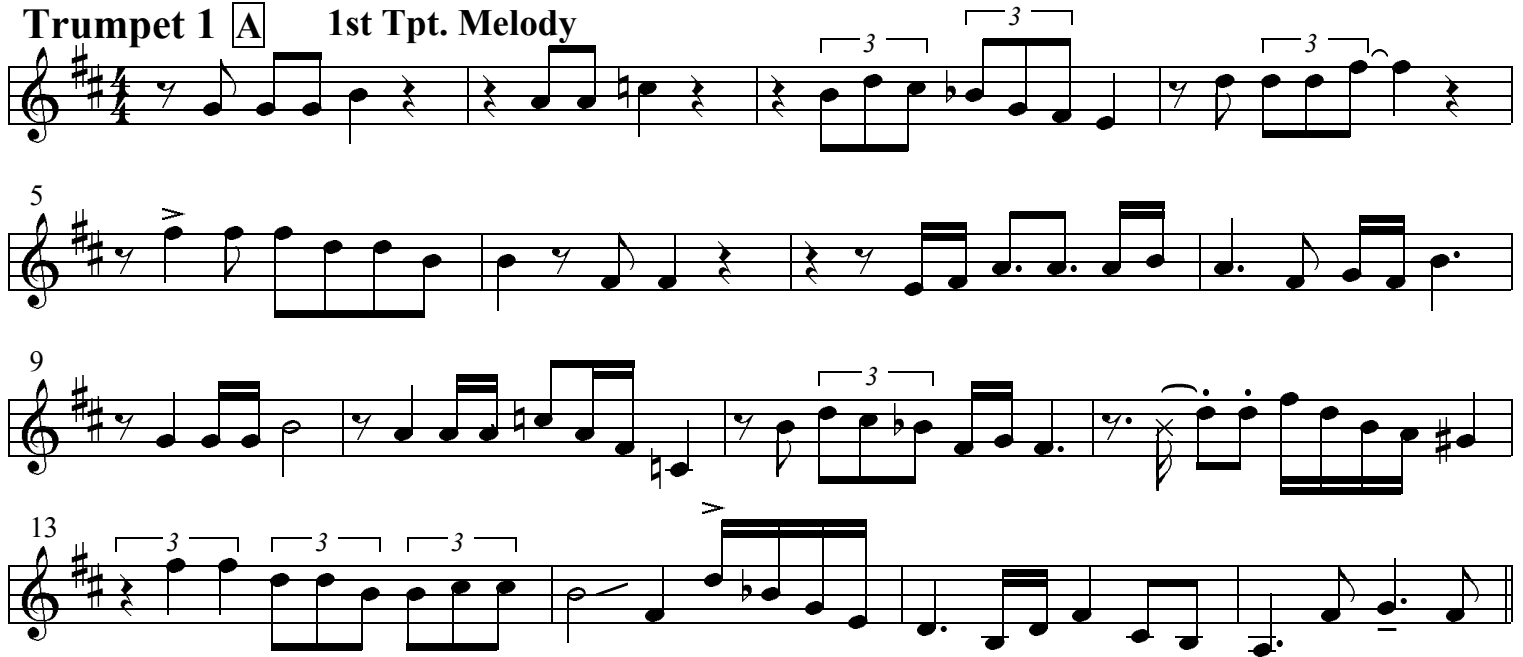

I Surrender Dear

1

= 100

Louis Armstrong & His Orchestra, Chicago, April 20, 1931

Clifford - Barris 1930
transcr. Klaus Pehl 1998

Trumpet 2 **A** 1st Tpt. Melody

9

17 **B**

25 **Reeds**

33 **C** Vocal 16 **D** 8 57 8

65 **E** Reeds 8

73

77 much slower On Cue

1 I Surrender Dear

Louis Armstrong & His Orchestra, Chicago, April 20, 1931

Clifford - Barris 1930
transcr. Klaus Pehl 1998

 = 100

Trumpet 3 A 1st Tpt. Melody

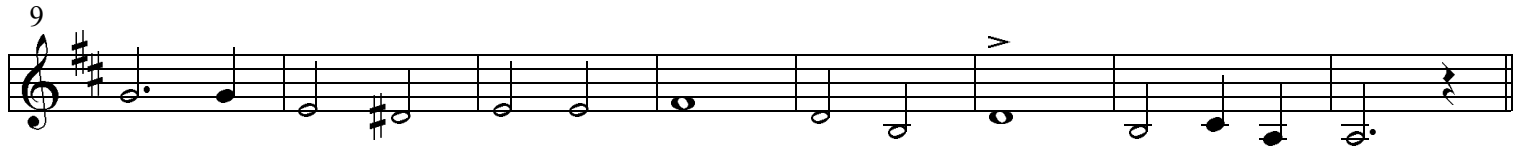
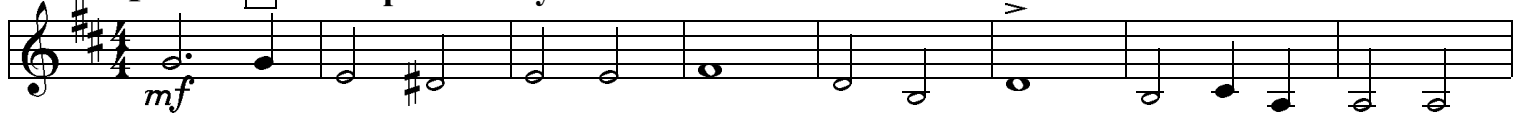

17 B

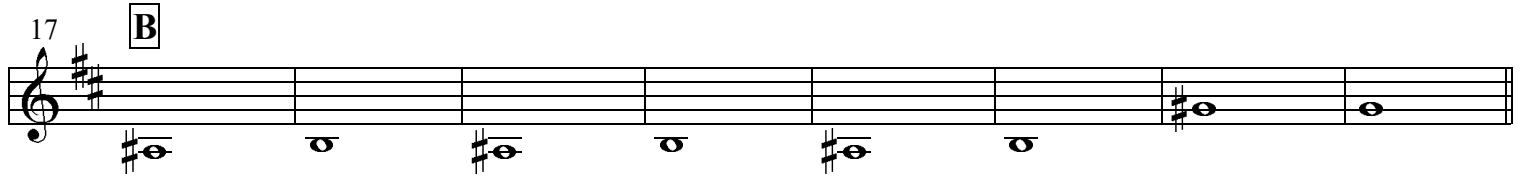

25 Reeds

33 C acc. Vocal if no Tbn.

49 D

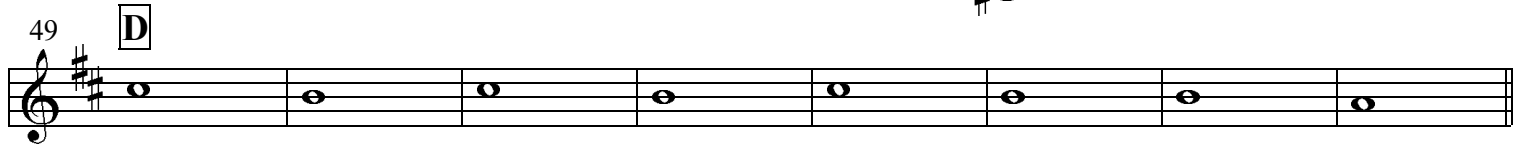

65 E Reeds

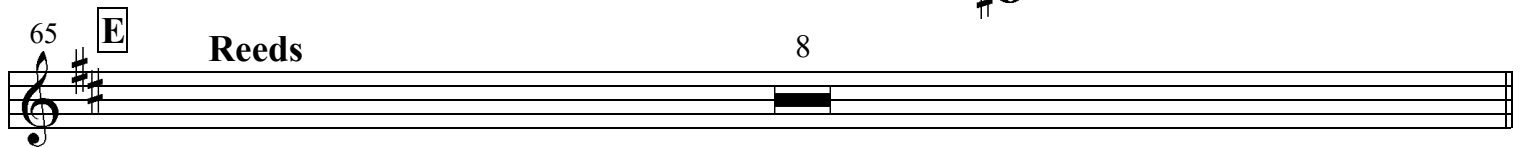

73 1st Tpt. Finale

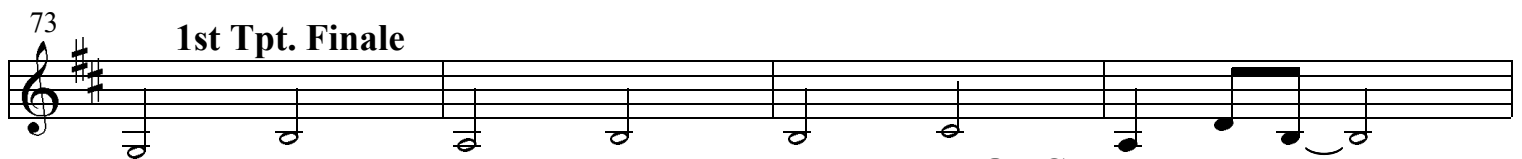

77

much slower

On Cue

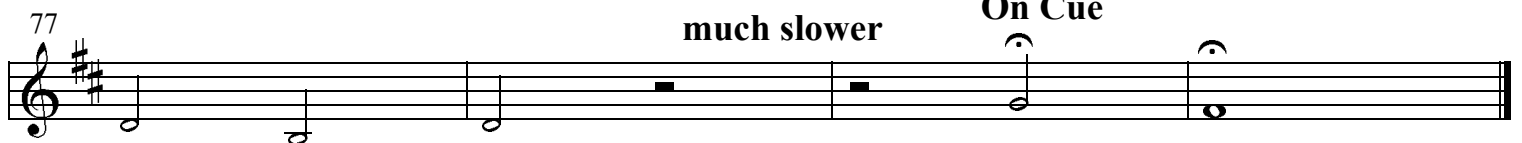

1 I Surrender Dear

Louis Armstrong & His Orchestra, Chicago, April 20, 1931

Clifford - Barris 1930
transcr. Klaus Pehl 1998

♩ = 100

Trombone 1st Tpt. Melody

9

17 **B**

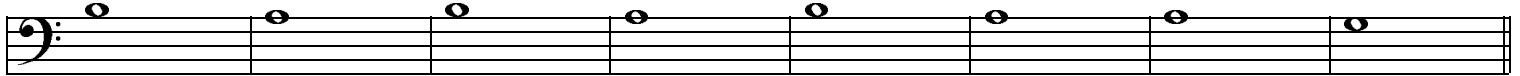

25

Reeds

33 **C** Vocal acc.

41

49 **D**

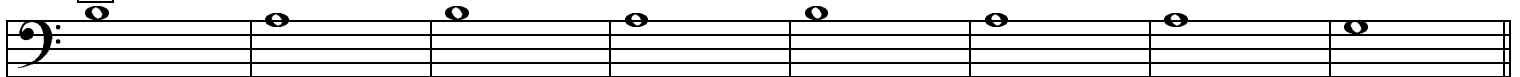

57

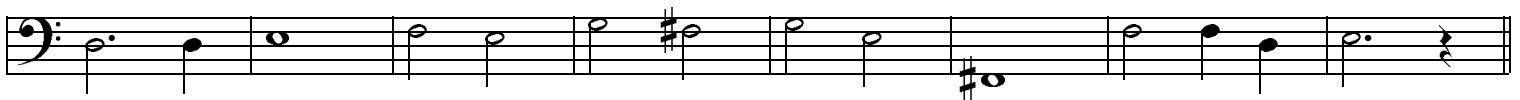

65 **E** Reeds

8

73

77

much slower On Cue

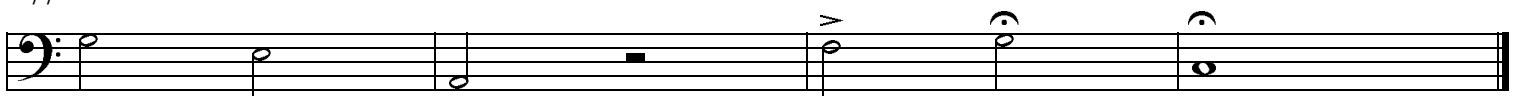

I Surrender Dear

Louis Armstrong & His Orchestra, Chicago, April 20, 1931

Clifford - Barris 1930
transcr. Klaus Pehl 1998

 = 100

Guitar ADm

5 C Am⁷ D⁹ Dm⁷ G⁷ C A⁷

9 Dm Em⁷⁻⁵ A⁷ Dm E⁷ Am⁷ D⁹

13 C Am⁷ D⁹ Dm⁷ G⁷ C

17 B E⁷ Am E⁷ Am

21 E⁷ Am D⁷ G⁷ A⁷

25 Dm Em⁷⁻⁵ A⁷ Dm E⁷ Am⁷ D⁹

29 C Am⁷ D⁹ Dm⁷ G⁷ C A⁷

33 C Dm Em⁷⁻⁵ A⁷ Dm E⁷ Am⁷ D⁹

37 C Am⁷ D⁹ Dm⁷ G⁷ C A⁷

41 Dm Em⁷⁻⁵ A⁷ Dm E⁷ Am⁷ D⁹

45 C Am⁷ D⁹ ² Dm⁷ G⁷ C

49 **D** E⁷ Am E⁷ Am

53 E⁷ Am D⁷ G⁷ A⁷

57 Dm Em⁷⁻⁵ A⁷ Dm E⁷ Am⁷ D⁹

61 C Am⁷ D⁹ Dm⁷ G⁷ C A⁷

65 **E** E⁷ Am E⁷ Am

69 E⁷ Am D⁷ G⁷ A⁷

73 Dm Em⁷⁻⁵ A⁷ Dm E⁷ Am⁷ D⁹

77 C Am⁷ D⁹ Dm⁷ G⁷ C

much slower

I Surrender Dear

Louis Armstrong & His Orchestra, Chicago, April 20, 1931

Clifford - Barris 1930
transcr. Klaus Pehl 1998

= 100

Bass A **Dm** **1st Tpt. Melody** **Em** **A⁷** **Dm** **E⁷** **Am** **D**

5 **C** **Am⁷** **D⁹** **Dm⁷** **G⁷** **C** **A⁷**

9 **Dm** **Em⁷⁻⁵** **A⁷** **Dm** **E⁷** **Am⁷** **D⁹**

13 **C** **Am⁷** **D⁹** **Dm⁷** **G⁷** **C**

17 B **E⁷** **Am** **E⁷** **Am**

21 **E⁷** **Am** **D⁷** **G⁷** **A⁷**

25 **Dm** **Reeds** **Em⁷⁻⁵** **A⁷** **Dm** **E⁷** **Am⁷** **D⁹**

29 **C** **Am⁷** **D⁹** **Dm⁷** **G⁷** **C** **A⁷**

33 C **Dm** **Vocal acc.** **Em⁷⁻⁵** **A⁷** **Dm** **E⁷** **Am⁷** **D⁹**

37 **C** **Am⁷** **D⁹** **Dm⁷** **G⁷** **C** **A⁷**

41 **Dm** **Em⁷⁻⁵** **A⁷** **Dm** **E⁷** **Am⁷** **D⁹**

45 C Am⁷ D⁹ 2 Dm⁷ G⁷ C

49 DE⁷ Am E⁷ Am

53 E⁷ Am D⁷ G⁷ A⁷

57 Dm Em⁷⁻⁵ A⁷ Dm E⁷ Am⁷ D⁹

61 C Am⁷ D⁹ Dm⁷ G⁷ C A⁷

65 E E⁷ Reeds Am E⁷ Am

69 E⁷ Am D⁷ G⁷ A⁷

73 Dm Em⁷⁻⁵ A⁷ Dm E⁷ Am⁷ D⁹

77 C Am⁷ D⁹ Dm⁷ G⁷ C

much slower On Cue

I Surrender Dear

Louis Armstrong & His Orchestra, Chicago, April 20, 1931

Clifford - Barris 1930
transcr. Klaus Pehl 1998

=100

Piano **1st Tpt. Melody**

5 **C** **Am** **D⁹** **Dm⁷** **G⁷** **C** **A⁷**

9 **Dm** **Em⁷⁻⁵** **A⁷** **Dm** **E⁷** **Am⁷** **D⁹**

13 **C** **Am⁷** **D⁹** **Dm⁷** **G⁷** **C**

17 **B⁷** **E⁷** **Am** **E⁷** **Am**

21 **E⁷** **Am** **D⁷** **G⁷** **A⁷**

25 **Dm** **Em⁷⁻⁵** **A⁷** **Dm** **E⁷** **Am⁷** **D⁹**

Reeds

29 C Am⁷ D⁹ 2 Dm⁷ G⁷ C A⁷

33 Dm Em⁷⁻⁵ A⁷ Dm E⁷ Am⁷ D⁹

Vocal acc.

37 C Am⁷ D⁹ Dm⁷ G⁷ C A⁷

41 Dm Em⁷⁻⁵ A⁷ Dm E⁷ Am⁷ D⁹

45 C Am⁷ D⁹ Dm⁷ G⁷ C

49 D E⁷ Am E⁷ Am

53 E⁷ Am D⁷ G⁷ A⁷

57 **Dm** **Em** **A⁷** **Dm** **E⁷** **Am⁷** **D⁹**

61 **C** **Am⁷** **D⁹** **Dm⁷** **G⁷** **C** **A⁷**

65 **E⁷** **Am** **E⁷** **Am**

Reeds

69 **E⁷** **Am** **D⁷** **G⁷** **A⁷**

73 **Dm** **Em** **A⁷** **Dm** **E⁷** **Am⁷** **D⁹**

77 **C** **Am⁷** **D⁹** **Dm⁷** **G⁷** **C**

much slower

On Cue

I Surrender Dear

Louis Armstrong & His Orchestra, Chicago, April 20, 1931

Clifford - Barris 1930
transcr. Klaus Pehl 1998

= 100

Drums **A** **1st Tpt. Melody**

9

17 **B**

25 **Reeds**

33 **C**

Vocal acc.

41

49 **D**

57

65 **E** **Reeds**

73 **much slower**

Louis Armstrong & His Orchestra

Transcriptions by Klaus Pehl 1998/2001 © 2024

Voices for:

<i>Vocal</i>	<i>Guitar</i>
<i>1st & 2nd Altosax</i>	<i>Bass</i>
<i>Tenorsax</i>	<i>Piano</i>
<i>1st, 2nd & 3rd Trumpet</i>	<i>Drums</i>
<i>Trombone</i>	