

# Louis Armstrong & His Orchestra

Los Angeles, October 9, 1930

## *Body And Soul*

### Voices for:

**1st & 2nd Altosax**

**Guitar**

**Tenorsax**

**Bass**

**1st, 2nd & 3rd Trumpet**

**Piano**

**Trombone**

**Drums**

**Vocal**

Transcriptions by Klaus Pehl 1998/2001 © 2024

# 1 Body And Soul

Louis Armstrong & His Orchestra, Oct 9, 1930

Green, Heymann, Sauer, Eaton 1930  
Transcr. Klaus Pehl 1998

$\text{♩} = 108$

Alto 1

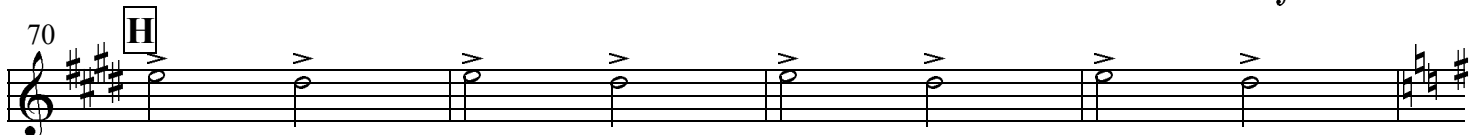
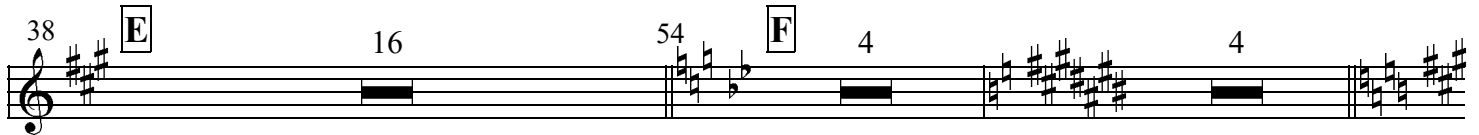
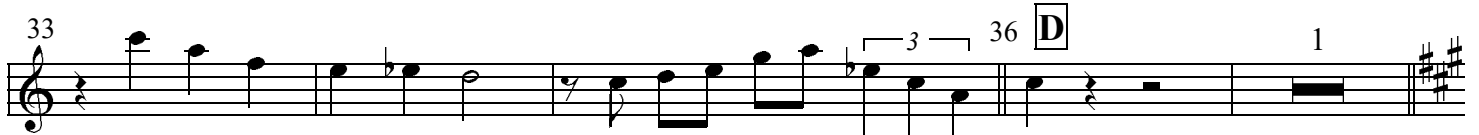
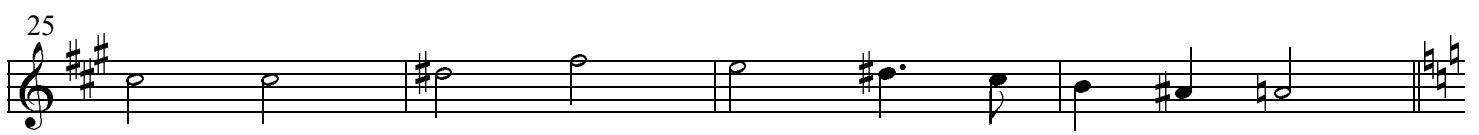

74

78 **J**

82

86 **K**

# 1 Body And Soul

Louis Armstrong & His Orchestra, Oct 9, 1930

Green, Heymann, Sauer, Eaton 1930  
Transcr. Klaus Pehl 1998

♩ = 108

## Alto 2

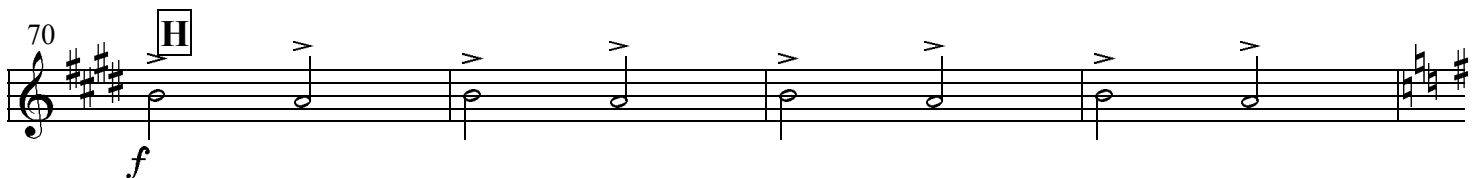
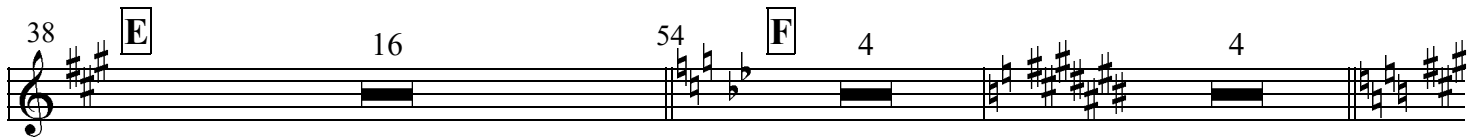
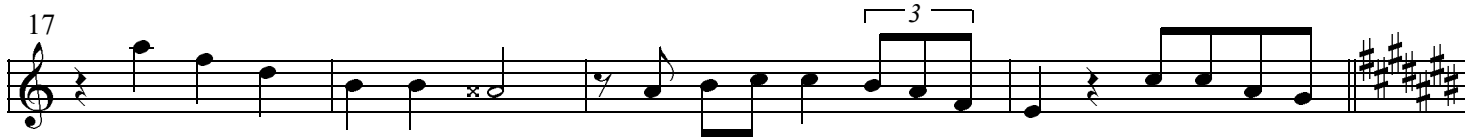

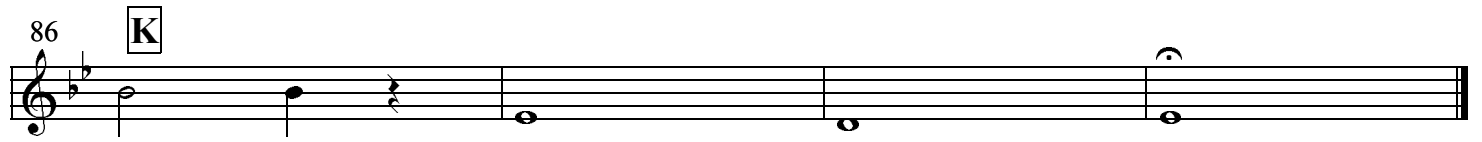
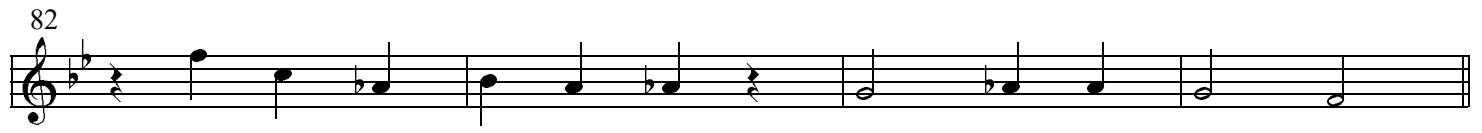

# 1 Body And Soul

Louis Armstrong & His Orchestra, Oct 9, 1930

Green, Heymann, Sauer, Eaton 1930  
Transcr. Klaus Pehl 1998

 = 108

## Tenor

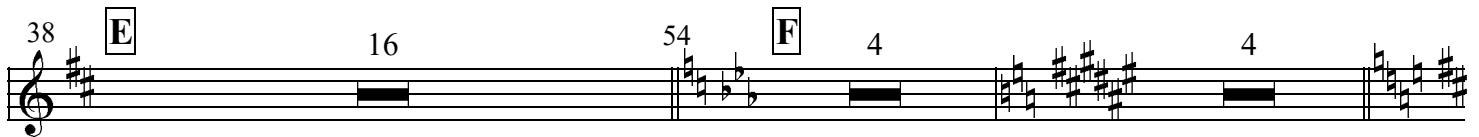
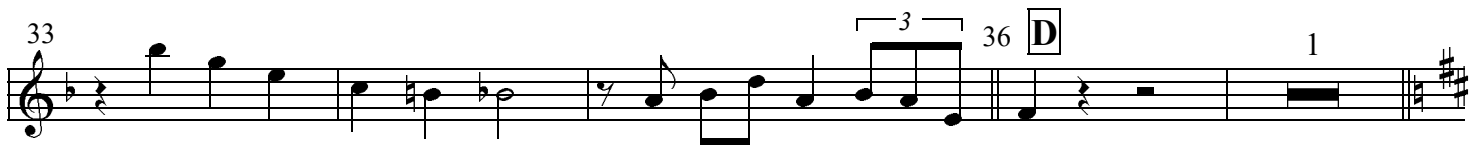
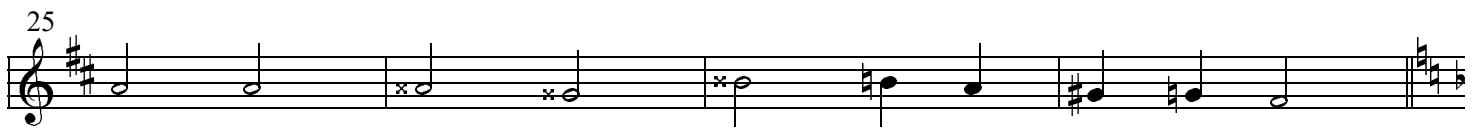
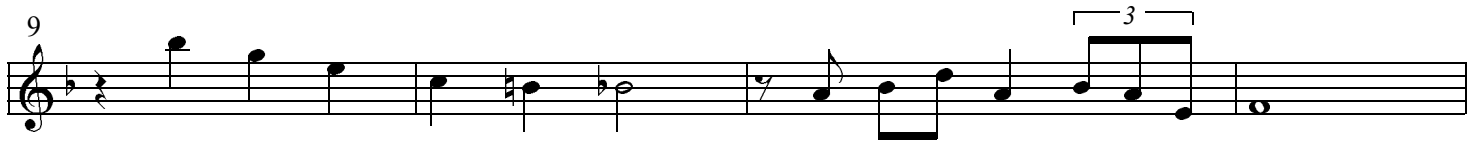
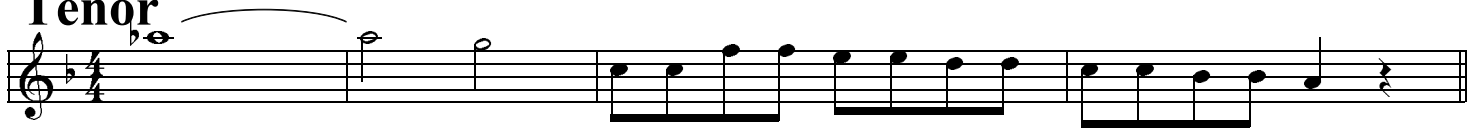

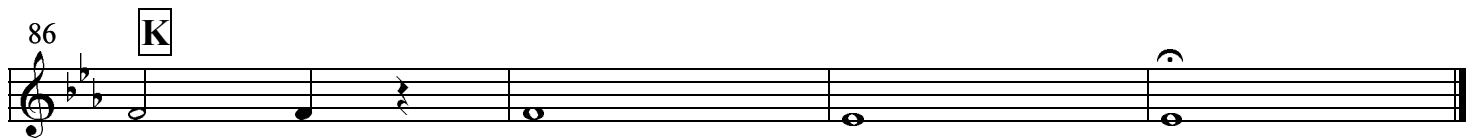
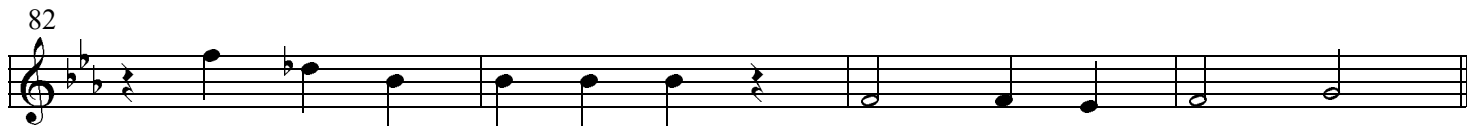

# 1 Body And Soul

Louis Armstrong & His Orchestra, Oct 9, 1930

Green, Heymann, Sauer, Eaton 1930

Transcr. Klaus Pehl 1998

 = 108

## Tpt. 1 (L.A.)

2

5 **A**

9

12

14 3

17 3

21 **B** 3

24 3

27 3 3 3 29 **C** 7 36 **D** 2

38 **E** 16 54 4 4 62 **G** 8

Detailed description of the musical score: The score is for a trumpet part in 4/4 time, starting at a tempo of 108. It consists of ten staves of music. The first staff begins with a treble clef, a key signature of two flats (B-flat and E-flat), and a 4/4 time signature. The music is written in a single line. The score includes various musical notations such as eighth notes, quarter notes, and eighth rests. There are several triplet markings (indicated by a '3' over a bracket) and dynamic markings like accents (>). Section markers are placed in boxes: 'A' at measure 5, 'B' at measure 21, 'C' at measure 29, 'D' at measure 36, 'E' at measure 38, and 'G' at measure 62. Measure numbers are indicated at the beginning of each staff. The score concludes with a double bar line and a final key signature change to one sharp (F#).

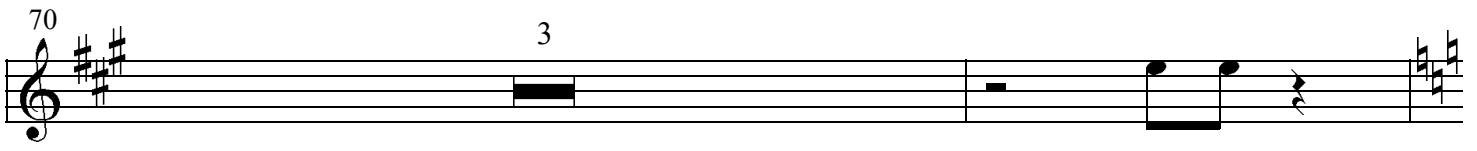

70 

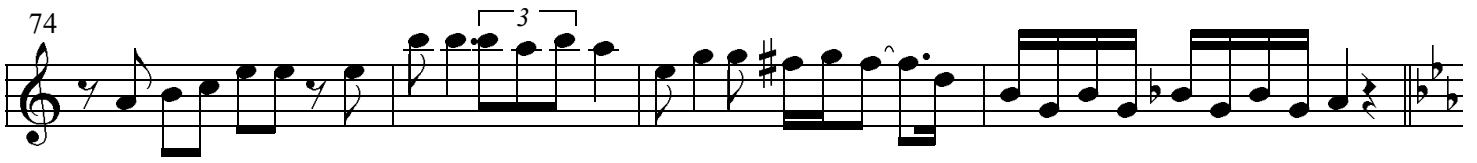
74 

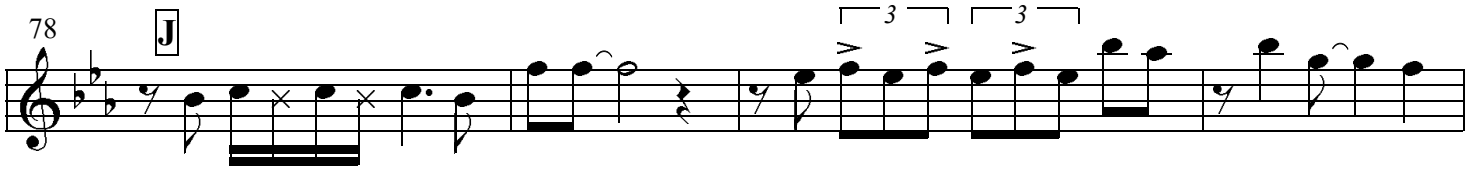
78 **J** 

82 

86 **K** 

# 1 Body And Soul

Louis Armstrong & His Orchestra, Oct 9, 1930

Green, Heymann, Sauer, Eaton 1930

Transcr. Klaus Pehl 1998

 = 108

## Tpt. 2 (lead)

66

70

H

4

4

78

J

82

86

K

# 1 Body And Soul

Louis Armstrong & His Orchestra, Oct 9, 1930

Green, Heymann, Sauer, Eaton 1930

Transcr. Klaus Pehl 1998

 = 108

## Tpt. 3

*Piano Interl.* 2

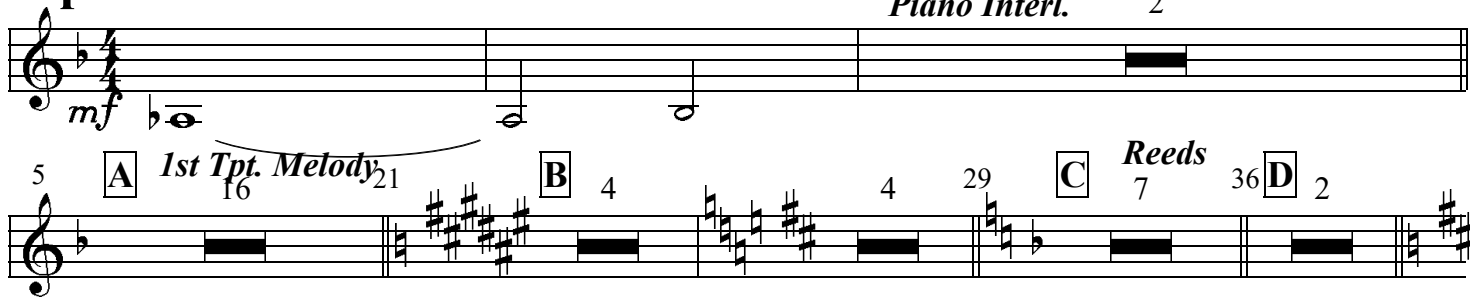

5 **A** *1st Tpt. Melody* 16 21 **B** 4 4 29 **C** *Reeds* 7 36 **D** 2

38 **E** *acc. to Vocal (if no 2nd Tpt.)*

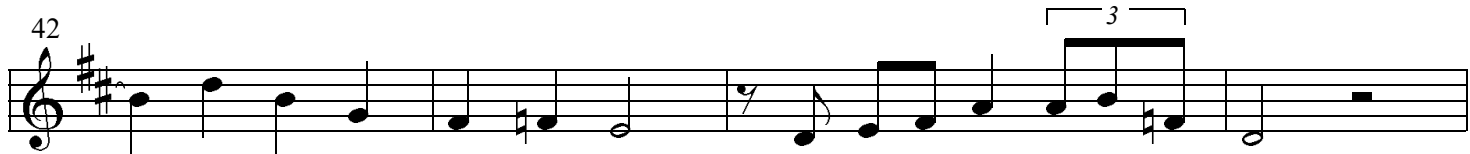

42 3

46

50 3

54 **F**

58

62 **G**

66 3

70 **H** *Trombone* 4 *1st Tpt.* 4

78 **J**

82

86 **K**

# 1 Body And Soul

*Louis Armstrong & His Orchestra, Oct 9, 1930*

Green, Heymann, Sauer, Eaton 1930  
Transcr. Klaus Pehl 1998

 = 108

**Tbn.**

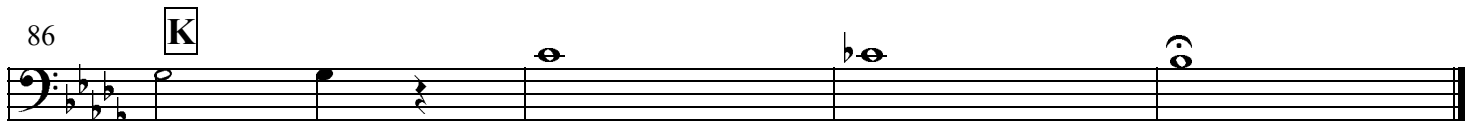
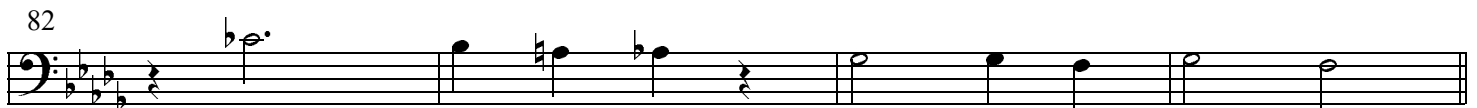
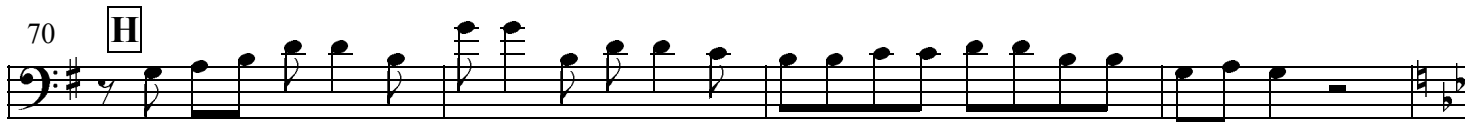
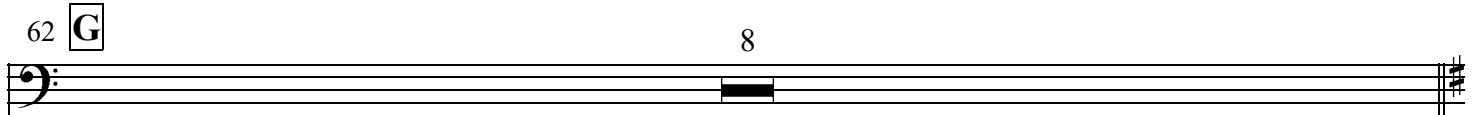
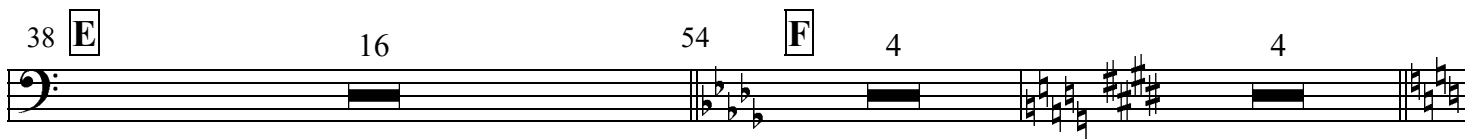
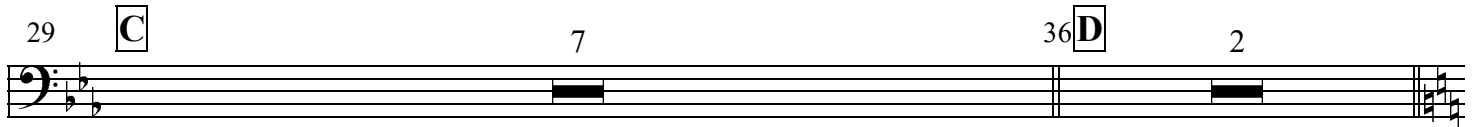
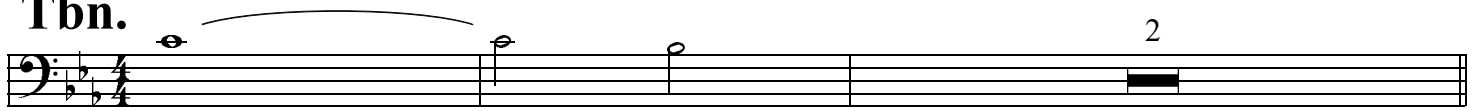

# 1 Body And Soul

Louis Armstrong & His Orchestra, Oct 9, 1930

Green, Heymann, Sauer, Eaton 1930  
Transcr. Klaus Pehl 1998

♩ = 108

## Guitar

4

54 **F** $D^b$   $A^b7$   $D^b$   $G^b$   $^2D^b$   $A^b7$   $D^b$

58  $C^{\#m}$   $F^{\#7}$  **B** **E**  $F^{\#7}$  **B** **E** **G**

62 **G** $Dm$   $G^7$  **C**  $E^b$  **C**  $CdimF^{\#7}$

66 **Dm**  $G^7$  **Am**  $G^7$  **C** **Am** **C**

70 **G** $H$  **D** **G** **D** **G** **D** **G** **D**

74 **Gm**  $C^7$  **F**  $B^b$  **C**  $F^7$   $FdimE^b7$

78 **J**  $D^b9$   $E^b7$   $D^b7+$   $G^b$  **Cdim**

82  $D^b9$   $D^b7$   $Cm^7$   $D^b9$   $D^b+$   $G^b6$   $B^b7$

86 **K**  $E^bm$   $A^b7$   $A^bm7$   $E^b7$   $E^bm$

# 1 Body And Soul

Louis Armstrong & His Orchestra, Oct 9, 1930

Green, Heymann, Sauer, Eaton 1930  
Transcr. Klaus Pehl 1998

 = 108

## Bass

3

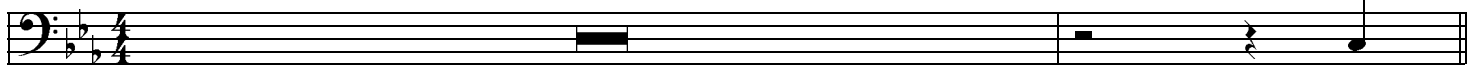

5 **A** Fm<sup>6</sup> B<sup>b9</sup> Fm<sup>6</sup> B<sup>b7</sup> E<sup>b6</sup> B<sup>b+</sup> Gm<sup>7</sup> F<sup>#dim</sup>

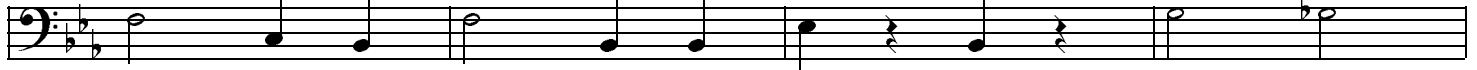

9 Fm<sup>6</sup> B<sup>b9</sup> Cm Fm<sup>6</sup> B<sup>b7+</sup> E<sup>b6</sup> Cm Cm<sup>7</sup> Cdim

13 Fm<sup>6</sup> B<sup>b9</sup> Fm<sup>6</sup> B<sup>b7</sup> E<sup>b6</sup> B<sup>b+</sup> Gm<sup>7</sup> F<sup>#dim</sup>

17 Fm<sup>6</sup> B<sup>b9</sup> Cm Fm<sup>6</sup> B<sup>b7+</sup> E<sup>b6</sup> Cm Cm<sup>7</sup> **B**

21 E B<sup>7</sup> E A<sup>7</sup> E B<sup>7</sup> E B<sup>7</sup>

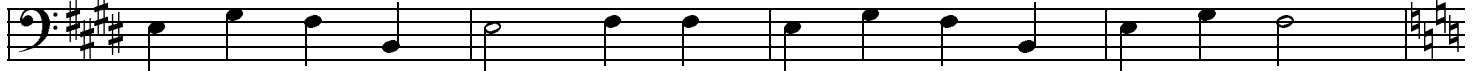

25 Em A<sup>7</sup> Bm<sup>7</sup> D<sup>sus</sup> D Em<sup>7</sup> A<sup>7</sup> D<sup>7</sup> D<sup>b7</sup> C<sup>7</sup> C<sup>7</sup> **C**

29 Fm<sup>6</sup> B<sup>b9</sup> Fm<sup>6</sup> B<sup>b7</sup> E<sup>b6</sup> B<sup>b+</sup> Gm<sup>7</sup> F<sup>#dim</sup>

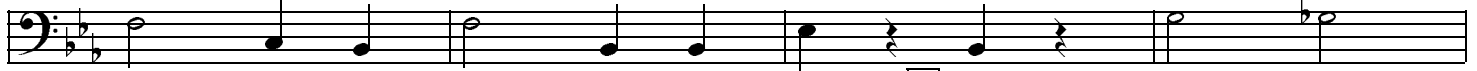

33 Fm<sup>6</sup> B<sup>b9</sup> Cm Fm<sup>6</sup> B<sup>b7+</sup> **D** 36 E<sup>b6</sup>

**B** Dm G<sup>9</sup> G<sup>7</sup> C G<sup>+</sup> C Cdim

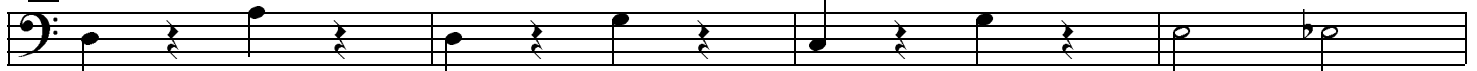

42 Dm G<sup>7</sup> Am Am<sup>7</sup> G<sup>7+</sup> C Am<sup>7</sup> C Cdim

46 Dm G<sup>9</sup> G<sup>7</sup> C G<sup>+</sup> C E<sup>7</sup> E<sup>7</sup>

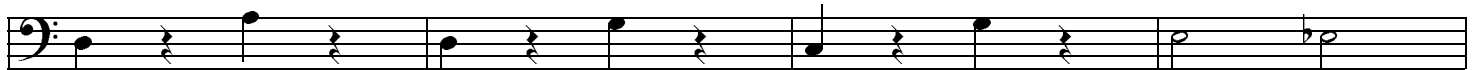

50 Dm G<sup>7</sup> E<sup>7</sup> Am Dm<sup>9</sup> G<sup>7+</sup> C A<sup>b7</sup> **F**

54  $D^b$   $A^b7$   $D^b$   $G^b$  <sup>2</sup>  $D^b$   $A^b7$   $D^b$

58  $C^{\#m}$   $F^{\#7}$   $B$   $E$   $F^{\#7}$   $B^7$   $E^7$   $G^7$  **G**

62  $Dm$   $G^7$   $C$   $G^+$   $C$   $Cdim$   $F^{\#7}$

66  $Dm$   $G^7$   $Am$   $G^{13}$   $G^+$   $C$   $Am^7$   $C$

70 **H**  $G$   $D^7$   $G$   $D^7$   $G$   $D^7$   $G$   $D^7$

74  $Gm$   $C^7$   $F$   $B^b$   $C^7$   $F^7$   $Fdim$   $E^b7$  **J**

78  $D^b9$   $E^b7$   $D^b7$   $G^b$   $Cdim$

82  $D^b9$   $D^b7$   $Cm^7$   $D^b9$   $D^b+$   $G^b6$   $B^b7$

86 **K**  $m$   $A^b7$   $A^b7$   $A^b7$   $E^b7$   $m$

# 1 Body And Soul

Louis Armstrong & His Orchestra, Oct 9, 1930

Green, Heymann, Sauer, Eaton 1930  
Transcr. Klaus Pehl 1998

♩ = 108

## Piano

5 **A**  $Fm^6$   $B^b9$   $Fm^6$   $B^b7$   $E^b6$   $B^b+$   $Cm^7$   $F\#dim$

9  $Fm^6$   $B^b9$   $Cm$   $Fm^6$   $B^b7$   $E^b6$   $Cm^7$   $Cm^7$   $Cdim$

13  $Fm^6$   $B^b9$   $Fm^6$   $B^b7$   $E^b6$   $B^b+$   $Gm^7$   $F\#dim$

17  $Fm^6$   $B^b9$   $Cm$   $Fm^6$   $B^b7$   $E^b6$   $Cm^7$   $Cm^7$  **B**

21  $E$   $B^7$   $E$   $A^7$   $E$   $B^7$   $E$   $B^7$

25  $Em$   $A^7$   $Bm^7$   $Dsus$   $D$   $Em^7$   $A^7$   $D^7$   $G^7b5$   $C^7$   $C^7$  **C**

29  $Fm^6$   $B^b9$   $Fm^6$   $B^b7$   $E^b6$   $B^b+$   $Gm^7$   $F\#dim$

33 **Fm** **B<sup>b9</sup>** **Cm** **Fm** **B<sup>b7+</sup>**

36 **D<sup>E</sup>b6**

**Dm** **G<sup>9</sup>** **G<sup>7</sup>** **C** **G+** **C** **Cdim**

42 **Dm** **G<sup>7</sup>** **Am** **Am<sup>7</sup>** **G<sup>7</sup>** **C** **Am<sup>7</sup>** **C** **Cdim**

46 **Dm** **G<sup>9</sup>** **G<sup>7</sup>** **C** **G+** **C** **Emaj<sup>7</sup>** **E<sup>7</sup>**

50 **Dm** **G<sup>7</sup>** **E<sup>7</sup>** **Am** **Dm<sup>9</sup>** **G<sup>7</sup>** **C** **A<sup>b7</sup>** **F**

54 **D<sup>b</sup>** **A<sup>b7</sup>** **D<sup>b</sup>** **G<sup>b</sup>** **D<sup>b</sup>** **A<sup>b7</sup>** **D<sup>b</sup>**

58 **C<sup>#m</sup>** **F<sup>#7</sup>** **B** **E** **F<sup>#7</sup>** **B** **E<sup>7</sup>** **G<sup>7</sup>** **G**

62 **Dm** **G<sup>9</sup>** **G<sup>7</sup>** **C** **G+** **C** **Cdim** **F<sup>#7</sup>**

66 **Dm** **G<sup>7</sup>** <sup>3</sup> **Am** **G<sup>13</sup>** **G<sup>7</sup>+** **C** **Am<sup>7</sup>** **C**

70 **H** **G** **D<sup>7</sup>** **G** **D<sup>7</sup>** **G** **D<sup>7</sup>** **G** **D<sup>7</sup>**

74 **Gm** **C<sup>7</sup>** **F** **B<sup>b</sup>** **C<sup>7</sup>** **F<sup>7</sup>** **Fdim** **E<sup>b7</sup>** **J**

78 **D<sup>b9</sup>** **E<sup>b7</sup>** **D<sup>b7+</sup>** **G<sup>b</sup>** **Cdim**

82 **D<sup>b9</sup>** **D<sup>b7</sup>** **Cm<sup>7</sup>** **D<sup>b9</sup>** **D<sup>b7+</sup>** **G<sup>b6</sup>** **B<sup>b7</sup>**

86 **K** **E<sup>b</sup>m** **A<sup>b7</sup>** **A<sup>b7</sup>m** **E<sup>b7</sup>m**

# 1 Body And Soul

Louis Armstrong & His Orchestra, Oct 9, 1930

♩ = 108

Green, Heymann, Sauer, Eaton 1930  
Transcr. Klaus Pehl 1998

## Drums

4

5 **A**

13

21 **B**

29 **C** 36 **D** 1

38 **E**

46

54 **F**

62 **G**

70 **H**

78 **J**

84

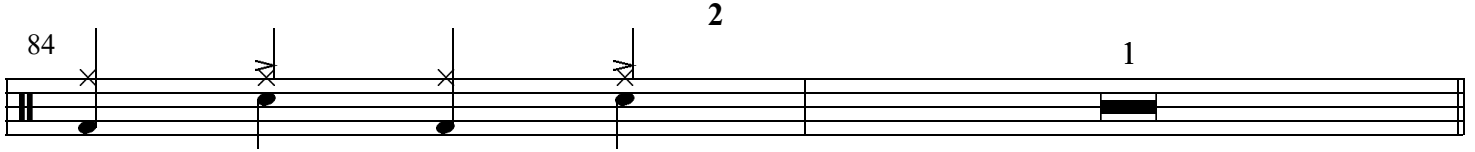

2

1

86 **K**

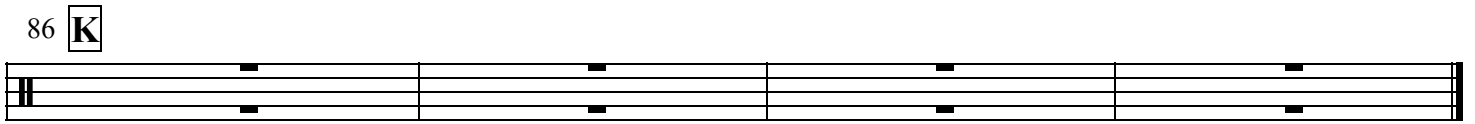

# Louis Armstrong & His Orchestra

*Transcriptions by Klaus Pehl 1998/2001 © 2024*

**Voices for:**

<i>Vocal</i>	<i>Guitar</i>
<i>1st &amp; 2nd Altosax</i>	<i>Bass</i>
<i>Tenorsax</i>	<i>Piano</i>
<i>1st, 2nd &amp; 3rd Trumpet</i>	<i>Drums</i>
<i>Trombone</i>	