

# Louis Armstrong & His Orchestra

## *Trombone*

### Voices for:

*Body And Soul*

*Love You Funny Thing*

*Dinah*

*Mahogany Hall Stomp*

*Home*

*On Treasure Island*

*I Double Dare You*

*Them Their Eyes*

*I Surrender Dear*

*When It's Sleepy Time Down  
South*

Transcriptions by Klaus Pehl 1998/2001 © 2024

# 1 Body And Soul

*Louis Armstrong & His Orchestra, Oct 9, 1930*

Green, Heymann, Sauer, Eaton 1930  
Transcr. Klaus Pehl 1998

 =108

**Tbn.**

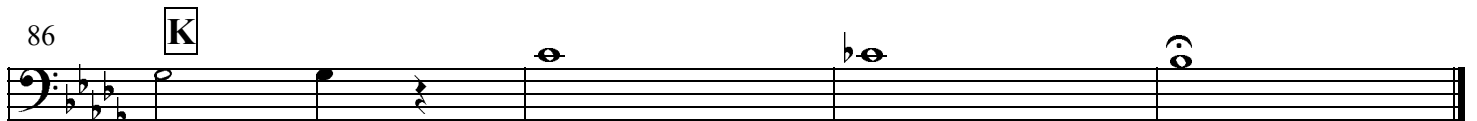
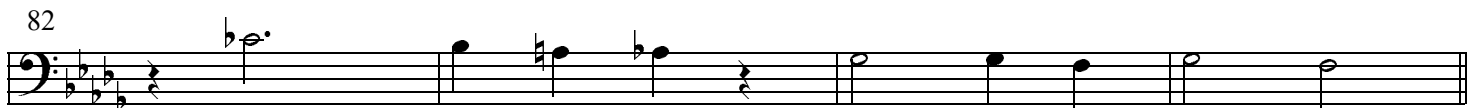
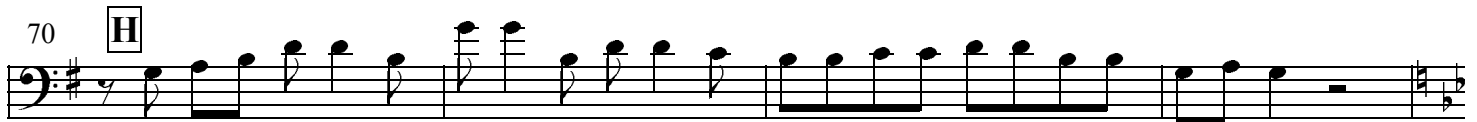
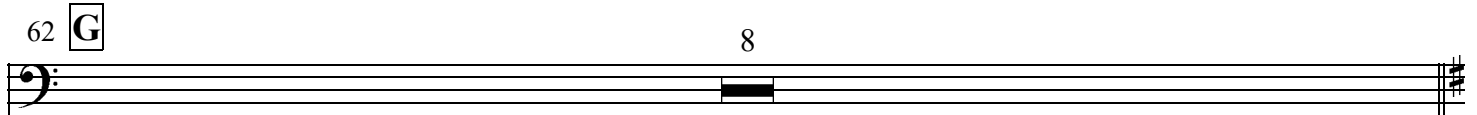
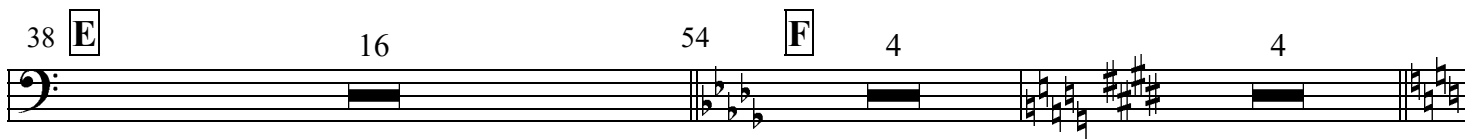
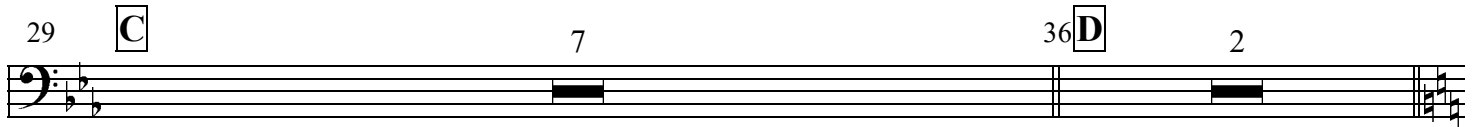
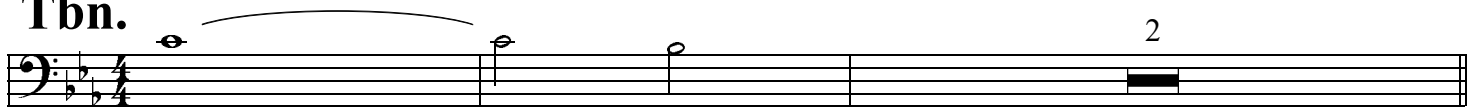

♩ = 212

# 1 Dinah

Louis Armstrong & His Orchestra, New York, April 5, 1930

Lewis, Young, Akst 1930  
Transcr. Klaus Pehl 1998

Trombone 1 **A**

Reeds

16

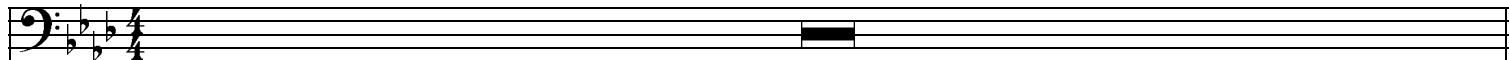

17 **B** *Alto*

25

33 **C** *Vocal*

16

49

8

57

6

*Tbn. Solo Break*

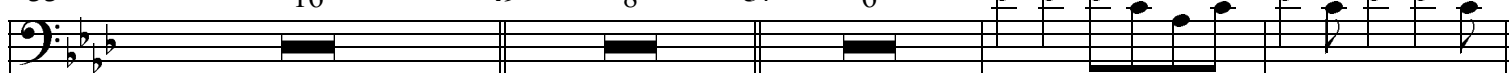

65 **D** *Tbn. Solo*

69

73

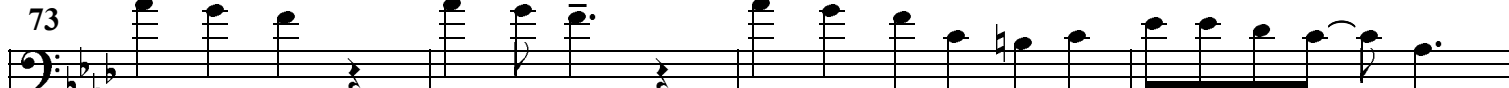

77

81 **E** *Tenor*

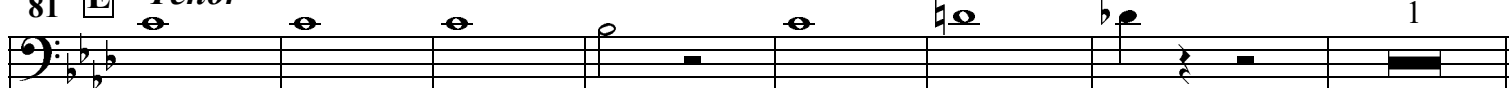

89 **F**

*1st Tpt. Solo*

1

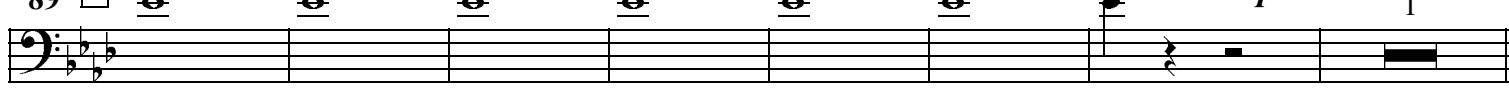

97 **G**

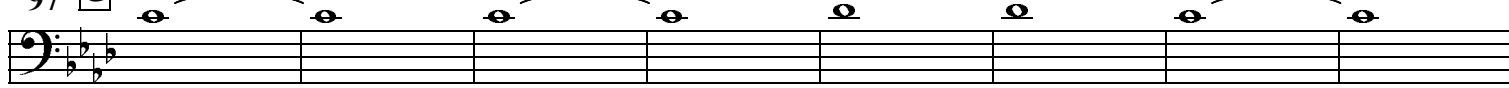

105

113

121

129 **H**

137

145

153

161 **G**

169

177

185

# 1 Home

Louis Armstrong & His Orchestra, Jan 27, 1932

Van Steeden - Clarkson 1931

Transcr. Klaus Pehl 1998

=180

## Trombone 1

*ad lib (N.O. Style)*

9 **A** =92 *half tempo* 16 **B** 8 8 **C** 2

73 **F** 3

# I Double Dare You

♩=212

Louis Armstrong & His Orchestra, Los Angeles, January 12, 1938

J. Eaton - T. Shand 1937  
transcr. Klaus Pehl, 1998

## Trombone 1

Measures 15-20.

Measures 83-87.

Measures 88-92.

Measures 125-134.

133

H

141

147

# 1 I Surrender Dear

Louis Armstrong & His Orchestra, Chicago, April 20, 1931

Clifford - Barris 1930  
transcr. Klaus Pehl 1998

 = 100

## Trombone 1st Tpt. Melody

9

17 **B**

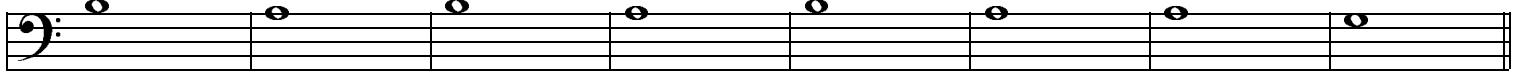

# Love You Funny Thing

Louis Armstrong & His Orchestra Mar 2, 1932

Turk & Ahlert 1932  
transcr. Klaus Pehl 1998

=120

## Tbn.

4 5 16

21 2 2

29 8 37 2

39

47

55

63

71 1 1

75

79 1

# Mahogany Hall Stomp

= 180

*Louis Armstrong & His Ballroom Five, New York, March 5, 1929*

S. Williams 1929  
transcr. Klaus Pehl 1998

## Trombone 1

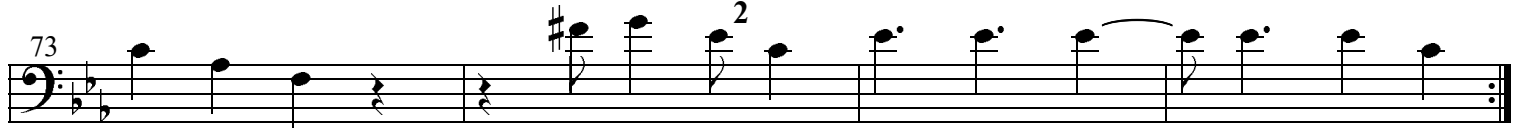
73 

**F**

77  12

**G**

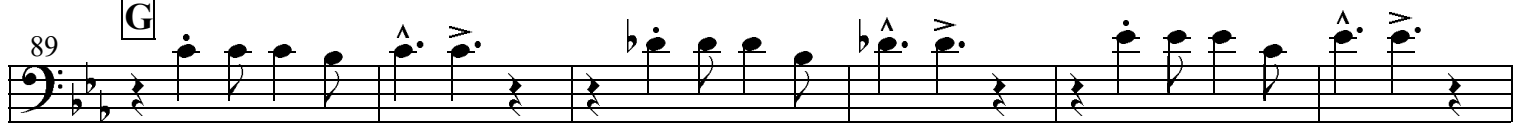
89 

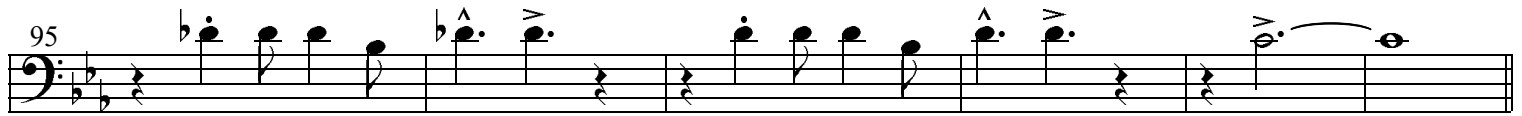
95 

**H**

101 

107 

**J**

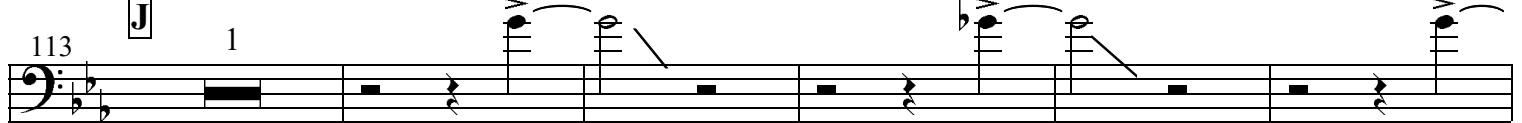
113  1

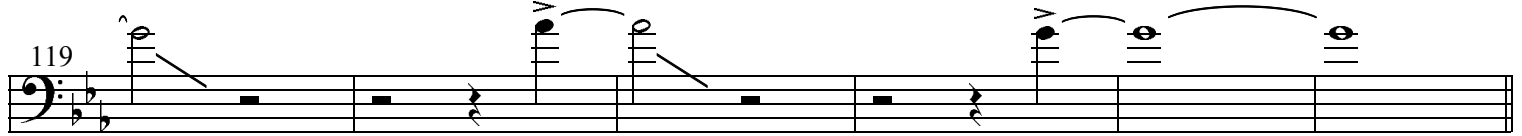
119 

**K**

125  12

**L**

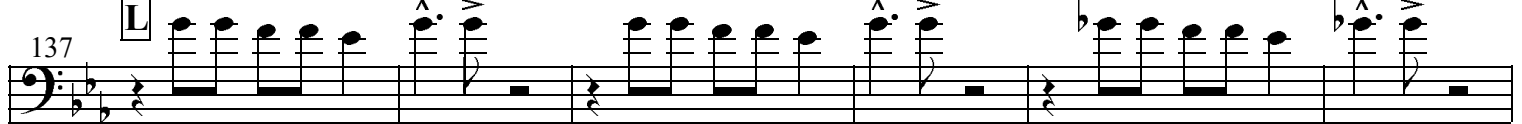
137 

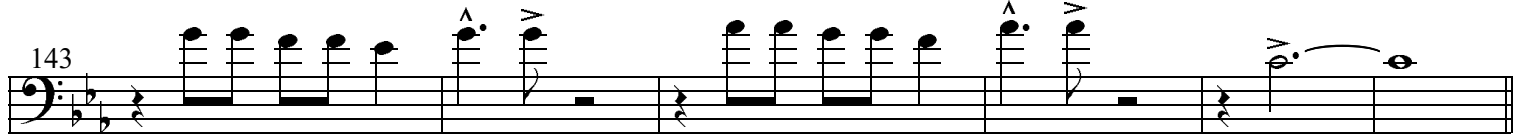
143 

**M**

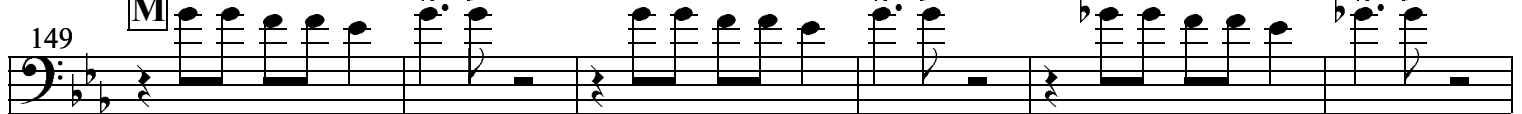
149 

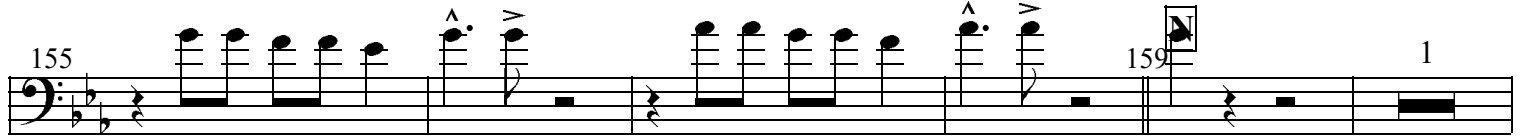
155  159 **N** 1

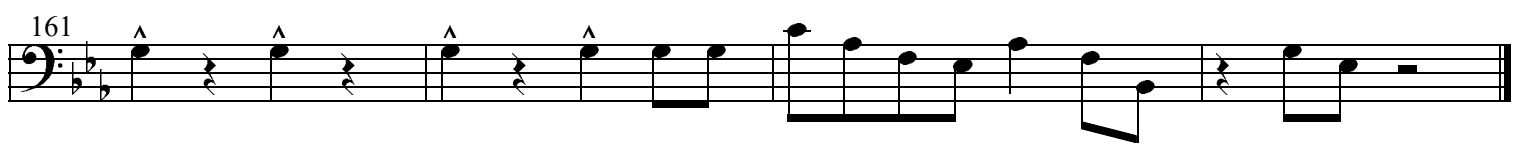
161 

# Mahogany Hall Stomp

Louis Armstrong & His Ballroom Five, New York, March 5, 1929

S. Williams 1929  
transcr. Klaus Pehl 1998

= 180

## Trombone 2

1

5 **A** *f* Verse

13 *mf*

21 **B** Verse

29 *mf*

37 **C** Ensemble

41

45

49

53 **D** 1st Tpt.

59

65 **E** Tbn. 12 **F** Tenor 12

89 **G** 1st Tpt.

95

101

107

113 **J** 1

119

125 **K** Alto 12

137 **L** 1st Tpt.

143

149 **M**

155 **N** 159 1

161

# On Treasure Island

Louis Armstrong & His Orchestra, Dec 19, 1935

Burke, Leslie 1935  
Transcr. Klaus Pehl 1998

♩ = 124

Tbn.

**A**

16

**B**

16

**C**

Straight Mute

33

*f*

*mp*

**D**

1

**E**

**open**

**F**

*f*

73

2

3

1

77

**G**

*f*

81

85

**Coda**

# 1 Them Their Eyes

 =180

Louis Armstrong & His Orchestra, Chicago, April 29, 1935

Pinkard - Tracey - Tauber 1930

transcr. Klaus Pehl 1998

Tbn.

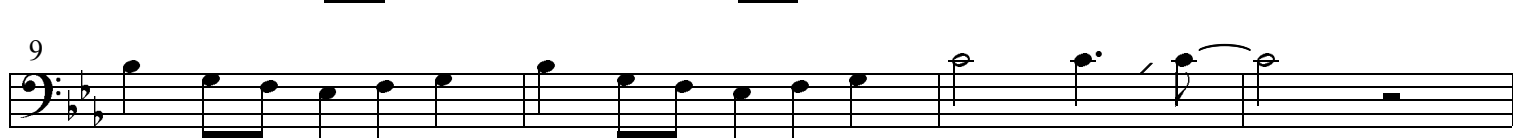

Measures 9-12.

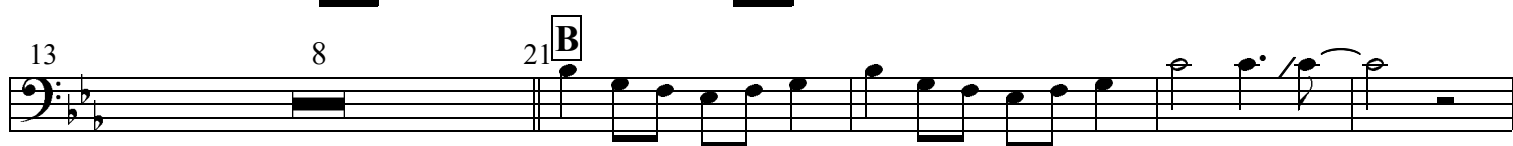

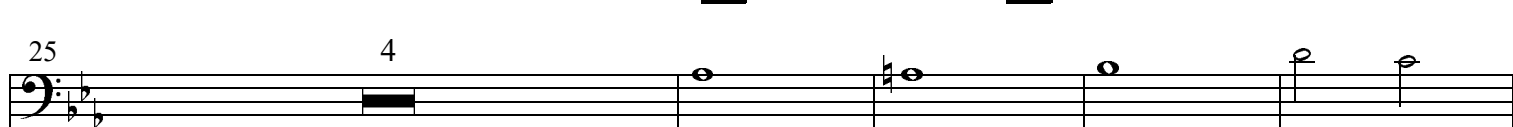

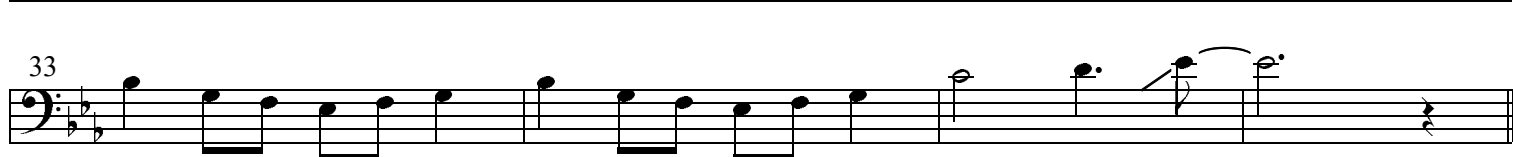

Measures 25-32.

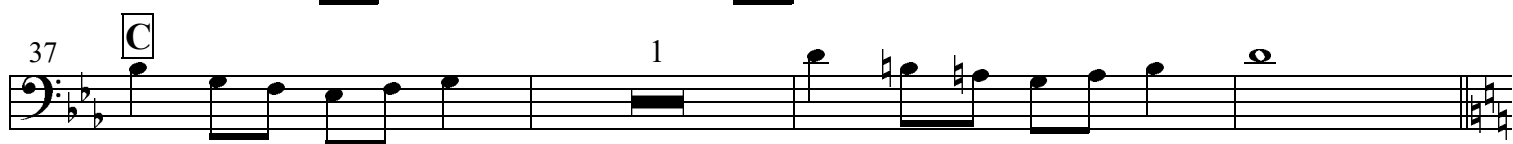

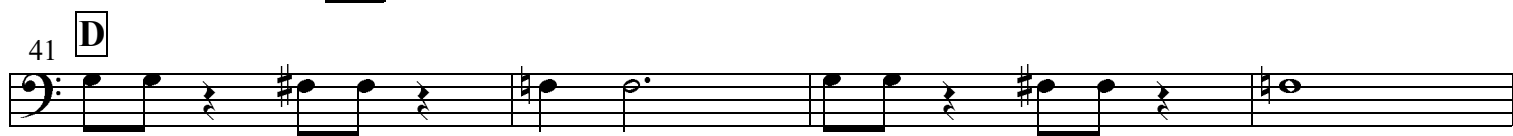

Measures 41-44.

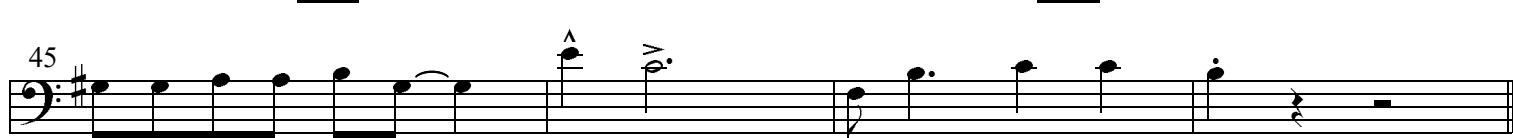

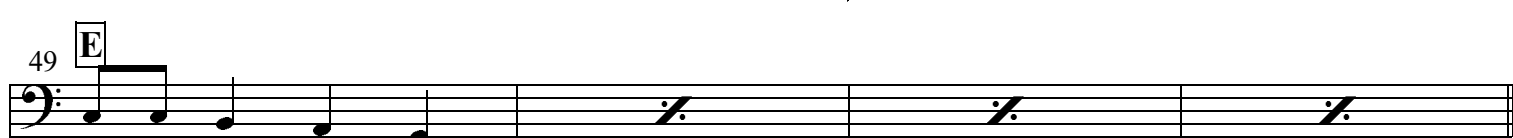

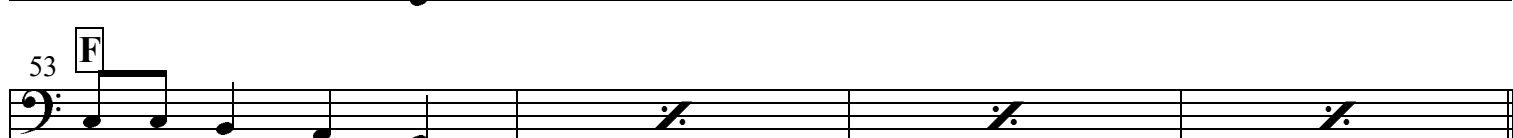

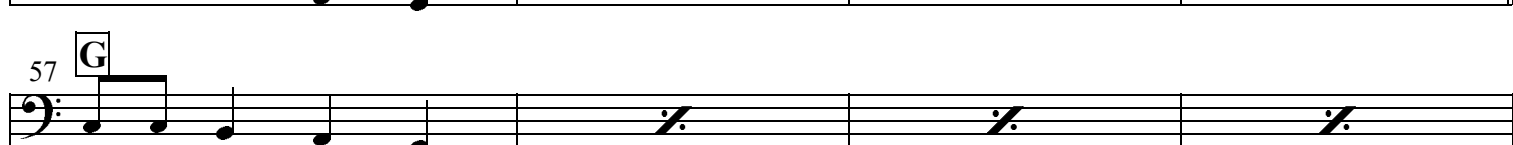

Measures 57-60.

Measures 61-64.

65

69

73 **H**

77

81

85

89 **J**                      16                      105 **K**                      15

121 **L**

125

129                      8

137 **M**

143

147                      2

♩ = 92

# When It's Sleepy Time Down South

Louis Armstrong & His Orchestra, 16. Nov. 1941

Rene-Muse 1931

transcr. Klaus Pehl 2001

## Tbn.

1

5 **A** 16 **B** 7 **C** 8

37 **D**

41

45 **E** 7

53 **F**

57

*f*

*mf*

*f*

*f*

# Louis Armstrong & His Orchestra

Transcriptions by Klaus Pehl 1998/2001

## Voices for:

*1st & 2nd Altosax*      *Guitar*

*Tenorsax*      *Bass*

*1st, 2nd & 3rd Trumpet*      *Piano*

*Trombone*      *Drums*

*Vocal*