

# ***No 4. We will Rest Awhile***

***Arranged for Small Orchestra***

## **TREEMONISHA**

**OPERA**

*in Three Acts*

*Words and Music*

1892

# **SCOTT JOPLIN.**

***Parts for  
Clarinet in Bb,  
1st Violin, Cello, Bass,  
Piano***

**"Treemonisha" - No 16. We Will Rest Awhile**  
*Orchestrated after the piano reduction, ed. Scott Joplin 1911*

Composed by Scott Joplin 1911  
Orchestration by Klaus Pehl 1995

**Clarinet** =88

3 **A**

7

11

15

**"Treemonisha" - No 16. We Will Rest Awhile**  
*Orchestrated after the piano reduction, ed. Scott Joplin 1911*

Composed by Scott Joplin 1911  
Orchestration by Klaus Pehl 1995

**Violin 1** ♩ = 88

3 **A**

7 rit. a tempo mp

11

15 rit. a tempo

"Treemonisha" - No 16. We Will Rest Awhile  
*Orchestrated after the piano reduction, ed. Scott Joplin 1911*

Composed by Scott Joplin 1911  
Orchestration by Klaus Pehl 1995

Cello ♩ = 88

3

A

7

11

15

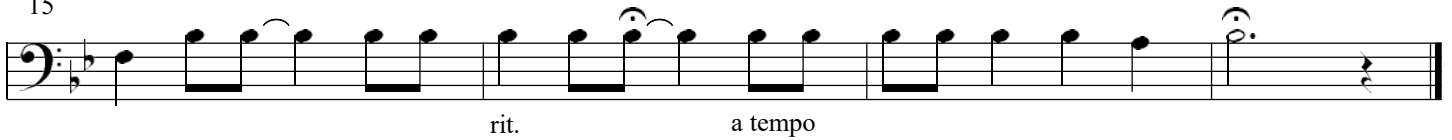

**"Treemonisha" - No 16. We Will Rest Awhile**  
*Orchestrated after the piano reduction, ed. Scott Joplin 1911*

Composed by Scott Joplin 1911  
Orchestration by Klaus Pehl 1995

**Bass** ♩ = 88

1

*p*

A

6

rit. a tempo

10

14

rit. a tempo

"Treemonisha" - No 16. We Will Rest Awhile  
Orchestrated after the piano reduction, ed. Scott Joplin 1911

Composed by Scott Joplin 1911  
Orchestration by Klaus Pehl 1995

**Piano**  $\text{♩} = 88$  Solo tutti

*p*

3 **A**

7

11

15

# TREEMONISHA

OPERA in Three Acts

Words and Music by

## SCOTT JOPLIN.

### Act 1.

NO. 1. <u>OVERTURE</u> .....	80	NO. 12. THE RESCUE.....	30
NO. 2. THE BAG OF LUCK.....	80	NO. 13. <u>WE WILL REST AWHILE</u> .....	30
NO. 3. THE CORN HUSKERS.....	35	NO. 14. GOING HOME.....	30
NO. 4. <u>WE'RE GOIN' AROUND</u> .....	70	NO. 15. <u>AUNT DINAH HAS BLOWED DE HORN</u> .....	50
NO. 5. THE WREATH.....	30	— Act 3 —	
NO. 6. THE SACRED TREE.....	80	NO. 16. <u>PRELUDE TO ACT 3</u> .....	50
NO. 7. SURPRISED.....	20	NO. 17. I WANT TO SEE MY CHILD.....	50
NO. 8. TREEMONISHA'S BRINGING UP.....	80	NO. 18. TREEMONISHA'S RETURN.....	80
NO. 9. GOOD ADVICE.....	80	NO. 19. WRONG IS NEVER RIGHT.....	80
NO. 10. CONFUSION.....	70	NO. 20. ABUSE.....	30
— Act 2 —			
NO. 11. SUPERSTITION.....	80	NO. 21. WHEN VILLAINS RAMBLE FAR AND NEAR.....	60
NO. 12. TREEMONISHA IN PERIL.....	70	NO. 22. CONJURORS FORGIVEN.....	30
NO. 13. <u>FROLIC OF THE BEARS</u> .....	70	NO. 23. WE WILL TRUST YOU AS OUR LEADER.....	80
NO. 14. THE WASP NEST.....	30	NO. 24. <u>A REAL SLOW DRAG</u> .....	80

*Theatrical and Musical rights of these songs reserved.  
For permission apply to the composer.*

... SCOTT JOPLIN ...  
NEW YORK