

# *The Basement Blues*

**Noble Sissle & His Orchestra**

New York, April 21, 1931

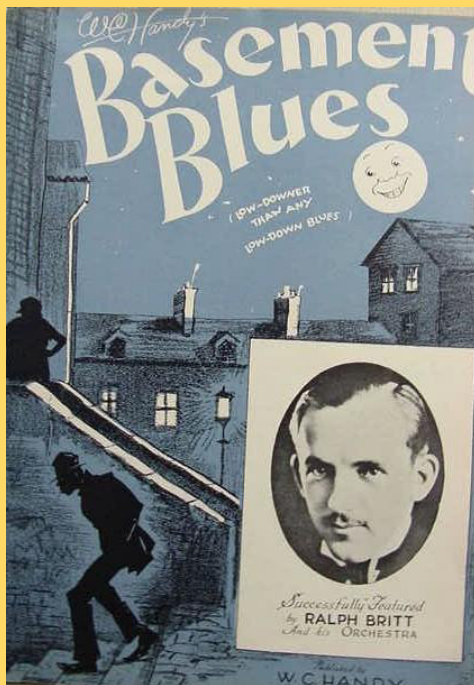

**Score**

**Transcription by Klaus Pehl 1995 © 2024**

♩=144

# The Basement Blues

Noble Sissle 1931

Noble Sissle & His Orchestra 21.04.1931  
transcr. Klaus Pehl 1995

Trumpet 1 =144

Trumpet 2

Trombone

5 **A1** *Trumpet Solo (T. Ladnier)*

*mf*

Soprano Sax

Alto Sax 1

Alto Sax 2

Tenor Sax 1

5 *Trumpet Solo*

*mf* *Trumpet Solo*

*mf* *Trumpet Solo*

Piano

F E<sup>b</sup> 9 Fdim F B<sup>b</sup> E<sup>b</sup> m B<sup>b</sup> dim B<sup>b</sup> 5 E<sup>b</sup> *mf* *Trumpet Solo*

Guitar

F E<sup>b</sup> 9 Fdim F B<sup>b</sup> E<sup>b</sup> m B<sup>b</sup> dim B<sup>b</sup> 5 E<sup>b</sup> *mf* *Trumpet Solo*

Bass

F E<sup>b</sup> 9 Fdim F B<sup>b</sup> E<sup>b</sup> m B<sup>b</sup> dim B<sup>b</sup> 5 E<sup>b</sup> *mf* *Trumpet Solo*

Drums

*mf* *Trumpet Solo*

Vocal

*mf*

**Tpt 1**  
**Tpt 2**  
**Tbn**

**Sop**  
**As 1**  
**As 2**  
**Ts**

**P**

**G**  
**B**  
**Dr**

**Voc**

**Tpt 1**

**Tpt 2**

**Tbn**

**Sop**

**As 1**

**As 2**

**Is**

**P<sub>3</sub>**

**B<sup>b</sup> 7** **E<sup>b</sup>** **E<sup>b</sup> B<sup>b</sup>+** **17 E<sup>b</sup>**

*Solo cont.*

**G<sub>3</sub>** **B<sup>b</sup> 7** **E<sup>b</sup>** **E<sup>b</sup> B<sup>b</sup>+** **17 E<sup>b</sup>**

**B**

*Solo cont.*

**Dr**

**Yoc**

*Solo cont.*

**A2** *Solo cont.*

**Tpt 1**  
**Tpt 2**  
**Tbn**

**Sop**  
**As 1**  
**As 2**  
**Ts**

**P<sub>9</sub>**

**E<sup>b</sup>7** **A<sup>b</sup>** **E<sup>b</sup>**

**G** **E<sup>b</sup>7** **A<sup>b</sup>** **E<sup>b</sup>** **B<sup>b</sup>7**

**B** **E<sup>b</sup>7** **A<sup>b</sup>** **E<sup>b</sup>**

**Dr**  
**Yoc**

This musical score is for a jazz ensemble. It features the following parts and instruments:

- Tpt 1** (Trumpet 1): Melodic line with various articulations and dynamics.
- Tpt 2** (Trumpet 2): Rests for most of the piece.
- Tbn** (Tuba): Bass line with a triplet in the third measure.
- Sop** (Soprano Saxophone): Rests for most of the piece.
- As 1** (Alto Saxophone 1): Sustained notes with a slur.
- As 2** (Alto Saxophone 2): Sustained notes with a slur and a triplet in the third measure.
- Is** (Tenor Saxophone): Sustained notes with a slur.
- B5** (Baritone Saxophone 5): Sustained notes with a slur.
- B7** (Baritone Saxophone 7): Sustained notes with a slur.
- E** (Euphonium): Sustained notes with a slur.
- E+** (Euphonium): Sustained notes with a slur.
- B+** (Baritone Saxophone): Sustained notes with a slur.
- Saxes** (Saxophones): Collective part with dynamics like *f* and *mf*.
- Dr** (Drum): Rhythmic accompaniment with various patterns.
- Voc** (Vocalist): Rests for the entire piece.

**Tpt 1**

**Tpt 2**

**Tbn**

6

**Sop**

**As 1**

**As 2**

**Ts**

**E<sub>1</sub>**

**E<sup>b</sup> 7**

**A<sup>b</sup>**

**E<sup>b</sup>**

**G<sub>1</sub>**

**B**

**E<sup>b</sup> 7**

**A<sup>b</sup>**

**E<sup>b</sup>**

**B<sup>b</sup> 7**

**Dr**

**///**

**///**

**x**

**Yoc**

**Tpt 1**  
**Tpt 2**  
**Tbn**

7 41 **C** *mf* Verse (2nd time Vocal)

**Sop**  
**As 1**  
**As 2**  
**Is**

**C** *mf* Verse (2nd time Vocal)

**B<sup>7</sup>** **B<sup>b</sup> 7** **E<sup>b</sup>** **E<sup>b</sup> G<sup>7</sup>** 41 **C** *mf* Verse (2nd time Vocal)

**G<sup>7</sup>** **B<sup>b</sup> 7** **E<sup>b</sup>** **E<sup>b</sup> G<sup>7</sup>** 41 **C** *mf* Verse (2nd time Vocal)

**Yoc** 41 *mf*

**Tpt 1**  
**Tpt 2**  
**Tbn**

**Sop**  
**As 1**  
**As 2**  
**Is**

**P3**

**G**  
**B**  
**Dr**

**Voc**

**Tpt D**

*Minor Verse (if no Vocal Piano Solo)*

9

**Tpt 2** *Minor Verse (if no Vocal Piano Solo)*

**Tbn** *Minor Verse (if no Vocal Piano Solo)*

**Sop**

**As 1**

**As 2**

**Ts**

*Minor Verse (if no Vocal Piano Solo)*

Am Dm E Am Am Dm E Am Am Dm E Am Am Dm E Am

*Minor Verse (if no Vocal Piano Solo)*

**G** Am Dm E Am

**B** Am Dm E Am

**Dr** *Minor Verse (if no Vocal Piano Solo)*

**Voc**

Tpt 1

Tpt 2

Tbn

Sop

As 1

As 2

Is

B7

Am Dm E Am Am Dm E Am Dm E Am Am Dm E Am

G7

E Am

B

Am Dm E Am

Dr

Voc

- Tpt 1**: Trumpet 1 staff, currently blank.
- Tpt 2**: Trumpet 2 staff, currently blank.
- Tbn**: Trombone staff, currently blank.
- Sop**: Soprano vocal line, currently blank.
- As 1**: Alto Saxophone 1 staff, currently blank.
- As 2**: Alto Saxophone 2 staff, currently blank.
- Is**: Baritone Saxophone staff, containing a boxed **E** chord in the 4th measure.
- B7**: Piano accompaniment (right hand), featuring a sequence of chords: Am, Dm, E, Am, Am, Dm, E, Am, Dm, E, Am, Am, Dm, E, Am.
- G7**: Piano accompaniment (left hand), featuring a sequence of chords: E, Am.
- B**: Piano accompaniment (right hand), featuring a sequence of chords: Am, Dm, E, Am.
- Dr**: Drum part, showing a rhythmic pattern of eighth notes with 'x' marks for cymbals.
- Voc**: Vocal line, consisting of a series of diagonal slashes indicating a vocal melody.

**Tpt 1**

*Soprano Solo*

11

**Tpt 2** *mf* *Soprano Solo*

**Tbn** *mf* *Soprano Solo*

**Sop** *mf* *Soprano Solo*

**As 1** *mf* *Soprano Solo*

**As 2** *mf* *Soprano Solo*

**Is** *mf* *Soprano Solo*

**P5** *mf* *C* *Soprano Solo*

**G5** *mf* *C* *Soprano Solo*

**B** *mf* *C* *Soprano Solo*

**Dr** *mf* *Soprano Solo*

**Voc** *mf* *Soprano Solo*

**Tpt 1**  
**Tpt 2**  
**Tbn**

12

*Trumpet Solo*

**Sop**  
**As 1**  
**As 2**  
**Ts**

**P1**

C G<sup>7</sup> C C B<sup>b</sup>7

**G**  
**B**  
**Dr**

C G C C B<sup>b</sup>

**Voc**

*mf*

Tpt **F**

Trumpet Solo

13

1pt *mf*

1bn *mf*

*mf*

Trumpet Solo

Sop *mf*

As 1 *mf*

As 2 *mf*

Is *mf*

*mf*

Trumpet Solo

Trumpet Solo

Trumpet Solo

*mf*

**E<sup>b</sup>**

Trumpet Solo

**E<sup>b</sup>7**

**A<sup>b</sup>**

*mf*

**E<sup>b</sup>**

Trumpet Solo

**E<sup>b</sup>7**

**A<sup>b</sup>**

*mf*

Dr

Trumpet Solo

*mf*

Voc

Tpt 1

Tpt 2

Tbn

Sop

As 1

As 2

Ts

B<sub>2</sub>

G

B

Dr

Voc

**Tpt 1** **G** 15 *Saxes & Brass*

**Tpt 2** *f Saxes & Brass*

**Tbn** *f Saxes & Brass*

**Sop** *f Saxes & Brass*

**As 1** *f Saxes & Brass*

**As 2** *f Saxes & Brass*

**Ts** *f Saxes & Brass*

**E<sup>b</sup>7** *f Saxes & Brass* **E<sup>b</sup>7** **E<sup>b</sup>7**

**G** 89 *f Saxes & Brass* **E<sup>b</sup>7**

**B** *f Saxes & Brass* **E<sup>b</sup>7**

**Dr** *f Saxes & Brass*

**Voc** 89 *f Saxes & Brass*

**Tpt 1**

**Tpt 2**

**Tbn**

16

**Sop**

**As 1**

**As 2**

**Ts**

**B<sub>3</sub>**

**A<sup>b</sup>** **E<sup>b</sup>** **B<sup>b</sup> 7** **E<sup>b</sup>**

**G<sub>3</sub>** **A<sup>b</sup>** **E<sup>b</sup>** **B<sup>b</sup>** **E<sup>b</sup>**

**B** **A<sup>b</sup>** **E<sup>b</sup>** **B<sup>b</sup>** **E<sup>b</sup>**

**Dr**

**Voc**

**Tpt 1** 101 **H** *Ensemble* 17

**Tpt 2** *ff* *Ensemble*

**Tbn** *ff* *Ensemble*

**Sop** *Ensemble*

**As 1** *ff* *Ensemble*

**As 2** *ff* *Ensemble*

**Is** *ff* *Ensemble*

**P<sup>00</sup>** **E<sup>b</sup> C** 101 **F** *Ensemble* **F** **B<sup>b</sup>**

**G<sup>00</sup>** **E<sup>b</sup> C** 101 **F** *Ensemble* **F** **B<sup>b</sup>**

**B** **E<sup>b</sup> C** *ff* **F** *Ensemble* **F** **B<sup>b</sup>**

**Dr** *ff* *Ensemble*

**Yoc** 101 *ff*

**Tpt 1**  
**Tpt 2**  
**Tbn**

**Sop**  
**As 1**  
**As 2**  
**Is**

**P**  
**G7 F** **C** **F** **C7 F**

**G7** **F** **C** **F** **C7 F**  
**B** **F** **C** **F**

**Dr**  
**Yoc**

*Noble Sissle & His  
Orchestra  
feat. Sidney Bechet*

Transcription by Klaus Pehl 1995

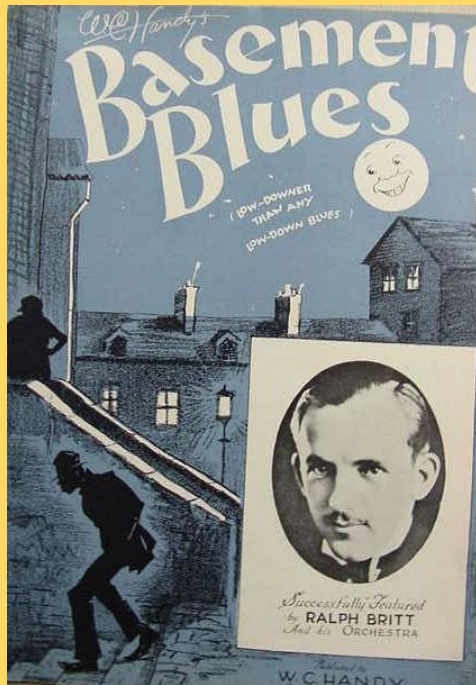

**Loveless Love**

New York, February 24, 1931

**The Basement Blues**

New York, April 21, 1931

**You Can't Live In Harlem**

New York, March 11, 1936

**Dear Old Southland**

New York, April 14, 1937

**Viper Mad**

New York, February 10, 1938

**Blackstick**

New York, February 10, 1938

**Southern Sunset**

New York, February 10, 1938

**Score** © 1924