

# *Viper Mad*

**Noble Sissle & His Orchestra**

New York, February 10, 1938

**Voices for:**

**Sopranosax/Clarinet, 1st & 2nd Altosax,  
Tenorsax, 1st & 2nd Trumpet, Trombone,  
Guitar, Bass, Piano, Drums (& Vocal)**

**Transcription by Klaus Pehl 1995 © 2024**

# Viper Mad

*Noble Sissle's Swingsters 10.2.1938*

$\text{♩} = 184$

S. Bechet, Rousseau Simmons 1924  
transcr. Klaus Pehl 1995

**Vocal** 4 **A** *Soprano* 32 37 1

38 **B** *Vocal*

Just vi - per mad, must have my fun,

42 I'll nev - er say it can't be done.

46 The peo - ple are talk - in' but I don't care

49 I'm twen - ty - one far from done I'm just be - gun.

53 wrap your charms 'round this stink of tea.

58 love this game, and get high with me, good

62 tea is my weak - ness, I know it's bad

66 it sends me gay and I can't wait, I'm vi - per mad.

70 1 **C** *Trumpet* 32 103 **D** *Soprano* 15

118 *Vocal* 119

wrap your charms 'round this stink of tea.

121

Come on blow this game, and get high with me,

125

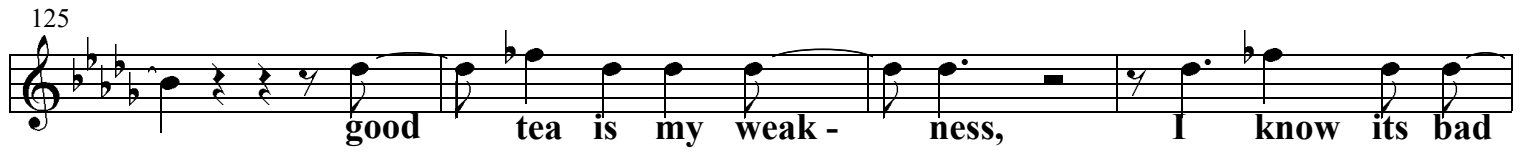

good tea is my weak - ness, I know its bad

129

it sends me gay and I can't wait, I'm vi - per mad.

# Viper Mad

*Noble Sissle's Swingsters 10.2.1938*

 = 184

S. Bechet, Rousseau Simmons 1924  
transcr. Klaus Pehl 1995

## Soprano Sax

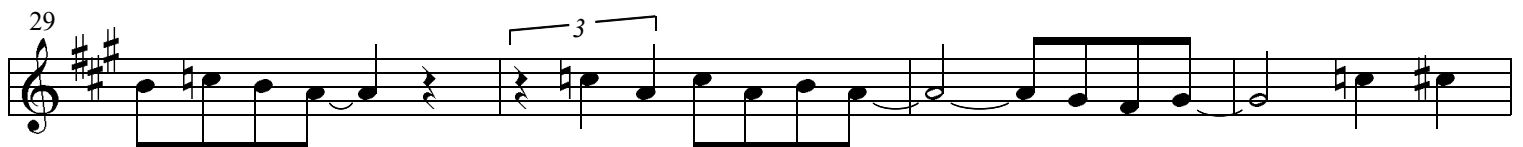
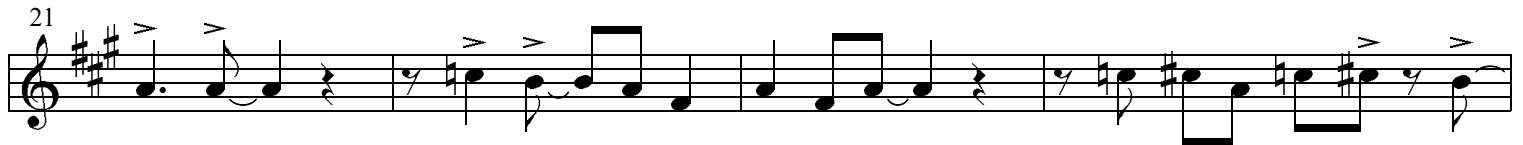
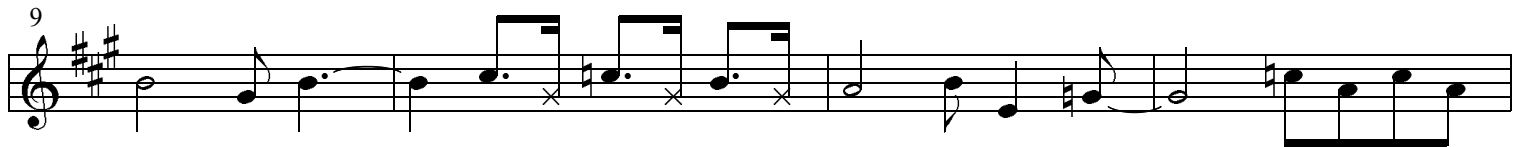

37

39 **B** *Vocal* 31

71 **C** *Trumpet*

75

79

83

87

91

95

99

103 **D** *Solo ad lib*

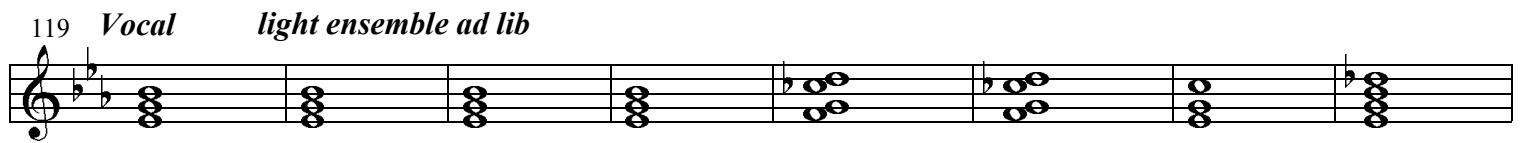
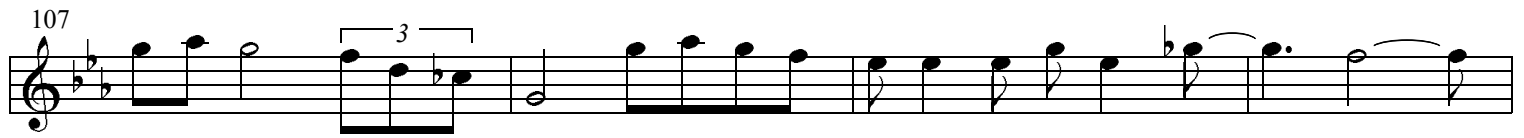

# Viper Mad

*Noble Sissle's Swingsters 10.2.1938*

 = 184

S. Bechet, Rousseau Simmons 1924  
transcr. Klaus Pehl 1995

## Alto Sax 1

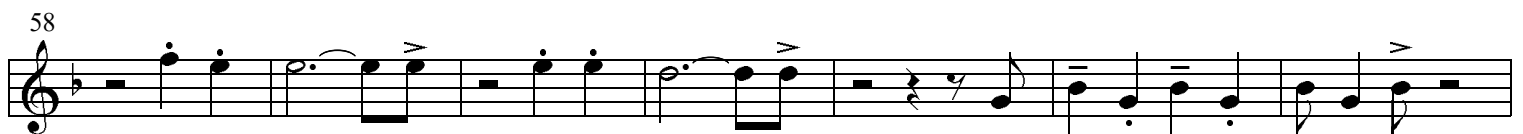
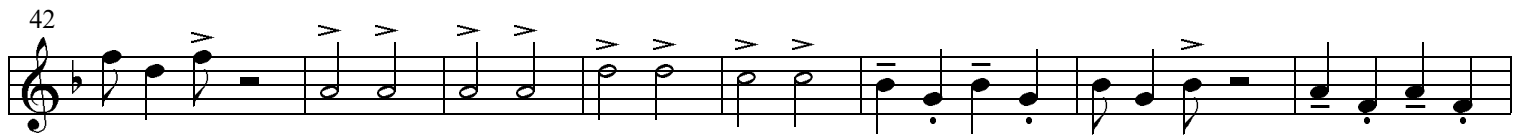
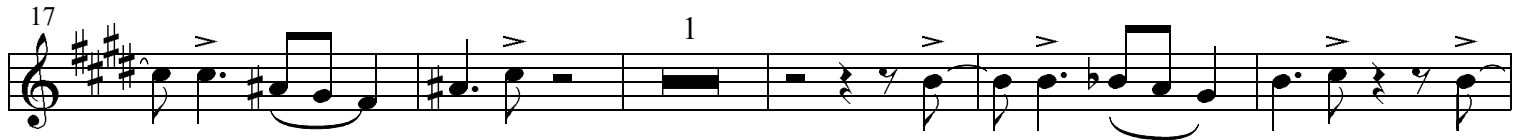
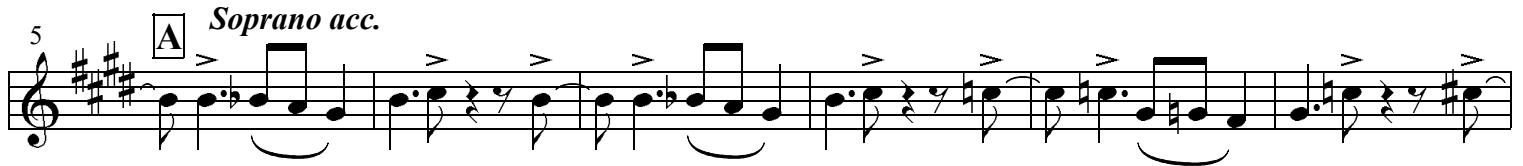

65

71 **C** *Trumpet acc.*

77

84

95

103 **D** *Soprano acc.*

111

*Vocal*

119

127

# Viper Mad

Noble Sissle's Swingsters 10.2.1938

 = 184

S. Bechet, Rousseau Simmons 1924  
transcr. Klaus Pehl 1995

## Alto Sax 2

5 **Soprano acc.**

39 **B** *Vocal* 31 71 **C** *Trumpet acc.*

79

87

95

103 **D** *Soprano acc.*

111

119 *Vocal acc.*

127

# Viper Mad

Noble Sissle's Swingsters 10.2.1938

♩ = 184

S. Bechet, Rousseau Simmons 1924  
transcr. Klaus Pehl 1995

## Tenor Sax 1

5 **A** *Soprano acc.*

11

17

23

29

35 **B** *Vocal*

71 **C** *Trumpet acc.*

77

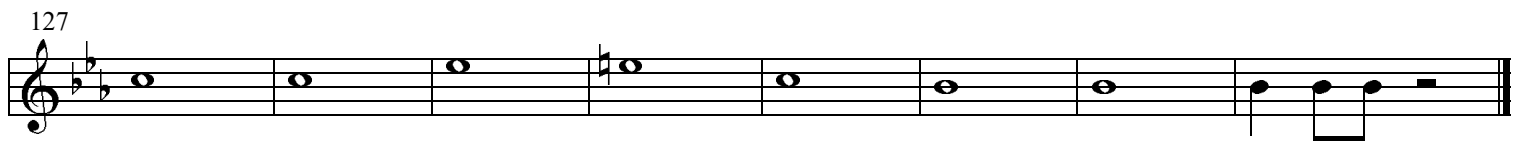
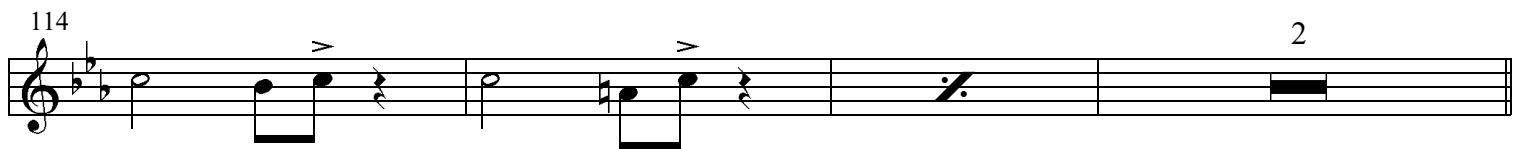
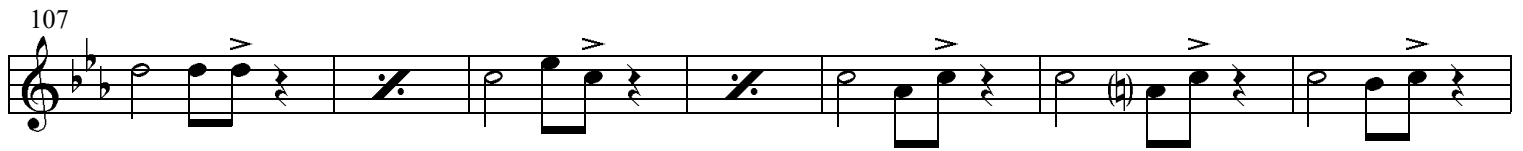

# Viper Mad

*Noble Sissle's Swingsters 10.2.1938*

 = 184

S. Bechet, Rousseau Simmons 1924  
transcr. Klaus Pehl 1995

## Trumpet 1

### A Soprano

### B Vocal

69 *Solo ad lib* 71 <sup>2</sup> **C** *Trumpet*

73

77

81

85

89

93

97

103 **D** *Soprano*

111

119 *Vocal light ensemble ad lib*

127

# Viper Mad

*Noble Sissle's Swingsters 10.2.1938*

 =184

S. Bechet, Rousseau Simmons 1924  
transcr. Klaus Pehl 1995

**Trumpet 2** 4 **A** *Soprano* 32 37 1

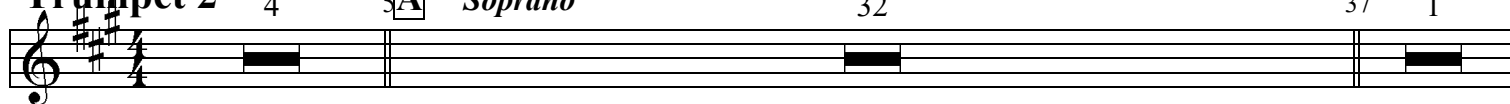

*Vocal (Tpt. 2)* 38 **B** *Vocal*

Just vi - per - mad, must have my fun,

42

I'll nev - er say it can't be done.

46

The peo - ple are talk - in' but I don't care

50

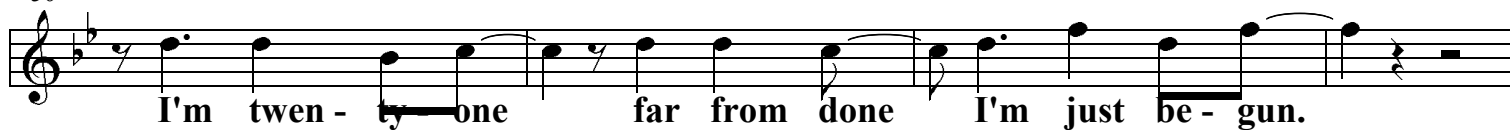

I'm twen - ty - one far from done I'm just be - gun.

54

wrap your charms 'round this stink of tea.

58

love this game, and get high with me, good

62

tea is my weak - ness, I know it's bad

66

it sends me gay and I can't wait, I'm vi - per - mad.

71 **C** *Trumpet* 32

103 **D** *Soprano* 15

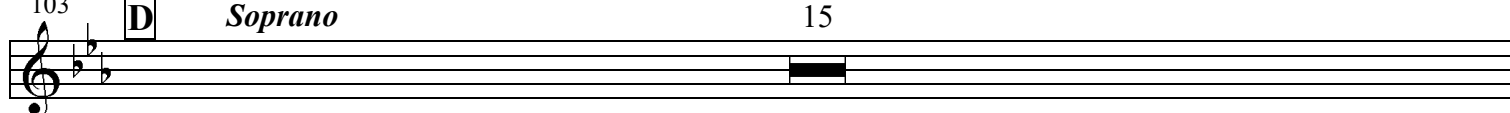

118 *Vocal*  
 wrap your charms 'round this stink of tea. Come

122  
 on blow this game, and get high with me, good

126  
 tea is my weak - ness, I know its bad

130  
 it sends me gay and I can't wait, I'm vi - per mad.

# Viper Mad

*Noble Sissle's Swingsters 10.2.1938*

transcr. Klaus Pehl 1995

**Trombone<sub>4</sub>**

**A**

*Soprano*

32

37

1

*Vocal*

39

**B**

43

47

51

55

59

63

67

71

*Trumpet*

**C**

32

103

**D**

*Soprano*

111

2

119 *Vocal light ensemble ad lib*

2

127

# Viper Mad

*Noble Sissle's Swingsters 10.2.1938*

S. Bechet, Rousseau Simmons 1924  
transcr. Klaus Pehl 1995

= 184

**Guitar G**                      **G**                      **G**                      **Gdim**                      **D**

5 **A** **G** *Soprano*                      **B<sup>7</sup>**                      **Em**                      **G<sup>7</sup>**

13 **C**                      **G**                      **E<sup>7</sup>**                      **A<sup>7</sup>**                      **D<sup>7</sup>**

21 **G**                      **B<sup>7</sup>**                      **Em**                      **G<sup>7</sup>**

29 **C**                      **G**                      **E<sup>7</sup>**                      **A<sup>7</sup>**                      **D<sup>7</sup>**                      **G**                      1 37 2

39 **B** **A<sup>b</sup>** *Vocal*                      **C<sup>7</sup>**                      **Fm**                      **A<sup>b7</sup>**

47 **D<sup>b</sup>**                      **A<sup>b</sup>**                      **F<sup>7</sup>**                      **B<sup>b7</sup>**                      **E<sup>b7</sup>**

55 **A<sup>b</sup>**                      **C<sup>7</sup>**                      **Fm**                      **A<sup>b7</sup>**

63 **D<sup>b</sup>**                      **A<sup>b</sup>**                      **F<sup>7</sup>**                      **B<sup>b7</sup>**                      **E<sup>b7</sup>**                      **A<sup>b</sup>**                      **E<sup>b7</sup>**

71 **C** **A<sup>b</sup>** *Trumpet*                      **C<sup>7</sup>**                      **Fm**                      **A<sup>b7</sup>**

79 **D<sup>b</sup>** **A<sup>b</sup>** **F<sup>7</sup> 2** **B<sup>b7</sup>** **E<sup>b7</sup>**

87 **A<sup>b</sup>** **C<sup>7</sup>** **Fm** **A<sup>b7</sup>**

95 **D<sup>b</sup>** **A<sup>b</sup>** **F<sup>7</sup>** **B<sup>b7</sup>** **E<sup>b7</sup>** **A<sup>b</sup>** **A<sup>b7</sup>** **A<sup>b7</sup>**

103 **D<sup>b</sup>** *Soprano* **F<sup>7</sup>** **B<sup>b</sup>m** **D<sup>b7</sup>**

111 **G<sup>b</sup>** **Gdim** **D<sup>b</sup>** **B<sup>b7</sup>** **E<sup>b7</sup>** **A<sup>b7</sup>**

119 **D<sup>b</sup>** *Vocal* **F<sup>7</sup>** **B<sup>b</sup>m** **D<sup>b7</sup>**

127 **G<sup>b</sup>** **Gdim** **D<sup>b</sup>** **B<sup>b7</sup>**

131 **E<sup>b7</sup>** **A<sup>b7</sup>** **D<sup>b</sup>** **G<sup>b</sup>** **D<sup>b</sup>** **A<sup>b7</sup>** **D<sup>b</sup>**

# Viper Mad

*Noble Sissle's Swingsters 10.2.1938*

 = 184

S. Bechet, Rousseau Simmons 1924  
transcr. Klaus Pehl 1995

**Bass** G G G Gdim D<sup>7</sup>

5 **A** G *Soprano* B<sup>7</sup> Em G<sup>7</sup>

13 C G E<sup>7</sup> A<sup>7</sup> D<sup>7</sup>

21 G B<sup>7</sup> Em G<sup>7</sup>

29 C G E<sup>7</sup> A<sup>7</sup> D<sup>7</sup> G 1 37 2

39 **B** A<sup>b</sup> *Vocal* C<sup>7</sup> Fm A<sup>b7</sup>

47 D<sup>b</sup> A<sup>b</sup> F<sup>7</sup> B<sup>b7</sup> E<sup>b7</sup>

55 A<sup>b</sup> C<sup>7</sup> Fm A<sup>b7</sup>

63 D<sup>b</sup> A<sup>b</sup> F<sup>7</sup> B<sup>b7</sup> E<sup>b7</sup> A<sup>b</sup> E<sup>b7</sup>

71 **C** *A<sup>b</sup> Trumpet* <sup>2</sup> *C<sup>7</sup>* *Fm* *A<sup>b7</sup>*

79 *D<sup>b</sup>* *A<sup>b</sup>* *F<sup>7</sup>* *B<sup>b7</sup>* *E<sup>b7</sup>*

87 *A<sup>b</sup>* *C<sup>7</sup>* *Fm* *A<sup>b7</sup>*

95 *D<sup>b</sup>* *A<sup>b</sup>* *F<sup>7</sup>* *B<sup>b7</sup>* *E<sup>b7</sup>* *A<sup>b</sup>* *A<sup>b7</sup>* *A<sup>b7</sup>*

103 **D** *D<sup>b</sup> Soprano* *F<sup>7</sup>* *B<sup>b</sup>m* *D<sup>b7</sup>*

111 *G<sup>b</sup>* *Gdim* *D<sup>b</sup>* *B<sup>b7</sup>* *E<sup>b7</sup>* *A<sup>b7</sup>*

119 *D<sup>b</sup> Vocal* *F<sup>7</sup>* *B<sup>b</sup>m* *D<sup>b7</sup>*

127 *G<sup>b</sup>* *Gdim* *D<sup>b</sup>* *B<sup>b7</sup>*

131 *E<sup>b7</sup>* *A<sup>b7</sup>* *D<sup>b</sup>* *G<sup>b</sup>* *D<sup>b</sup>* *A<sup>b7</sup>* *D<sup>b</sup>*

# Viper Mad

Noble Sissle's Swingsters 10.2.1938

S. Bechet, Rousseau Simmons 1924  
transcr. Klaus Pehl 1995

♩ = 184

Piano G G G Gdim D<sup>7</sup> 5 A<sup>7</sup> Soprano

9 B<sup>7</sup> Em G<sup>7</sup> C G E<sup>7</sup>

17 A<sup>7</sup> D<sup>7</sup> G

25 B<sup>7</sup> Em G<sup>7</sup> C G

32 E<sup>7</sup> A<sup>7</sup> D<sup>7</sup> G 1 37 2

39 B A<sup>b</sup> Vocal C<sup>7</sup> Fm A<sup>b7</sup>

47  $D^b$   $A^b$   $F^7$   $B^b7$   $E^b7$

55  $A^b$   $C^7$   $Fm$   $A^b7$

63  $D^b$   $A^b$   $F^7$   $B^b7$   $E^b7$   $A^b$   $E^b7$

71  $A^b$   $C^7$   $Fm$   $A^b7$  *Trumpet*

79  $D^b$   $A^b$   $F^7$   $B^b7$   $E^b7$

87  $A^b$   $C^7$   $Fm$   $A^b7$

95  $D^b$   $A^b$   $F^7$   $B^b7$   $E^b7$   $A^b$   $A^b7$   $A^b7$

103 **D** **D<sup>b</sup>** *Soprano* **F**<sup>37</sup> **B<sup>b</sup>m** **D<sup>b</sup>7**

111 **G<sup>b</sup>** **Gdim** **D<sup>b</sup>** **B<sup>b</sup>7** **E<sup>b</sup>7** **A<sup>b</sup>7**

119 **D<sup>b</sup>** *Vocal* **F7** **B<sup>b</sup>m** **D<sup>b</sup>7**

127 **G<sup>b</sup>** **Gdim** **D<sup>b</sup>** **B<sup>b</sup>7**

131 **E<sup>b</sup>7** **A<sup>b</sup>7** **D<sup>b</sup>** **G<sup>b</sup>** **D<sup>b</sup>** **A<sup>b</sup>7** **D<sup>b</sup>**

# Viper Mad

Noble Sissle's Swingsters 10.2.1938

S. Bechet, Rousseau Simmons 1924  
transcr. Klaus Pehl 1995

♩ = 184

## Drums

5 **A** *Soprano*

13

21

29

37 1 2

39 **B** *Vocal*

47

55

63

71 **C** *Trumpet*

79

87

95

103 **D** *Soprano*

111

119 *Vocat*

127

# *Noble Sissle & His Orchestra* *feat. Sidney Bechet*

Transcription by Klaus Pehl 1995

## Recordings:

### **Loveless Love**

New York, February 24, 1931

### **The Basement Blues**

New York, April 21, 1931

### **You Can't Live In Harlem**

New York, March 11, 1936

### **Dear Old Southland**

New York, April 14, 1937

### **Viper Mad**

New York, February 10, 1938

### **Blackstick**

New York, February 10, 1938

### **Southern Sunset**

New York, February 10, 1938