

# *Shuffle Along*

ORCHESTRA SCORE

*of*

“SHUFFLE ALONG”

*by*

SISSLE and BLAKE

***Uncle Tom and Old Black Joe***

**Flute, Oboe, Clarinet, 1st & 2nd Cornet,  
Trombone.**

**Drums & Bells, 1st & 2nd Violin,  
Viola, Cello, Bass, Piano**

***Re-edited by Klaus Pehl © 2022***

# "Uncle Tom and Old Black Joe"

Music by Eubie Blake

♩ = 120

Piccolo

5

9 *Voice* 3 2

17

21

25 2 1

33

37

41 (b)

45

49 (b)

53

57

61

65

69

73

79

# "Uncle Tom and Old Black Joe"

Music by Eubie Blake

$\text{♩} = 120$

## Oboe

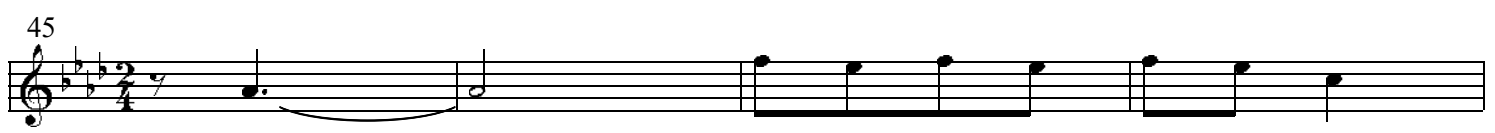
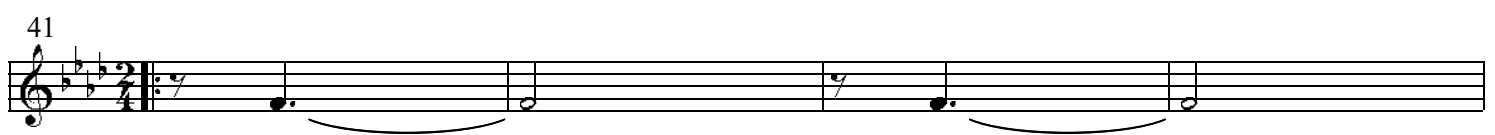
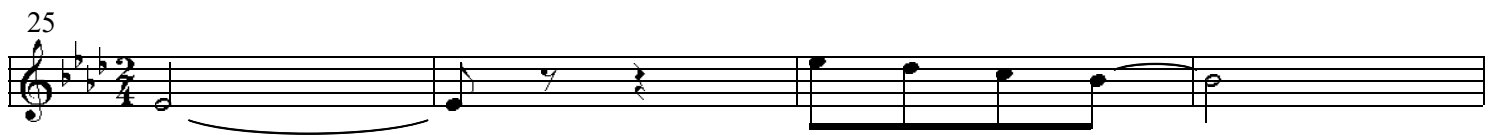
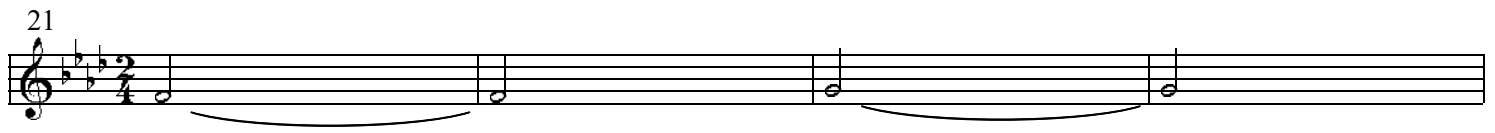
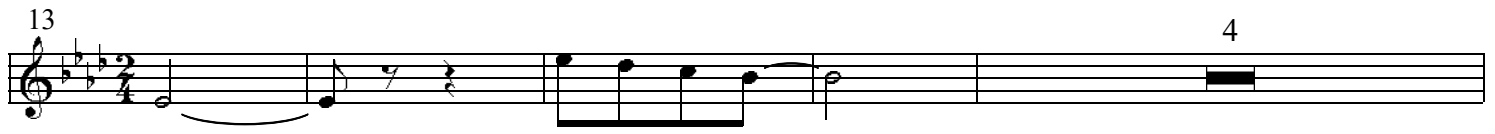
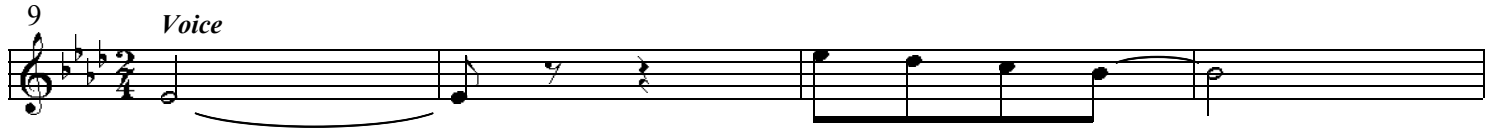
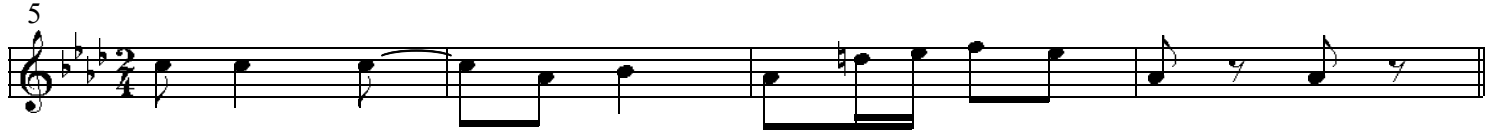
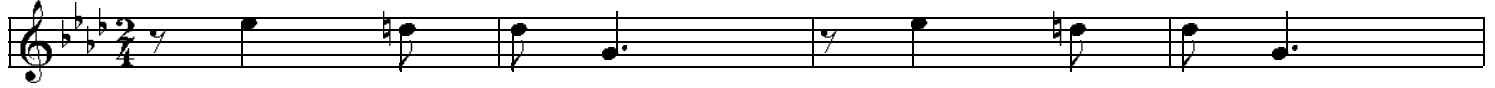

49

53

57

61

65

69

73

75

79

Detailed description of the musical score: The page contains eight staves of music, numbered 49 through 79. Each staff is in treble clef, 2/4 time signature, and key signature of three flats (Bb, Eb, Ab). The music consists of a single melodic line. Staves 49-68 show a sequence of notes: G4, A4, Bb4, C5. Staves 69-72 show a sequence of notes: G4, A4, Bb4, C5. Staves 73-76 show a sequence of notes: G4, A4, Bb4, C5. Staves 77-79 show a sequence of notes: G4, A4, Bb4, C5. The score includes first and second endings, indicated by '1.' and '2.' above the staves. The first ending is marked with a '1' above the staff, and the second ending is marked with a '2.' above the staff. The score ends with a double bar line and repeat dots.

# "Uncle Tom and Old Black Joe"

Music by Eubie Blake

♩=120

1st Clar.

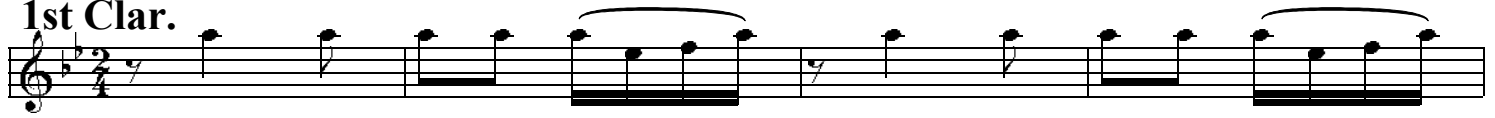

5

9

Voice

13

17

21

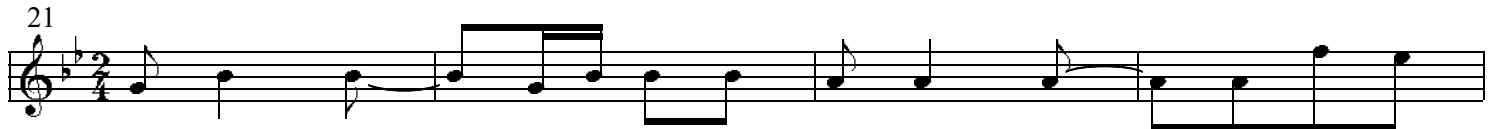

25

29

33

37

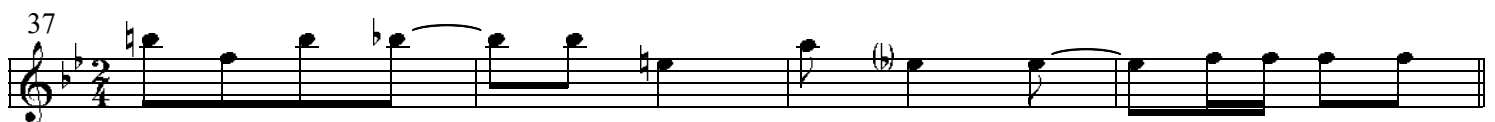

41

45

49

53

57

61

65

69

73

79

# "Uncle Tom and Old Black Joe"

Music by Eubie Blake

♩ = 120

## 1st Cornet

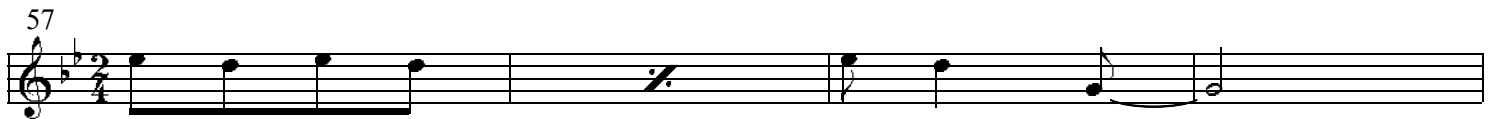
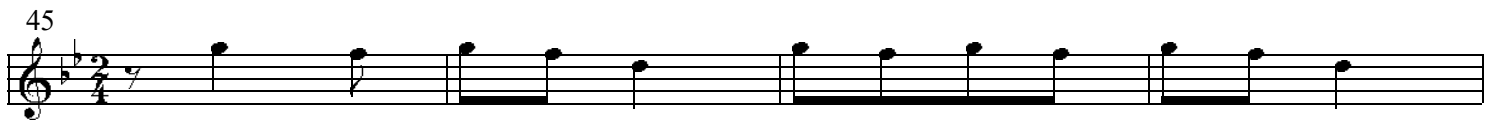
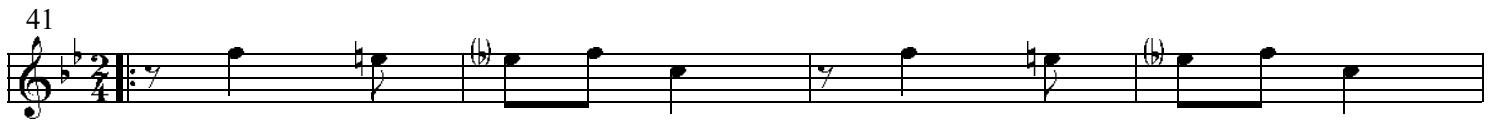
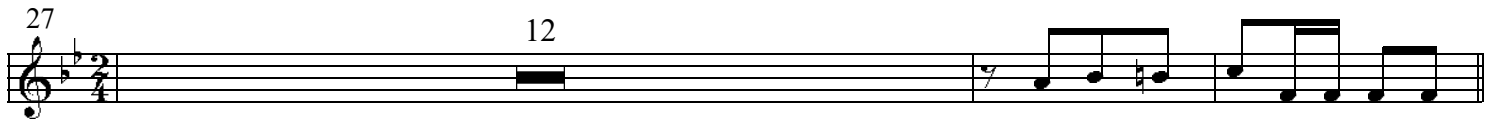
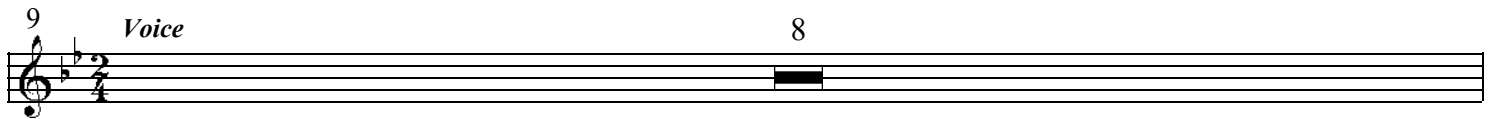
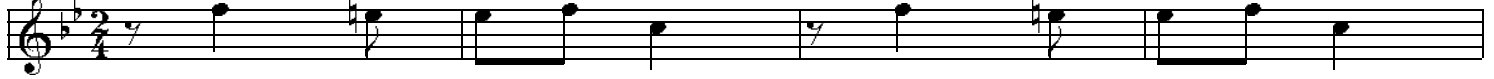

61

65

69

73

79

♩=120

# "Uncle Tom and Old Black Joe"

Music by Eubie Blake

## 2nd Cornet

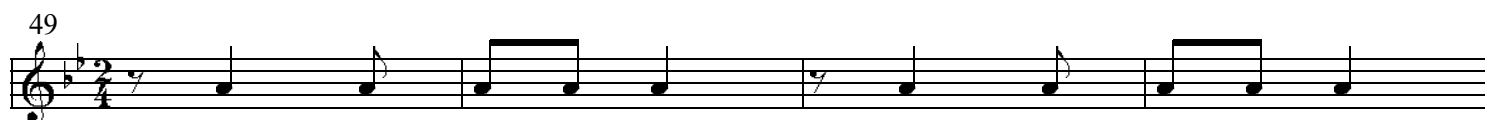
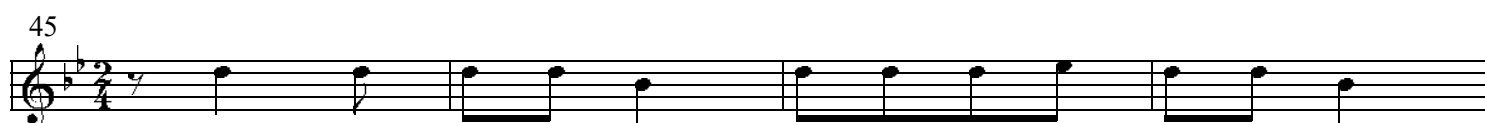
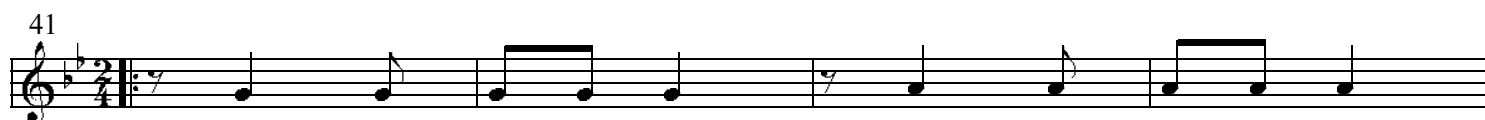
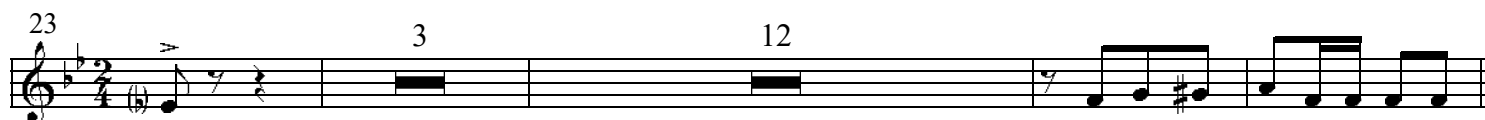
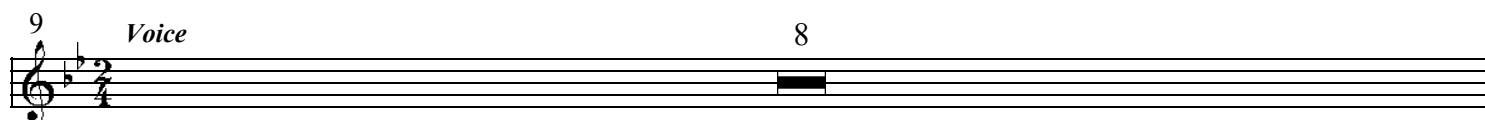
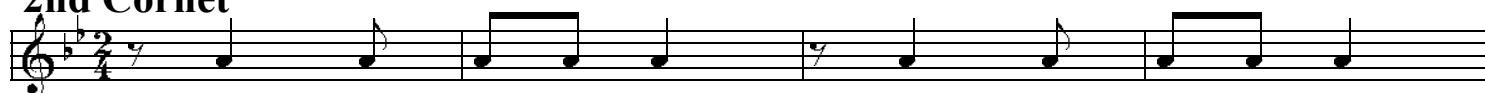

61

65

69

73

79

# "Uncle Tom and Old Black Joe"

Music by Eubie Blake

♩ = 120

## Trombone 1&2

61

65

69

73

79

# "Uncle Tom and Old Black Joe"

Music by Eubie Blake

## Drums

9 *Voice* 3

13 3

17 3

25 2 1

29 2

33 7

41

45

49

53

57

61

65

69

73

# "Uncle Tom and Old Black Joe"

Music by Eubie Blake

♩ = 120

## 1st Violin

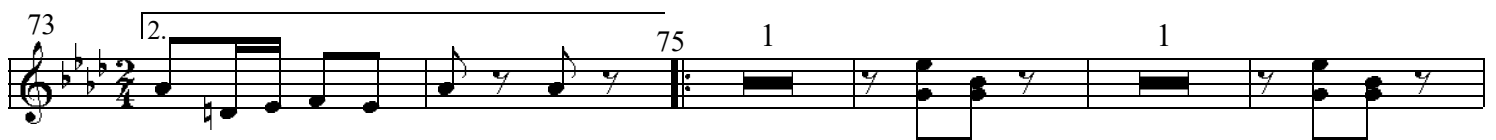
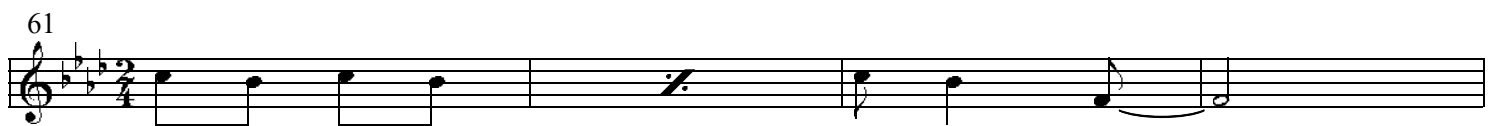
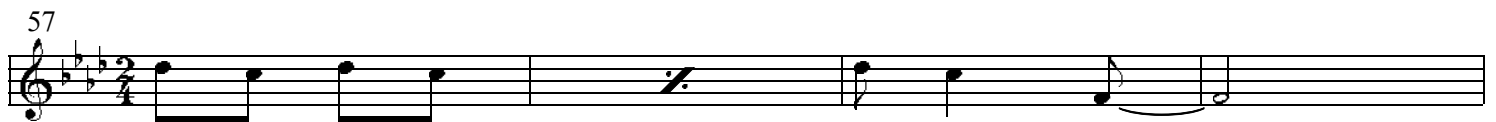
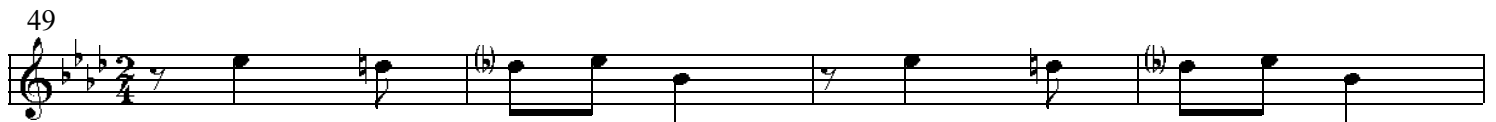
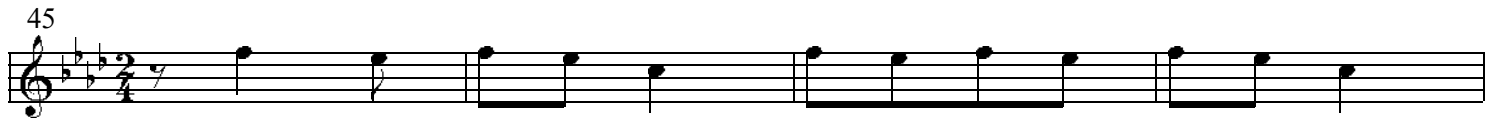

# "Uncle Tom and Old Black Joe"

Music by Eubie Blake

♩ = 120

## Violincello

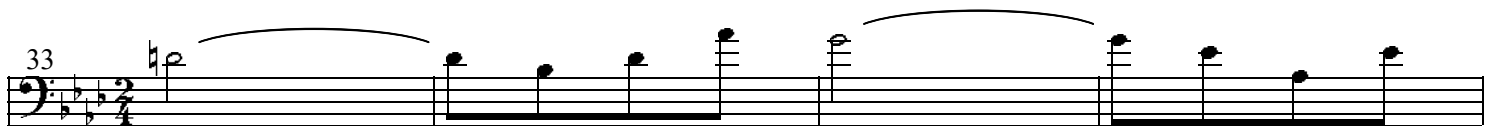
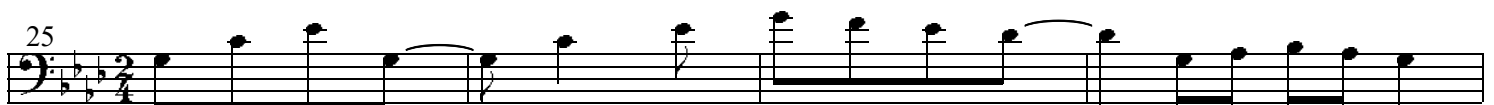
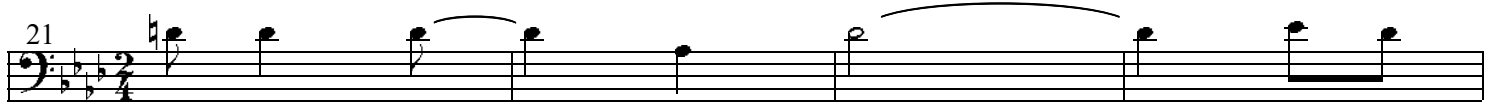
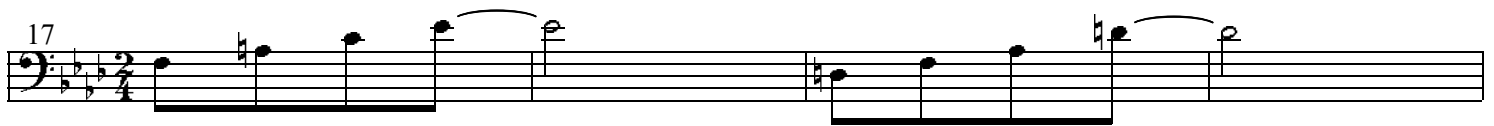
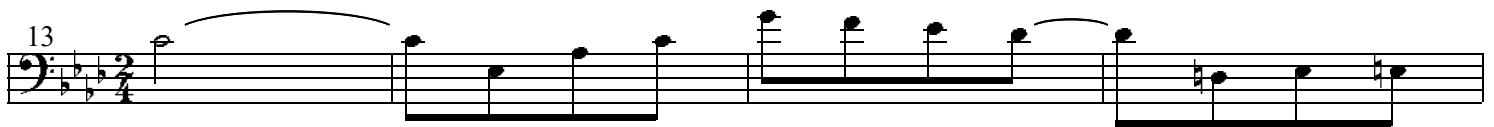
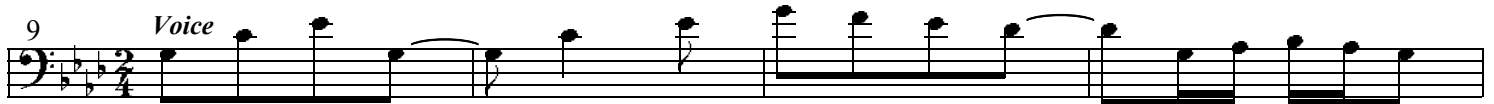
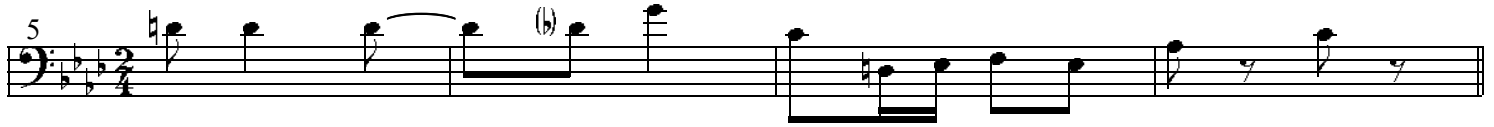
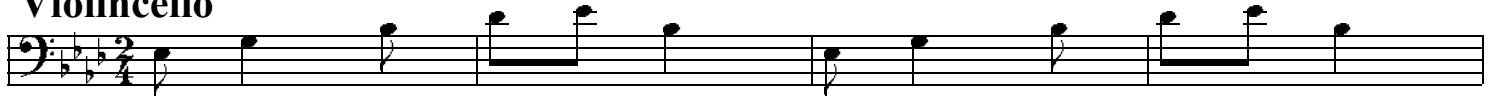

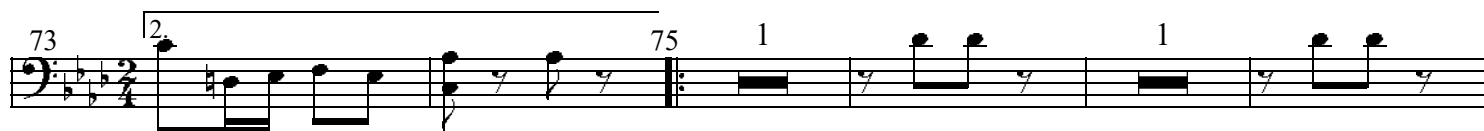
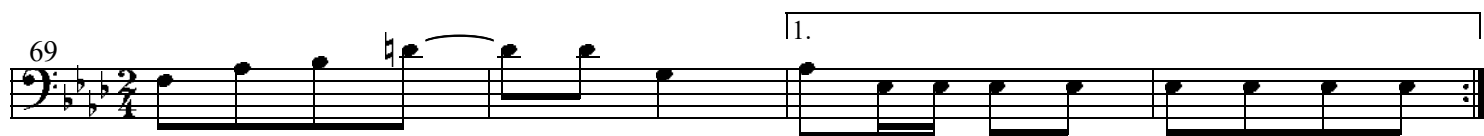
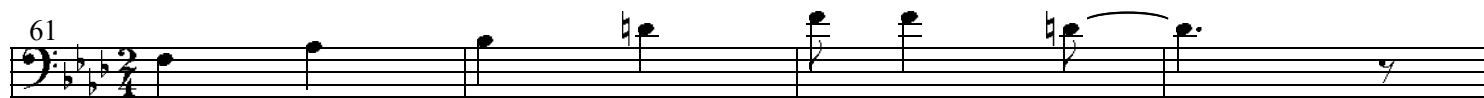
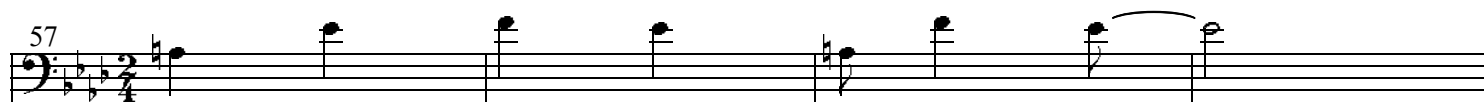

# "Uncle Tom and Old Black Joe"

Music by Eubie Blake

$\text{♩} = 120$

## Bass

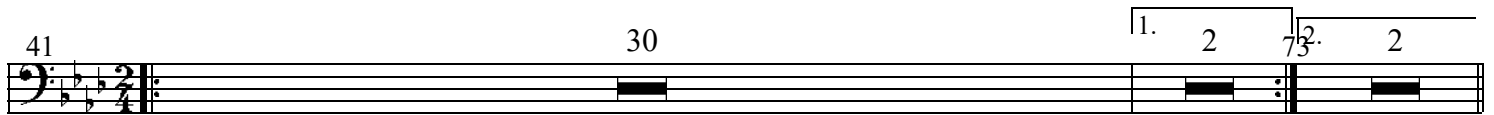

# "Encore" (Bandana Days)

Music by Eubie Blake

♩ = 112

**Piano acc.**

24 2.

30 2.

# Shuffle Along

ORCHESTRA SCORE

of

“SHUFFLE ALONG”

by

SISSLE and BLAKE

Act I: 1. Overture, 2. Opening Chorus - Election Day, 3. I'm Just Simply Full Of Jazz, 4. Love Will Find A Way, 5. Bandana Days, 6. Encore - Bandana Days, 7. Uncle Tom and Old Black Joe, 8. In Honeyuckle Time, 9. Gipsy Blues, 10. Humph Music, 11. Finale - Act I, 11b. Finale - Act I Reprise „Love Will ...”.

Act II: 12. Shuffle Along, 13. I'm Just Wild About Harry, 14. Sing Me to Sleep, Dear Mammy, 15. Everything Reminds Me Of You, 16. If You've Never Been Yamped By A Brown Skin, 17. Oriental Blues, 18. I'm Craving For That Kind Of Love, 19. Serenade Blues, 19b. Serenade Blues - tb-solo, 20. Sissle & Blake Entrance, 21. Baltimore Buzz

*Re-edited by Klaus Pehl © 2022*