

Shuffle Along

ORCHESTRA SCORE

of

“SHUFFLE ALONG”

by

SISSLE and BLAKE

Love Will Find A Way

Flute, Oboe, Clarinet, 1st & 2nd Cornet,
Trombone,

Drums & Bells, 1st & 2nd Violin,

Viola, Cello, Bass, Piano & Vocal/Chords

Re-edited by Klaus Pehl © 2022

"Love Will Find A Way"

Music by Eubie Blake

♩ = 108

Flute

1 *f* 3 *Voice* 2 2

9 *Solo*

15 1 3 *Solo*

21 1 *rall.*

27 *Chorus*
a tempo

32 3

37

43

48 3 *a tempo*

54 1.

59 2. 61 *Encore* 62

"Love Will Find A Way"

Music by Eubie Blake

♩ = 108

Oboe

3 *Voice*

7

13

19

25 *rall.* 27 *a tempo* **Chorus**

31

37

43

49 *a tempo*

55 1. 59 2.

61 *Encore* 62 *D.S. Chorus*

"Love Will Find A Way"

Music by Eubie Blake

♩ = 108

1st Clar.

3 *Voice*

7 *Solo*

13

19

25 *rall.* *a tempo* *Chorus*

30

35

41

46

51 *a tempo*

56 1. 2. 59 61 *Encore*

62 *D.S. Chorus*

"Love Will Find A Way"

Music by Eubie Blake

♩ = 108

2nd Clar. 2

3 Voice

8

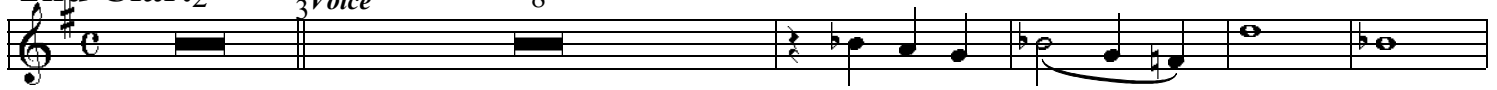

15

9

27

Chorus

30

1. 2

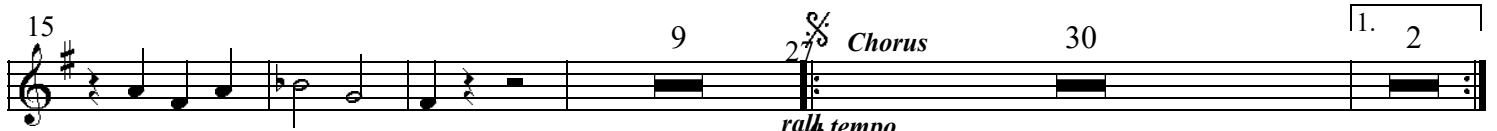

rall. tempo

59

2.

2

61

Encore

62

2

Chorus.

"Love Will Find A Way"

Music by Eubie Blake

♩ = 108

1st Cornet

3 Voice 4

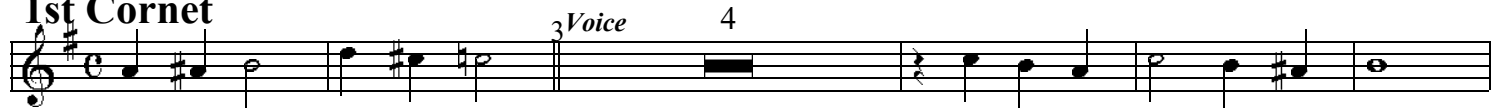

10 2nd Clarinet cue 3 7 Oboe cu

26 27 3/8 Chorus rall. a tempo

32

38

44

50 a tempo

56 1. 59 2. 61 Encore

62 D.S. Chorus

"Love Will Find A Way"

Music by Eubie Blake

♩ = 108

2nd Cornet

3 Voice

11

13

27

Chorus

Measures 1-27. Includes markings for *rall.* and *a tempo*.

Measures 30-35.

Measures 36-41.

Measures 42-47.

Measures 48-53. Includes marking for *a tempo*.

Measures 54-59. Includes first and second endings.

Measures 60-62. Includes *Encore* and *D.S. Chorus* markings.

"Love Will Find A Way"

Music by Eubie Blake

$\text{♩} = 108$

Horns 1&2

1 3 *Voice*

7 4

15 12 *rall.*

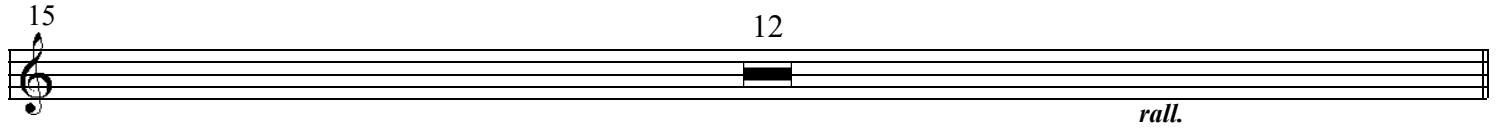

27 $\frac{8}{8}$ *Chorus*
a tempo 30

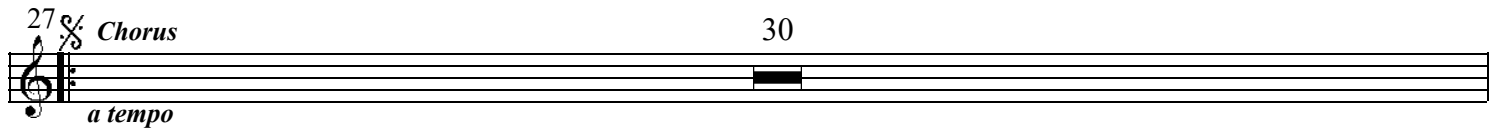

57 1. 2 59 2.

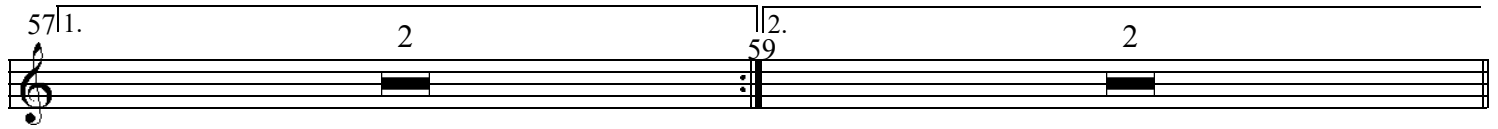

61 *Encore* 62 2 $\frac{8}{8}$
D.S. Chorus

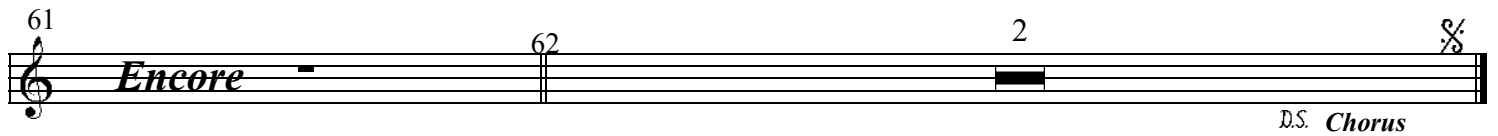

"Love Will Find A Way"

Music by Eubie Blake

Trombone 1&2

3 *Voice Horns cue*

7 *Horns cue*

13 2 8

27 *Chorus* *a tempo* *rall.*

33

39

43

49

53 *a tempo*

57 1. 59 2.

61 *Encore* 62 *Chorus*

D.S. *Chorus*

♩=108

"Love Will Find A Way"

Music by Eubie Blake

Bells 3 *Voice* 11

Drums *Voice* 11

15 *Bells* 5 *Tymp.*

5 *rall.*

27 *Chorus* 14 *Tri.*

a tempo 14

43 6 1

53 *a tempo* 4 1. 2. 59 *Tymp.*

61 *Encore* 62 1 *D.S. Chorus*

"Love Will Find A Way"

Music by Eubie Blake

$\text{♩} = 108$

1st Violin

div.

3 Voice

div.

pizz.

arco

27

rall.

1. *div.*

2.

59

61

Encore

D.S. Chorus

♩=108

"Love Will Find A Way"

Music by Eubie Blake

2nd Violin

3 *Voice*

7

13

19

25

31

37

43

49

55

61

rall.

a tempo

Chorus

1.

2.

59

Encore

D.S. Chorus

"Love Will Find A Way"

Music by Eubie Blake

$\text{♩} = 108$

Viola

3 *Voice*

7

13

19

25 *rall.* 27 $\frac{3}{8}$ *Chorus* *a tempo*

31

37

43

49

55 1. 59 2.

61 *Encore* 62 $\frac{3}{8}$ *D.S. Chorus*

"Love Will Find A Way"

Music by Eubie Blake

$\text{♩} = 108$

Violincello

3 *Voice*

27 *Chorus*
a tempo

59 61 *Encore* 62 (b) *Chorus*

D.S. Chorus

"Love Will Find A Way"

Music by Eubie Blake

$\text{♩} = 108$

Bass

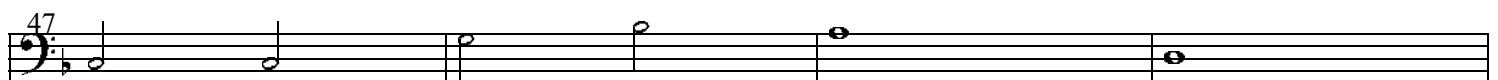
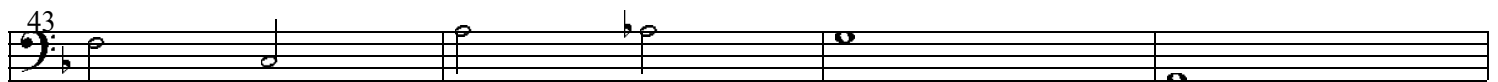
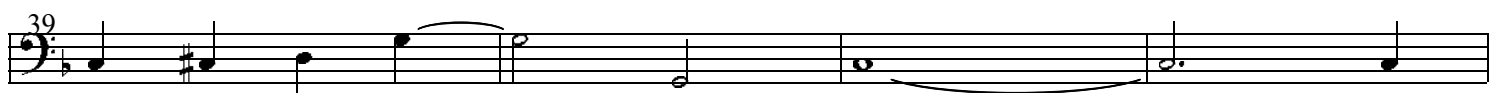
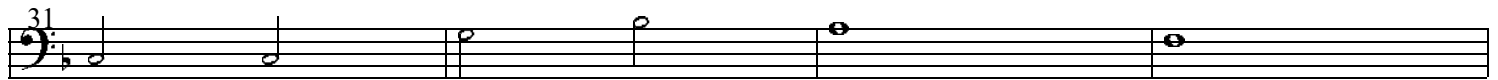
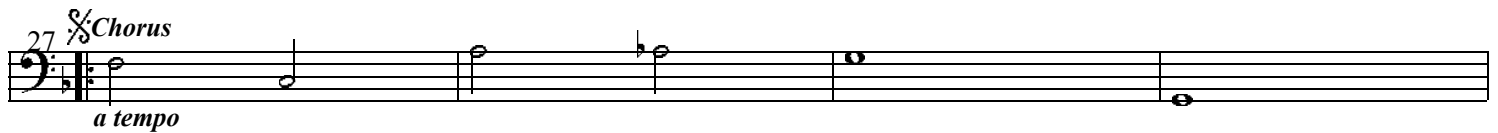
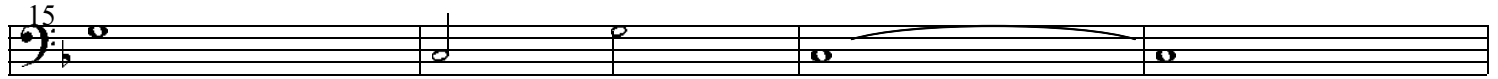
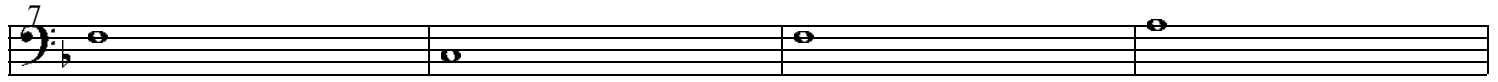
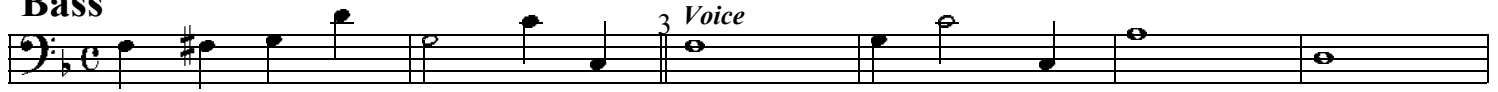

"Love Will Find A Way"

Music by Eubie Blake

♩ = 108

Piano acc.

3 Voice

"Love Will Find A Way"

Music by Eubie Blake

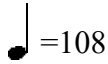
 =108

Vocal

Voice

Come, dear, and
Two bab- bling

don't let our faith weak- en, Let's keep our
brooks with - sour- ces wind- ing, We'll meet be-

love fires burn- ing bright- Your love for
fore they reach the sea- Two moun- tain

me is - hea- v'nly bea- con, Guid- ing me
trails with - cour- ses grind- ing, Will cross be-

through love's - dark- est night. Don't start mind- ing
fore they - reach the lea, Two hearts yearn- ing

or fault find- ing, No mat- ter how dark one's path may
love lights burn- ing Just like bab- bling brooks and moun- tain

grow trails Fate won't hur- ry well, don't wor- ry,
They'll meet to- geth- er on life's heath- er,

We'll just keep our hearts a- glow.
It's a rule that nev- er fails.

27

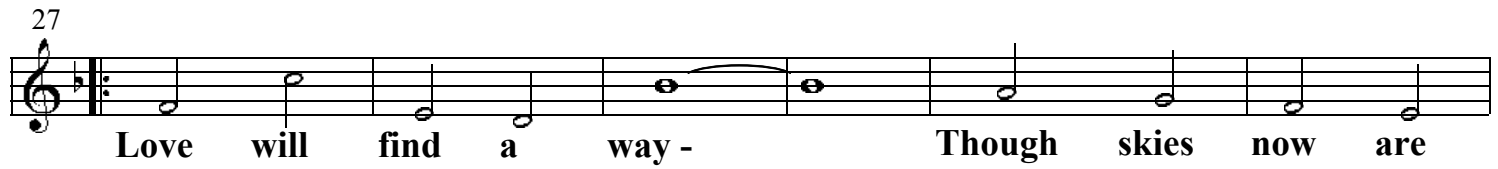

Love will find a way - Though skies now are

33

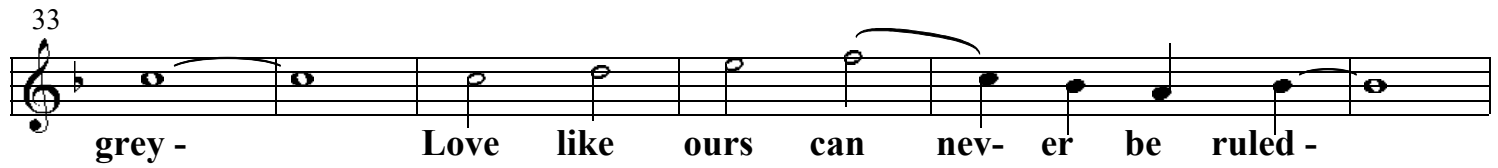

grey - Love like ours can nev- er be ruled -

39

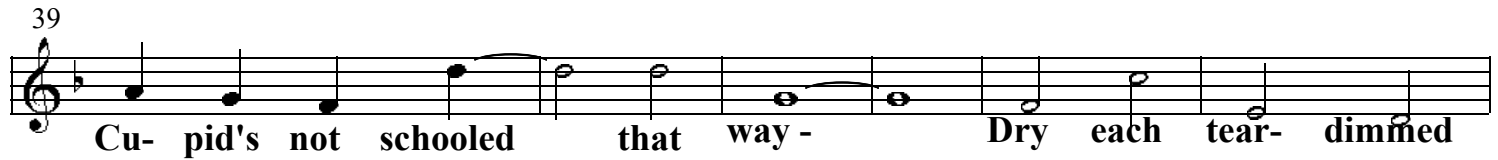

Cu- pid's not schooled that way - Dry each tear- dimmed

45

eye Clouds will soon roll by Though fate may

51

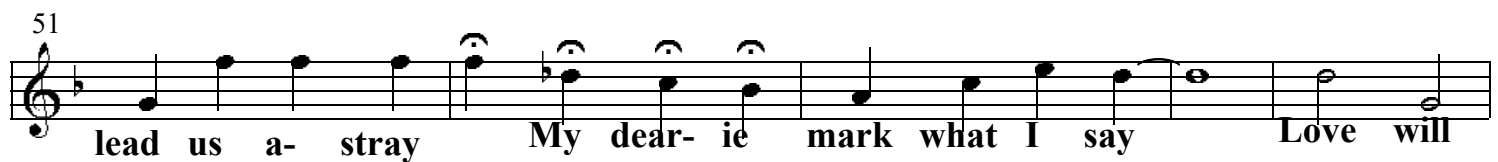

lead us a- stray My dear- ie mark what I say Love will

56

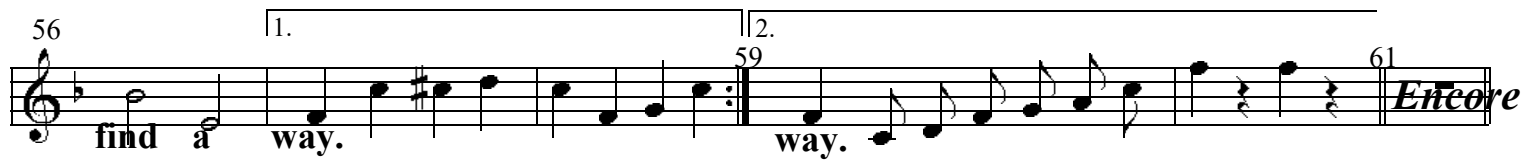

1. find a way. 2. way. 61 *Encore*

62

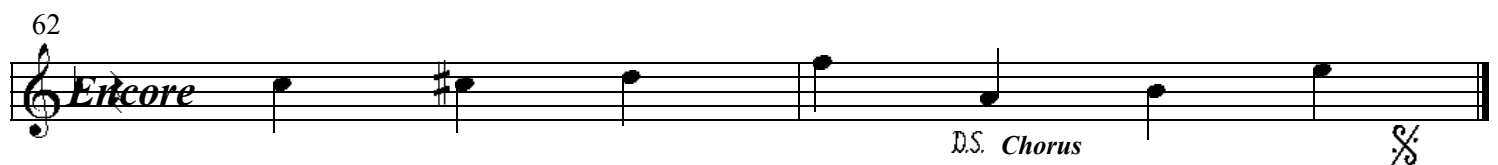

Encore D.S. Chorus

"Love Will Find A Way"

Music by Eubie Blake

Chords

Measures 1-13:

- 1: Cm
- 2: F#9
- 3: G9
- 4: Dm7
- 5: Gsus9
- 6: G13
- 7: C7
- 8: F
- 9: F+
- 10: Gm7
- 11: Cm7
- 12: Cm7
- 13: F

Measures 14-26:

- 14: Gm7
- 15: Bbm7
- 16: Gm7
- 17: C9
- 18: C6
- 19: Cmaj+F7
- 20: F
- 21: A♭
- 22: CmFm
- 23: D♭
- 24: D♭7
- 25: A♭
- 26: Cm7

Measures 27-39:

- 27: C
- 28: G6
- 29: Fm
- 30: F6
- 31: G7
- 32: C7
- 33: C7
- 34: C7
- 35: B♭
- 36: F
- 37: C7
- 38: F7
- 39: B♭m
- 40: E♭7
- 41: A♭
- 42: D7
- 43: C
- 44: C+
- 45: G7
- 46: C7

Measures 40-52:

- 40: F
- 41: F
- 42: A♭
- 43: A♭
- 44: A♭
- 45: Gm7
- 46: Gm7
- 47: C
- 48: F
- 49: C7
- 50: B♭
- 51: C7
- 52: F9

Measures 53-65:

- 53: F
- 54: F6
- 55: A♭
- 56: A♭
- 57: A♭
- 58: C
- 59: C6
- 60: C9
- 61: Gm7
- 62: C7
- 63: F
- 64: Dm
- 65: Gm7
- 66: C7
- 67: G7
- 68: Gm7
- 69: Gm7
- 70: C7

Measures 66-78:

- 66: F
- 67: F
- 68: A♭
- 69: Gm7
- 70: Gm7

Shuffle Along

ORCHESTRA SCORE

of

“SHUFFLE ALONG”

by

SISSLE and BLAKE

Act I: 1. Overture, 2. Opening Chorus - Election Day, 3. I'm Just Simply Full Of Jazz, 4. Love Will Find A Way, 5. Bandana Days, 6. Encore - Bandana Days, 7. Uncle Tom and Old Black Joe, 8. In Honeyuckle Time, 9. Gipsy Blues, 10. Humph Music, 11. Finale - Act I, 11b. Finale - Act I Reprise „Love Will ...”.

Act II: 12. Shuffle Along, 13. I'm Just Wild About Harry, 14. Sing Me to Sleep, Dear Mammy, 15. Everything Reminds Me Of You, 16. If You've Never Been Yamped By A Brown Skin, 17. Oriental Blues, 18. I'm Craving For That Kind Of Love, 19. Serenade Blues, 19b. Serenade Blues - tb-solo, 20. Sissle & Blake Entrance, 21. Baltimore

BUZZ

Re-edited by Klaus Pehl © 2022

47 C⁷ B^b C⁷ D⁷ D⁷

51 G^m B^m B^m F D⁷ D⁷

55 G^m B^m C⁷ F A^b G^m C⁷

59 F F 61 *Encore* 62 F A^b G⁷ G^m F B^b C⁷