

Shuffle Along

ORCHESTRA SCORE

of

“SHUFFLE ALONG”

by

SISSLE and BLAKE

Violoncello

Re-edited by Klaus Pehl © 2022

Overture - Shuffle Along (1921)

Music by Eubie Blake

♩ = 84

Violincello

- Measures 1-18: Introduction with various rhythmic patterns and slurs.
- Measures 67-82: *"Love Will Find a Way"*, a section with a slower, more melodic feel.

104 *pizz.* *arco* 2

110 3

116 121

"If You've Never Been Vamped By A Brown Skin"

123

129

135 (b)

141

147 *pizz.*

153 *arco*

159 (b) 161

"Gipsy Blues"

163

167 (b)

171

175 (b)

179

183 3

187

191 *rit.* *a tempo* *accell.* 196 *Allegro*

198 "I'm Just Wild About Harry" *mf*

206

214

222

230

234 *Moderate* "I'm Craving For That Kind of Love" *f*

240

245 *molto rit.* *a tempo* 248 *Allegro*

252 "Bandana Days"

258

264

270

276

282 *Finale*

286 *ff*

Opening Chorus - Election Day

Music by Eubie Blake

$\text{♩} = 116$

Violin *cello*

9

17

25

33

41

49

57

61

69

75

79

87

95

103 *pizz.*

107 *arco*

111 *pizz.*

115 *arco*

119

123

127

131

135

143

147

155

163

171

177 1. 1/9.

181

"I'm Simply Full of Jazz"

Music by Eubie Blake

♩ = 120

Violincello

Allegro

9

13

17

21 *Chorus*

25

29

33

37

41

Eleventh musical staff, starting with a measure number '41'. It features a half note followed by a quarter note and a half note.

44

Twelfth musical staff, starting with a measure number '44'. It contains a half note followed by a quarter note and a half note.

48

Thirteenth musical staff, starting with a measure number '48'. It features a half note followed by a quarter note and a half note.

52

56

60 *Chorus*

64

68

72

76

80

84

"Love Will Find A Way"

Music by Eubie Blake

$\text{♩} = 108$

Violincello

3 Voice

7

11

15

19

23

27 $\%$ Chorus

a tempo

31

35

39

43

47

51 a tempo

55

59

61 *Encore*

62

D.S. Chorus $\%$

"Bandana Days"

Music by Eubie Blake

♩=112

Violincello

Violincello staff 1: Bass clef, 2/4 time signature. Measures 1-4. Measure 1 has a fermata. Measure 4 has a sharp sign above the staff.

5 Voice Solo

5 Voice Solo staff 1: Bass clef, 2/4 time signature. Measures 5-8. Measure 5 has a fermata.

9

5 Voice Solo staff 2: Bass clef, 2/4 time signature. Measures 9-12. Measure 12 has a fermata.

13 Solo

Violincello staff 2: Bass clef, 2/4 time signature. Measures 13-16. Measure 16 has a sharp sign above the staff.

17

Violincello staff 3: Bass clef, 2/4 time signature. Measures 17-20. Measure 20 has a sharp sign above the staff.

21 Chorus

Violincello staff 4: Bass clef, 2/4 time signature. Measures 21-24. Measure 21 has a fermata. Measures 23-24 have slurs.

25

Violincello staff 5: Bass clef, 2/4 time signature. Measures 25-28. Measure 25 has a sharp sign above the staff. Measure 28 has a fermata.

29

Violincello staff 6: Bass clef, 2/4 time signature. Measures 29-32. Measure 30 has a sharp sign above the staff. Measure 32 has a fermata.

33

Violincello staff 7: Bass clef, 2/4 time signature. Measures 33-36. Measure 34 has a sharp sign above the staff. Measure 36 has a fermata.

37

Violincello staff 8: Bass clef, 2/4 time signature. Measures 37-40. Measure 37 has a fermata. Measures 39-40 have slurs.

41

Violincello staff 9: Bass clef, 2/4 time signature. Measures 41-44. Measure 41 has a sharp sign above the staff. Measure 44 has a fermata.

45

Violincello staff 10: Bass clef, 2/4 time signature. Measures 45-48. Measure 48 has a sharp sign above the staff.

49

Violincello staff 11: Bass clef, 2/4 time signature. Measures 49-53. Measure 53 has a sharp sign above the staff and a fermata. Measure 53 is marked with a double bar line and a repeat sign.

"Encore" (Bandana Days)

Music by Eubie Blake

Violoncello

"Uncle Tom and Old Black Joe"

Music by Eubie Blake

♩ = 120

Violincello

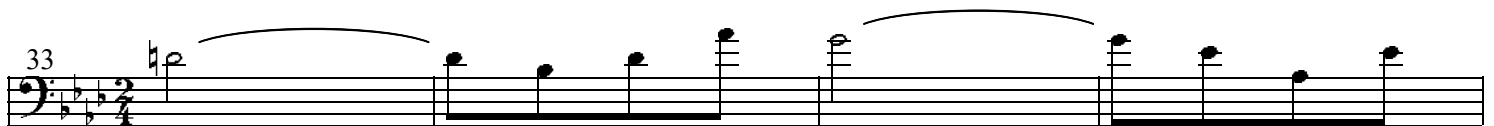
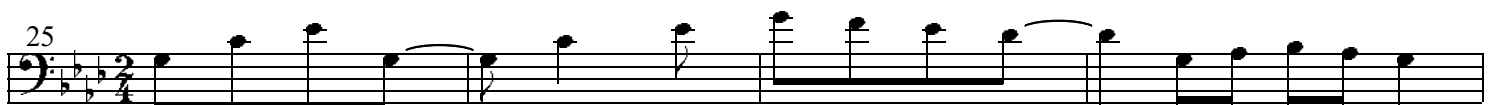
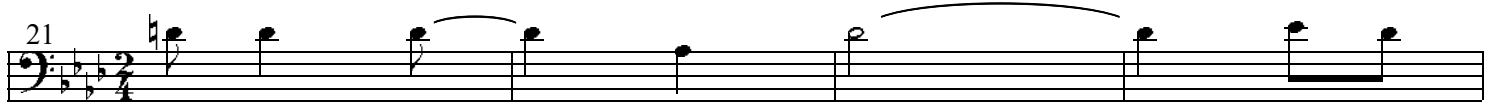
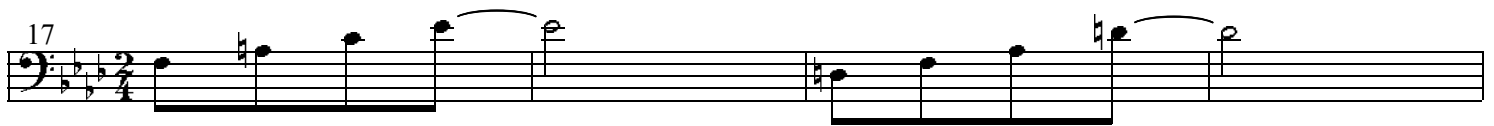
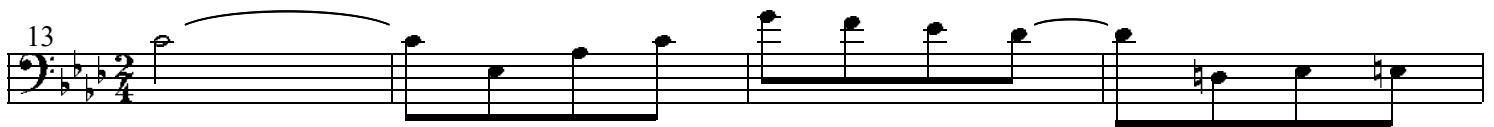
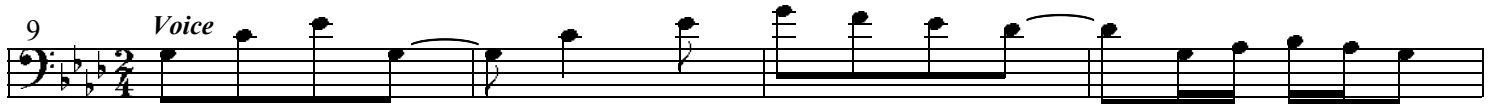
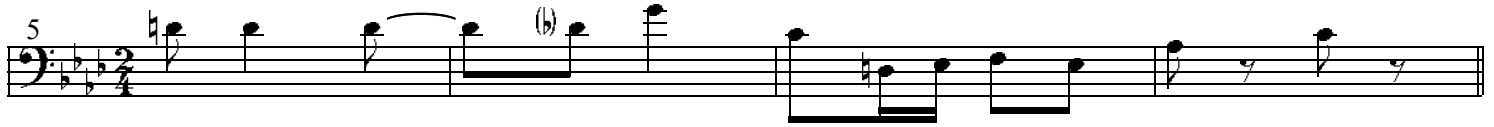
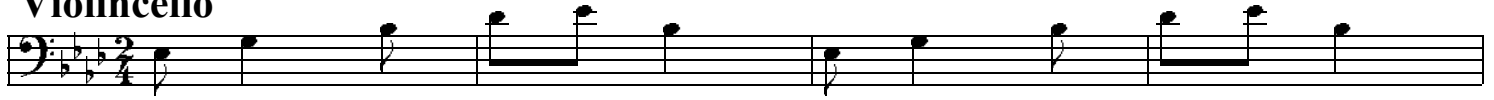

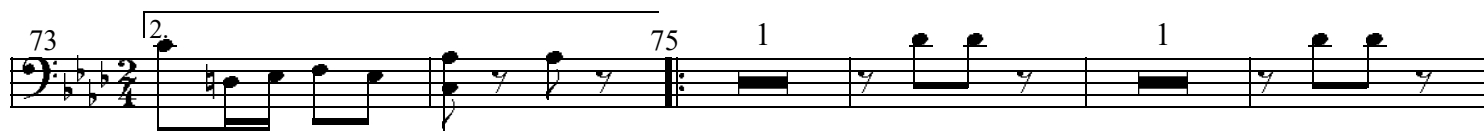
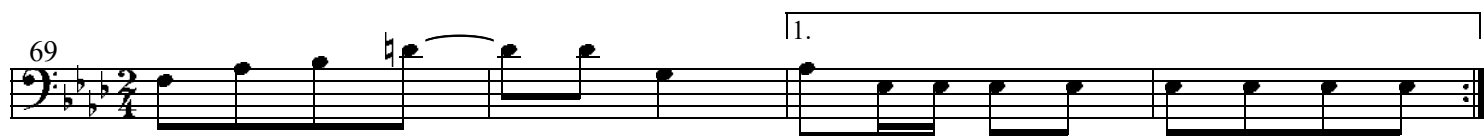
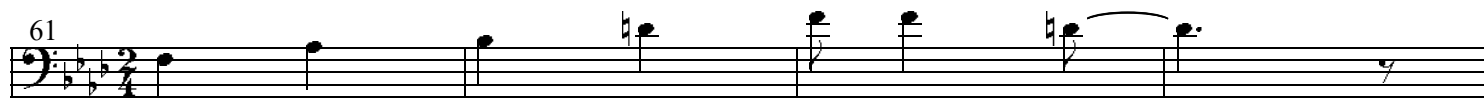
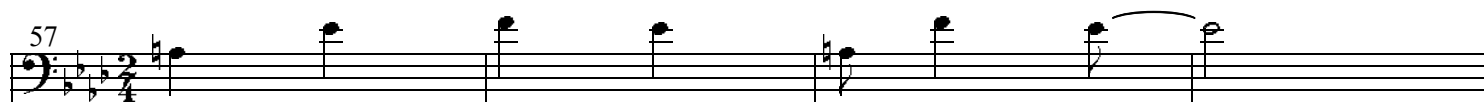

"In Honeysuckle Time"

Music by Eubie Blake

♩ = 108

Violoncello

♩ = 108

"Gypsy Blues"

Music by Eubie Blake

Violincello

"Humph Music (Entrance of Crowds)"
Music by Eubie Blake

♩=112

Violoncello

"Finale - Act 1"

Music by Eubie Blake

♩=112

Violincello

3

5

7

9

13

17

19

21

23

25

27

29

31

33

37

39

41

45

47

2

49

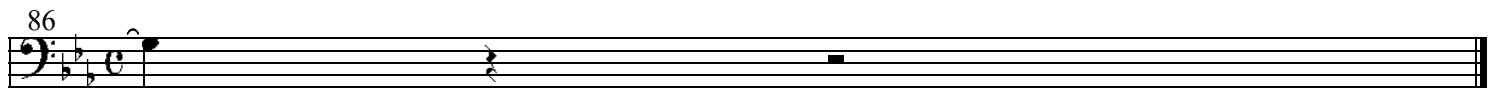
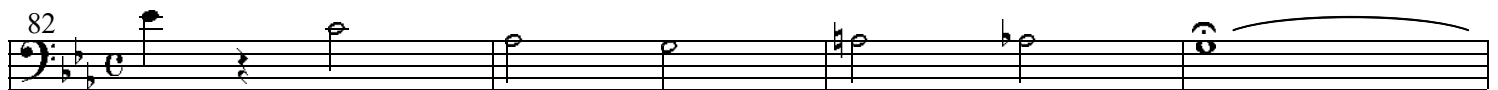
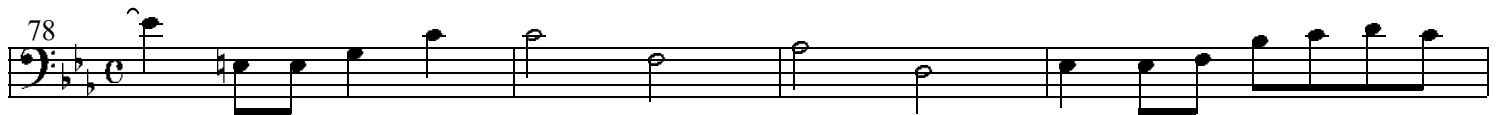
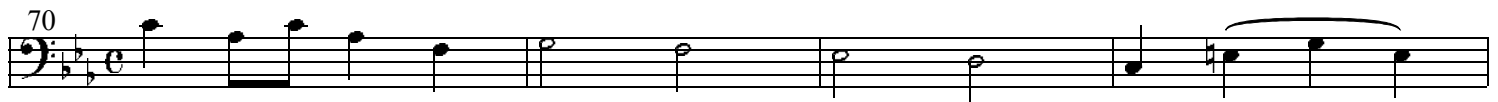
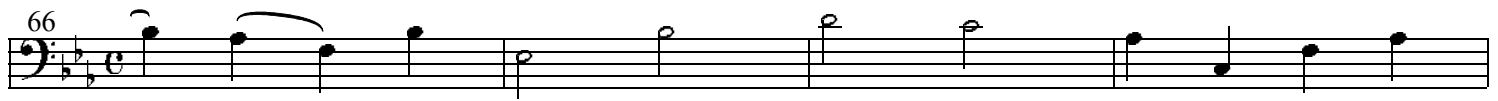
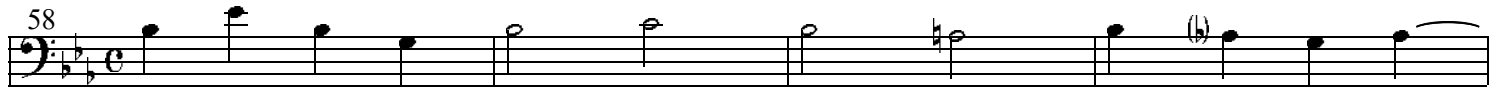
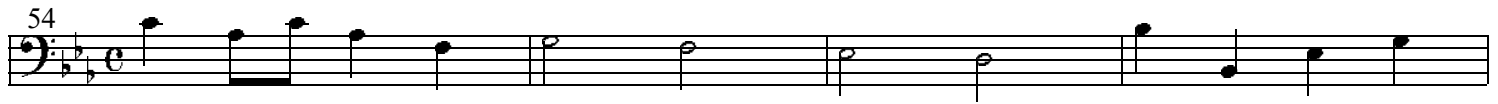
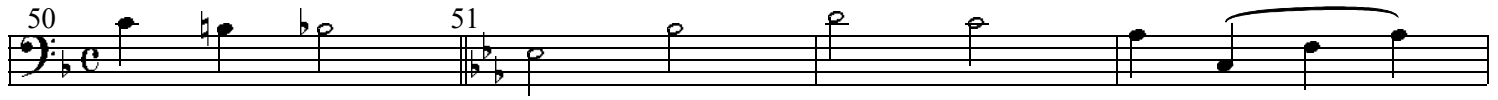

♩=112

"Shuffle Along"

Music by Eubie Blake

Violoncello

Violoncello

5

9

11

15

19

23

27

33

39

45

51

57

61 *Encore*

62

D.S. Chorus

$\text{♩} = 112$ "I'm Just Wild About Harry"
Music by Eubie Blake

Violoncello

♩ = 92
"Sing Me To Sleep, Dear Mammy"
Music by Eubie Blake

Violoncello

"Everything Reminds Me Of You"

Music by Eubie Blake

♩=92

Violincello

♩ = 120

"Brown Skin"

Music by Eubie Blake

Violoncello

♩ = 120

"Oriental Blues"

Music by Eubie Blake & Lyrics by Noble Sissle

Violincello

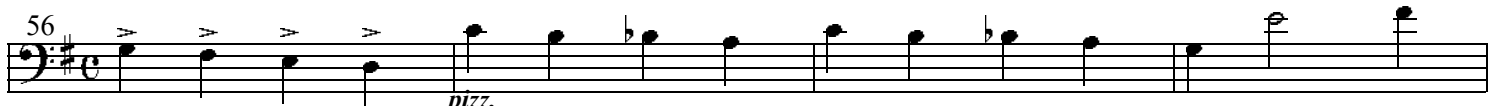
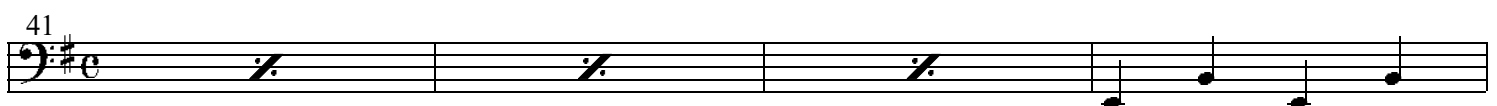
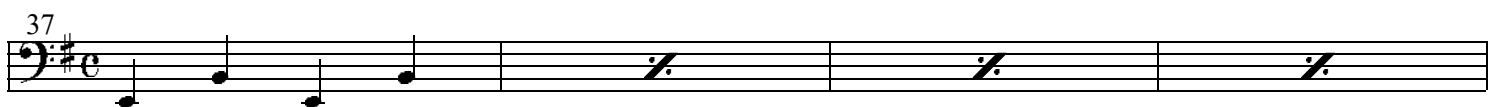
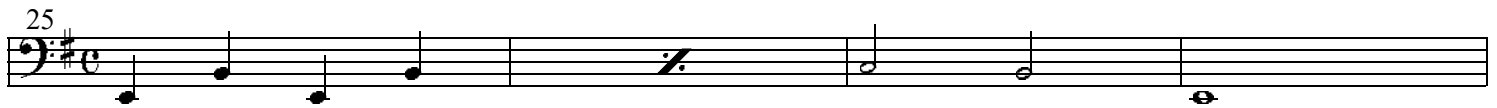
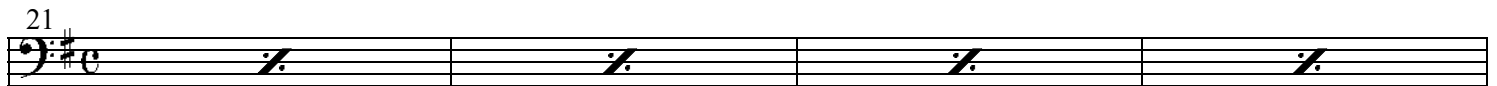
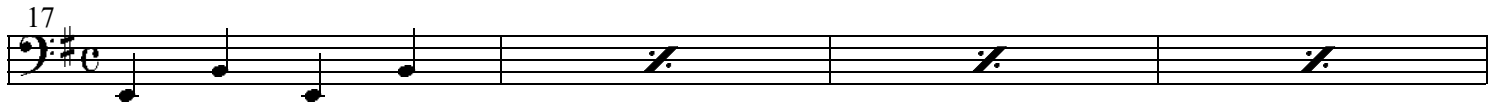
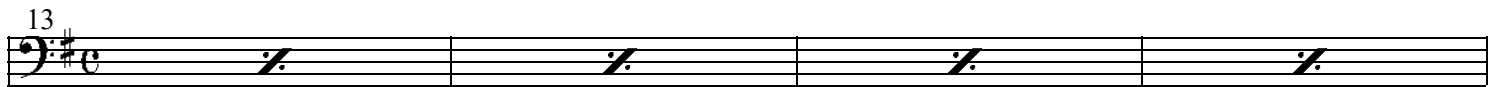
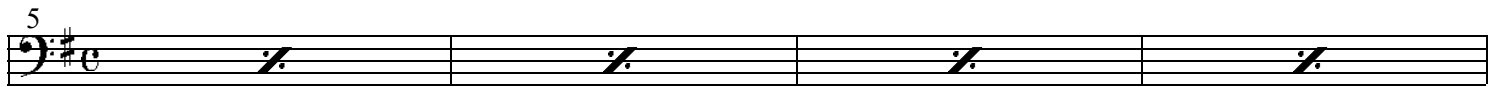
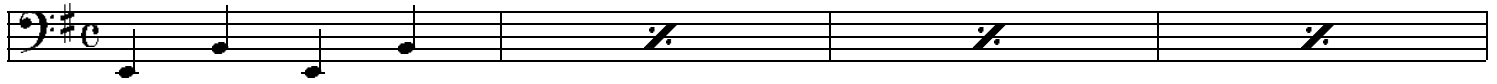

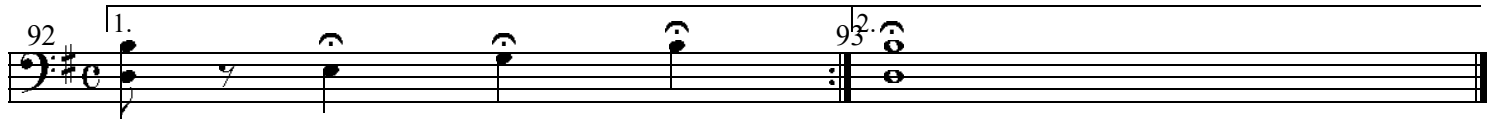
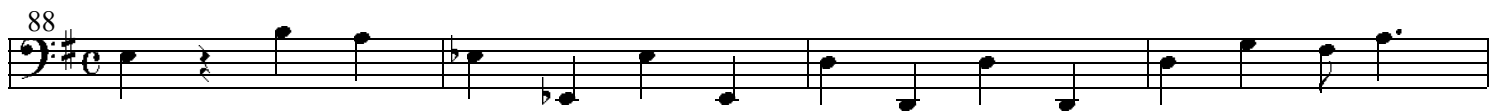
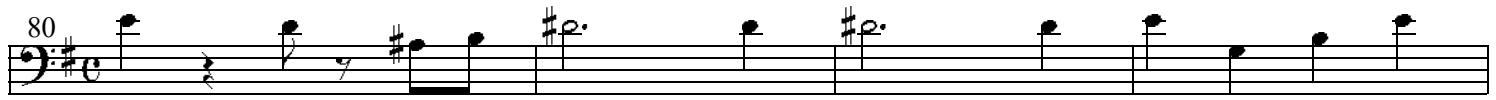
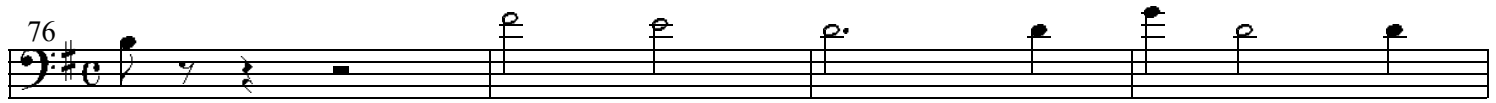
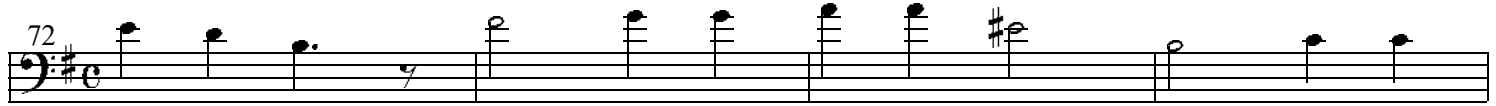
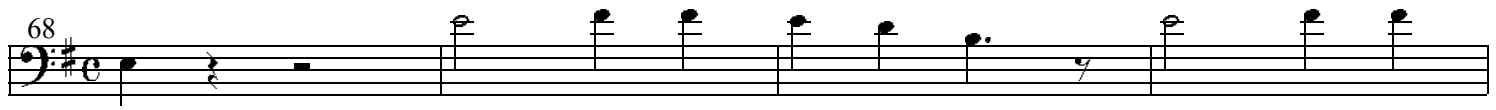
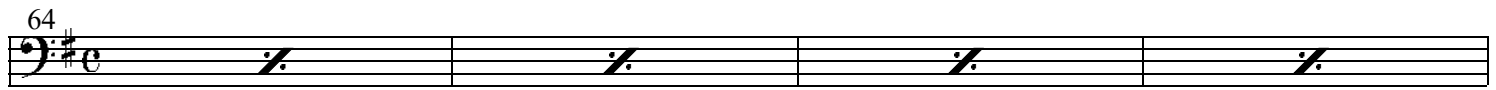

"I'm Craving For that Kind of Love"

Music by Eubie Blake & Lyrics by Noble Sissle

Violincello

♩ = 160

"Serenade Blues"

Music by Eubie Blake

Violoncello

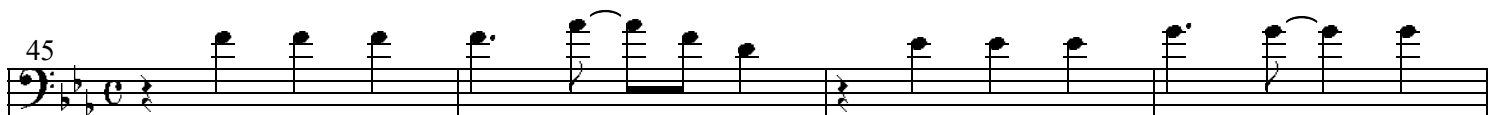
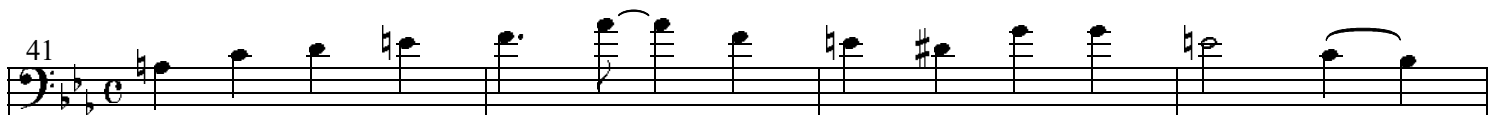
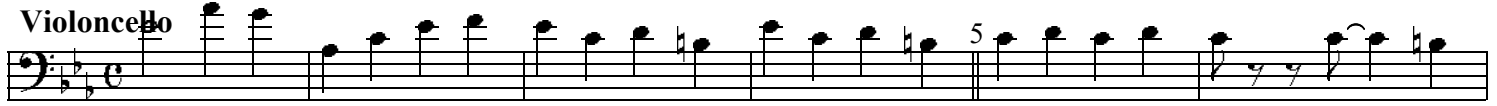

"Serenade Blues"

Special Chorus with Trombone Solo

Music by Eubie Blake

♩ = 160

Violincello

"Sissle and Blake Entrance"

Music by Eubie Blake

♩ = 120

Violoncello

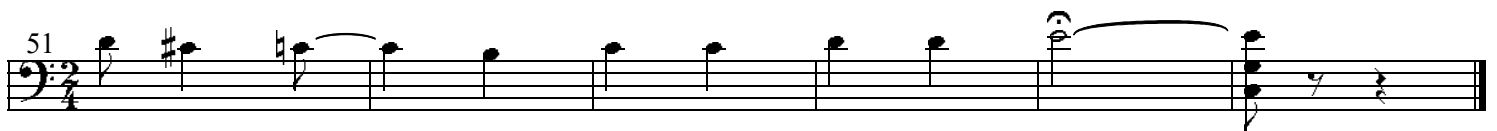
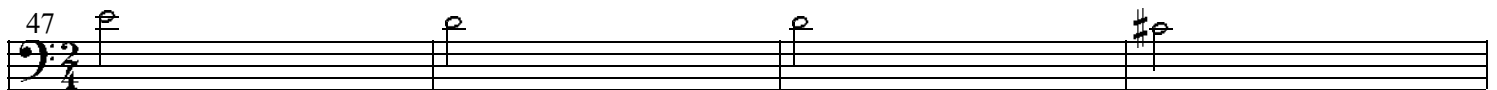
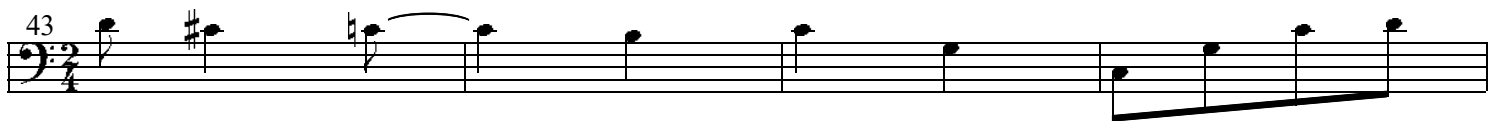
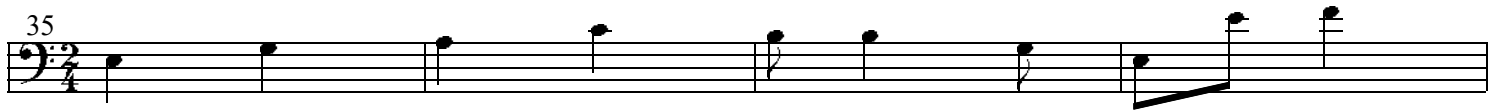
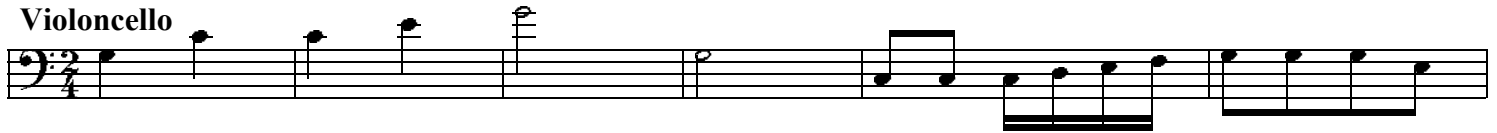

♩ = 120

"Baltimore Buzz"

Music by Eubie Blake

Violoncello.

Shuffle Along

ORCHESTRA SCORE

of

“SHUFFLE ALONG”

by

SISSLE and BLAKE

Books for
Flute, Oboe, Clarinet, 1st & 2nd Cornet,
Trombone,
Drums & Bells, 1st & 2nd Violin,
Viola, Cello, Bass, Piano

Re-edited by Klaus Pehl © 2022