

Shuffle Along

ORCHESTRA SCORE

of

“SHUFFLE ALONG”

by

SISSLE and BLAKE

Viola

Re-edited by Klaus Pehl © 2022

Overture - Shuffle Along (1921)

Music by Eubie Blake

Viola

$\text{♩} = 84$

1

9

13

19 "Shuffle Along" (Verse)

27

35 "Shuffle Along" (Chorus)

43

51

59

65

67 "Love Will Find a Way"

71

77

83

90

97 "In Honeysuckle Time"

104 *pizz.* *arco*

110

116 121

123 "If You've Never Been Vamped By A Brown Skin"

131

139

147 *pizz.* *arco*

155 161

163 "Gipsy Blues"

169

175

181

187 *rit.*

193 *a tempo* *accell.* 196 *Allegro*

198 "I'm Just Wild About Harry"

204 *mf*

210

216

222

228

234 *"I'm Craving For That Kind of Love"*
Moderato
f

242 *molto rit.* *a tempo*

248 *Allegro*

252 *"Bandana Days"*

258

264

270

276

282 *Finale*
ff

286

Opening Chorus - Election Day

Music by Eubie Blake

$\text{♩} = 116$

Viola

95

103 *pizz.* *arco*

111 *pizz.* *arco*

119

127

135

143

147

155

163

171

177|1. 179.

181

$\text{♩} = 112$ "I'm Just Wild About Harry"
Music by Eubie Blake

Viola

"Love Will Find A Way"

Music by Eubie Blake

$\text{♩} = 108$

Viola

3 *Voice*

7

13

19

25 *rall.* 27 *a tempo* $\frac{3}{8}$ *Chorus*

31

37

43

49

55 1. 59 2. *v*

61 *Encore* 62 $\frac{3}{8}$ *D.S. Chorus*

"Bandana Days"

Music by Eubie Blake

♩ = 112

Viola

5 *Voice Solo*

9

13

17

21 *Chorus*

25

29

33

37

41

45

49

"Encore" (Bandana Days)

Music by Eubie Blake

Viola

5

7

3

8

11

15

19

1.

3

24

2.

29

2.

"In Honeysuckle Time"

Music by Eubie Blake

♩ = 108

Viola

♩=108

"Gypsy Blues"

Music by Eubie Blake

Viola

5

9

13

17

21

25

29

33

37

41

45

1.

2.

$\text{♩} = 112$ "Humph Music (Entrance of Crowds)"
Music by Eubie Blake

Viola

"Finale - Act 1"

Music by Eubie Blake

♩ = 112

Viola

3

5

7

8

12

13

16

17

19

20

23

24

27

29

31

35

39

43

47

2

49

51

52

56

♩=112

"Shuffle Along"

Music by Eubie Blake

Viola

5

11

15

19

23

27

33

39

45

51

57

61 *Encore*

62

D.S. Chorus

$\text{♩} = 112$ "I'm Just Wild About Harry"
Music by Eubie Blake

Viola

 **"Sing Me To Sleep, Dear Mammy"**
Music by Eubie Blake

Viola

1. 2.

 **"Everything Reminds Me Of You"**
Music by Eubie Blake

Viola

"Brown Skin"

Music by Eubie Blake

♩ = 120

Viola

pizz.

7

arco

12

16

20

24

28

32

36

pizz.

40

arco

44

48

1.

2.

"Oriental Blues"

♩ = 120

Music by Eubie Blake & Lyrics by Noble Sissle

Viola

34

35

37

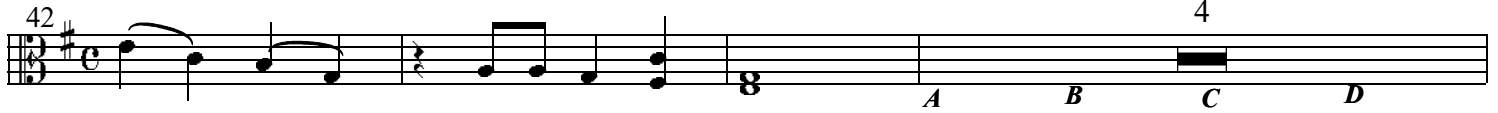
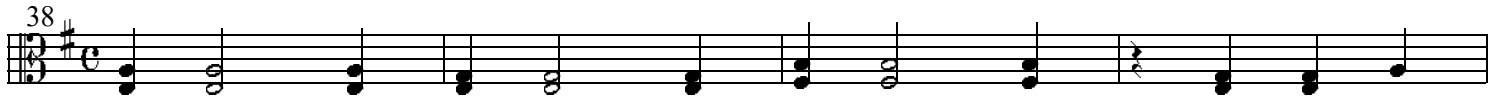
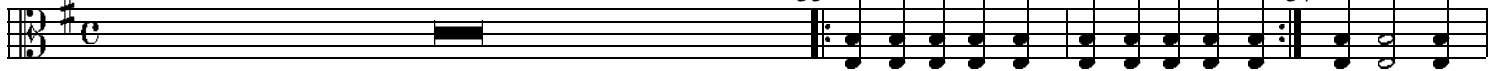

93

1.

"I'm Craving For that Kind of Love"

♩ = 120

Music by Eubie Blake & Lyrics by Noble Sissle

Viola

"Serenade Blues"

Music by Eubie Blake

♩ = 160

Viola

5

9

15

21

25

29

33

37

41

45

49

1.

32.

v

♩ = 160

"Serenade Blues"

Special Chorus with Trombone Solo
Music by Eubie Blake

Viola

"Sissle and Blake Entrance"

Music by Eubie Blake

$\text{♩} = 120$

Viola

3 3

9

15

21

27

35

39

43

47

51

♩ = 120

"Baltimore Buzz"

Music by Eubie Blake

Viola

5

11

16 17

22

28

33 1. 2. 37

Shuffle Along

ORCHESTRA SCORE

of

“SHUFFLE ALONG”

by

SISSLE and BLAKE

Books for
Flute, Oboe, Clarinet, 1st & 2nd Cornet,
Trombone,
Drums & Bells, 1st & 2nd Violin,
Viola, Cello, Bass, Piano

Re-edited by Klaus Pehl © 2022