

Shuffle Along

ORCHESTRA SCORE

of

“SHUFFLE ALONG”

by

SISSLE and BLAKE

Trombone

Re-edited by Klaus Pehl © 2022

Overture - Shuffle Along (1921)

Music by Eubie Blake

Trombone 1&2

1 2

12

19 "Shuffle Along" (Verse)

27

35 "Shuffle Along" (Chorus) 1 1

43

51 1 1

59 65

"Love Will Find a Way"

67

75

83

91 97

"In Honeysuckle Time"

98

104

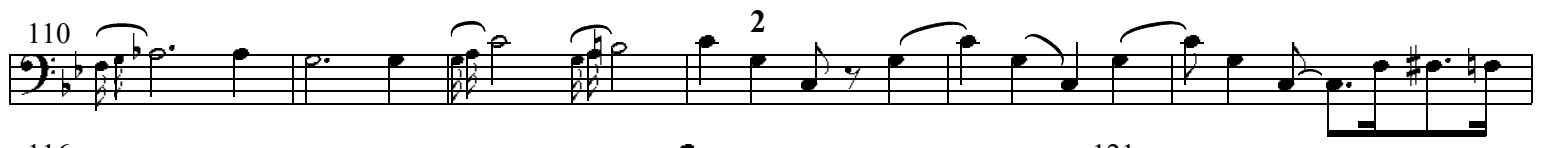
110 

116 

"If You've Never Been Vamped By A Brown Skin"

123 

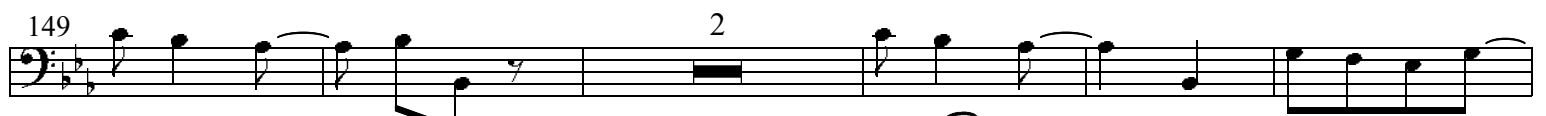
149 

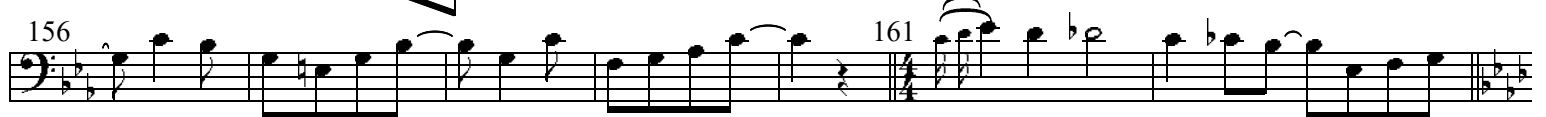
156 

"Gipsy Blues"

163 

169 

175 

179 

185 

191 

Allegro

rit. *a tempo* *accel.*

"I'm Just Wild About Harry"

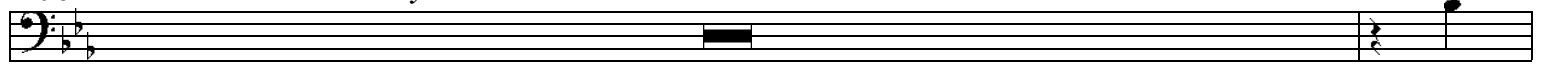
198 

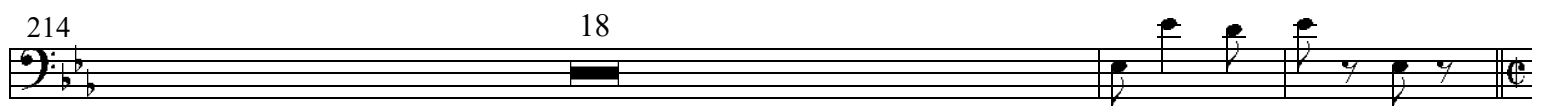
214 

"I'm Craving For That Kind of Love"

Moderato

234 

238 

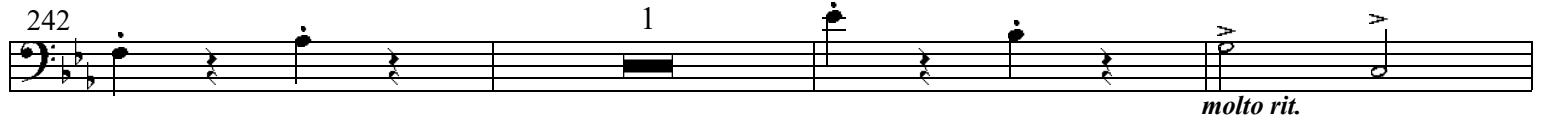
242 

molto rit.

246

248 *Allegro*

252 *"Bandana Days"*

258 2

264

270

276

282 *Finale*

286 *ff*

fz

Opening Chorus - Election Day

Music by Eubie Blake

$\text{♩} = 116$

Trombone 1&2

9

17

25

33

41

49

57

61 *3 times (tacet 1st & 2nd)*

69

75 1. 2.

79

87

95 8 103 12

119

127

135

141

147
1st Chorus

155

163

171

177|1. 179.

181

Opening Chorus - Election Day

Music by Eubie Blake

♩ = 116

Trombone 3

16

17 10 30 57 4

61 14 1. 2 2 2

79 16 95 8 103 16 119 16 135 10 2

147 *2nd Chorus*

155

163

171

177 1. 179.

181

"I'm Simply Full of Jazz"

Music by Eubie Blake

$\text{♩} = 120$
Trombone 1&2

Allegro 3 1

13

21 *Chorus*

25

29

33

37 *gliss.*

41

44

48

52

56

60 *Chorus*

64

68

72 *gliss.*

76

80

84

"Love Will Find A Way"

Music by Eubie Blake

Trombone 1&2

3 *Voice Horns cue*

7 *Horns cue*

13 2 8

27 *Chorus* *a tempo* *rall.*

33

39

45

51 *a tempo*

57 1. 59 2. 61 *Encore* 62

63

D.S.

Chorus

Chorus

"Bandana Days"

Music by Eubie Blake

♩=112

Trombone 1&2

5 voice Cello

13 Cello cue

4

21 Chorus

25

29

33

37

41

45

49

Eleventh staff of music, measures 29-32. The notes are: G2, A2, B2, C3, D3, E3, F#3, G3, A3, B3, C4, D4, E4, F#4, G4, A4, B4, C5. The staff includes first and second endings.

"Encore" (Bandana Days)

Music by Eubie Blake

♩ = 112

Trombone 1&2

"Uncle Tom and Old Black Joe"

Music by Eubie Blake

♩ = 120

Trombone 1&2

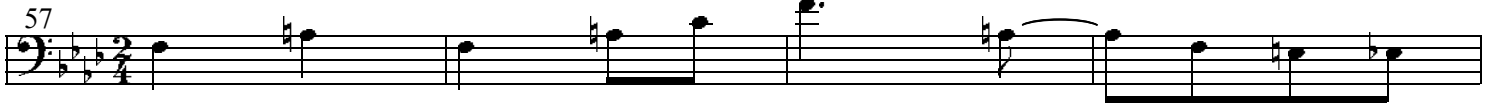
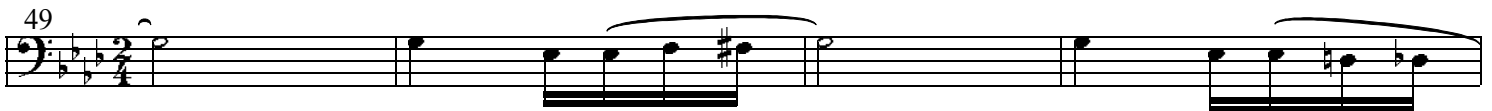
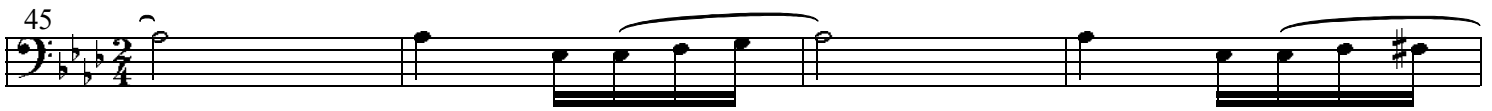
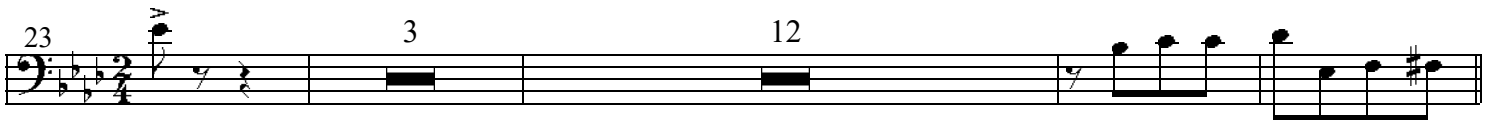
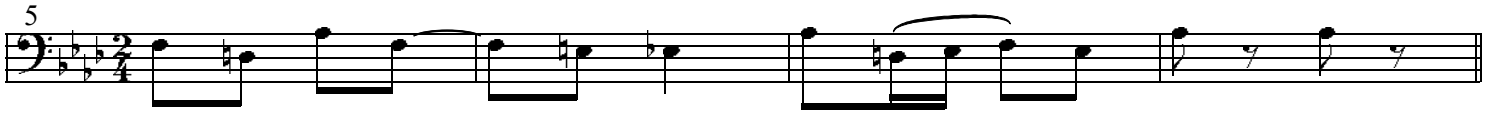
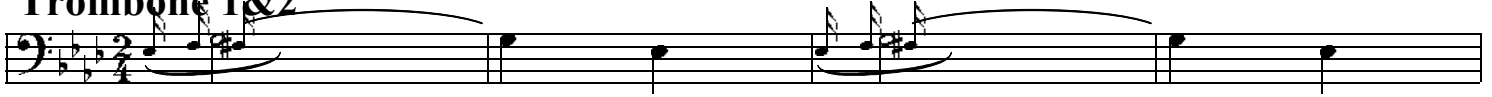

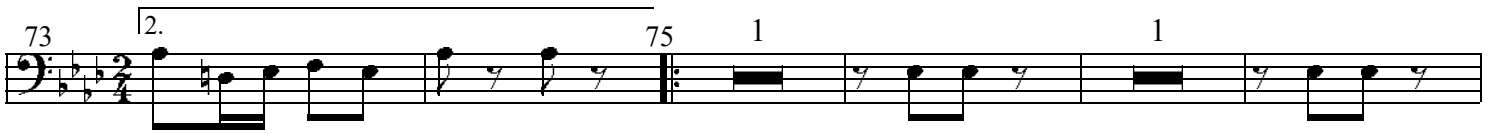
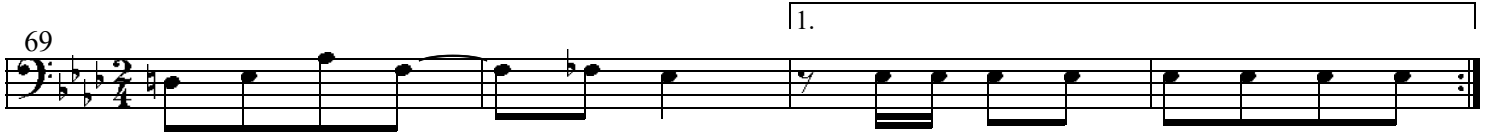
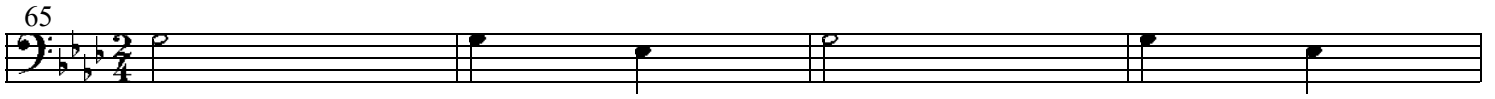

"In Honeysuckle Time"

Music by Eubie Blake

♩ = 108

Trombone 1&2

1

5

11 *Chorus* 13%

15 (b)

19

23

27

33 1. 37.

39 41 *Encore* 42

⌘ *D.S. Chorus*

♩=108

"Gypsy Blues"

Music by Eubie Blake

Trombone 1&2

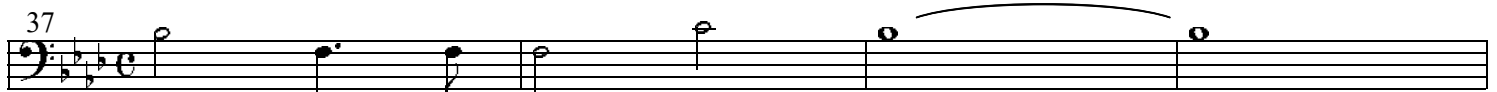
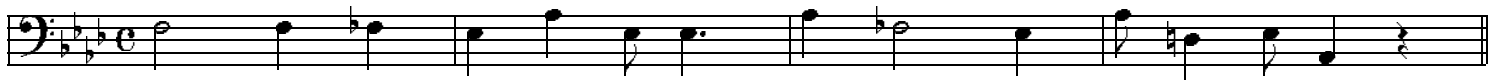

"Gypsy Blues"

Music by Eubie Blake

♩ = 108

Trombone 3

4

5

9

3

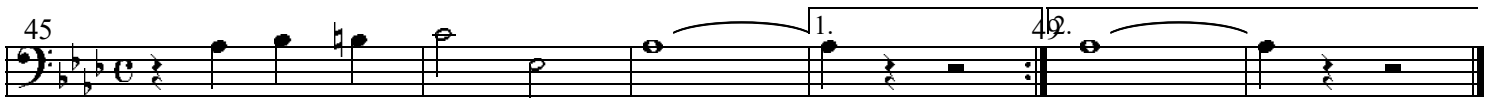
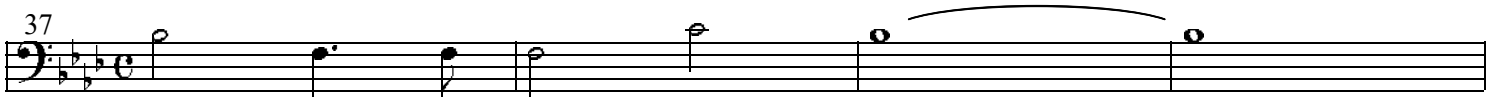
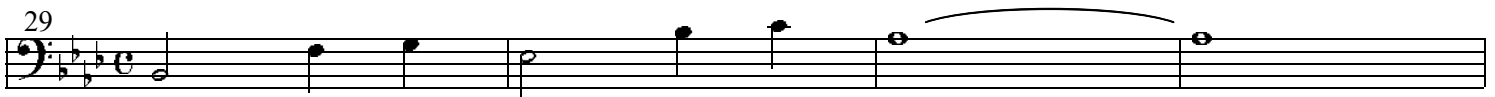
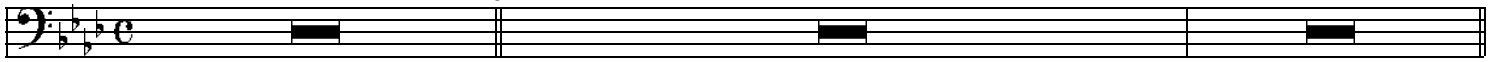

♩=112 "Humph Music (Entrance of Crowds)"
Music by Eubie Blake

Trombone 1&2

"Finale - Act 1"

Music by Eubie Blake

♩ = 112

Trombone 1&2

3

5

7

4

12

13

2

2

17

18

19

22

23

26

27

29

30

31

6

39

8

47

2

49

51

55

59

63

67

71

75

79

83

♩=112

"Shuffle Along"

Music by Eubie Blake

Trombone 1&2

D.S. Chorus

♩=112

"I'm Just Wild About Harry"

Music by Eubie Blake

Trombone 1&2

"Everything Reminds Me Of You"

Music by Eubie Blake

♩ = 92

Trombone 1&2

1 2 3 4 muted

8 2

13 15

17

21

25

29

33

37 38

♩ = 120

"Brown Skin"

Music by Eubie Blake

Trombone 1&2

mus. 3 5

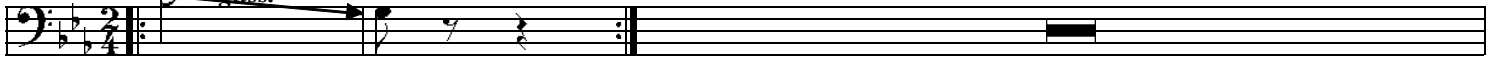

8

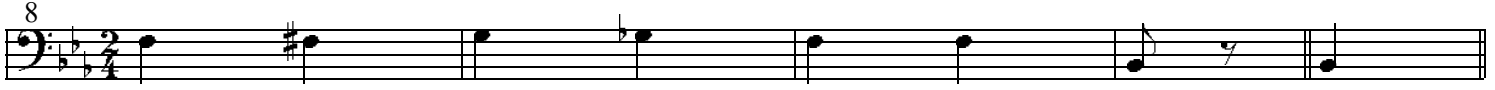

12

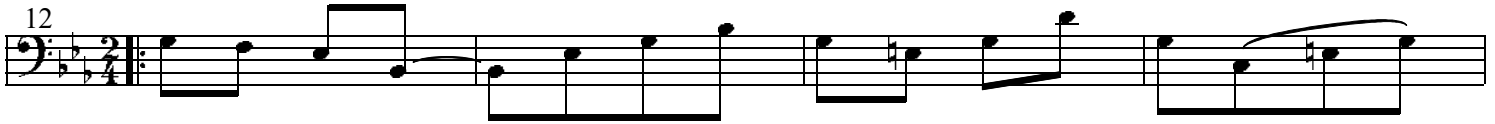

16

20

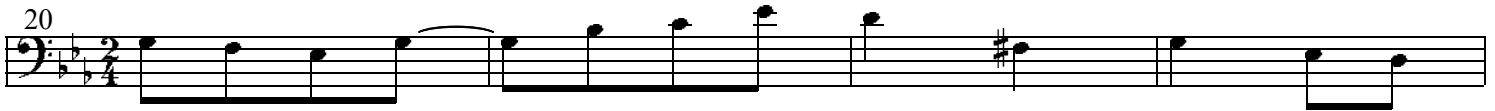

24

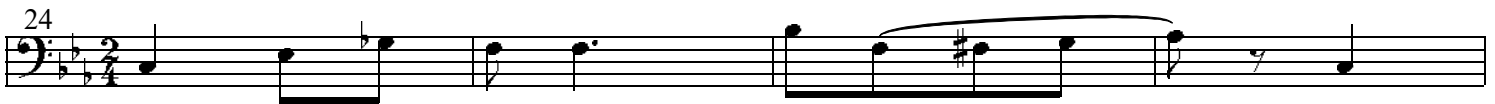

28

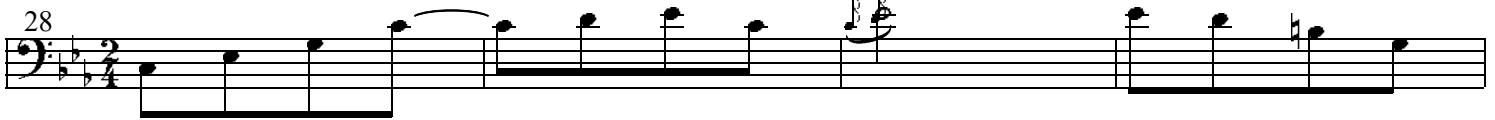

32

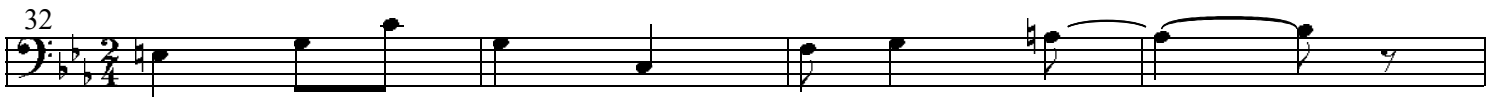

36 2

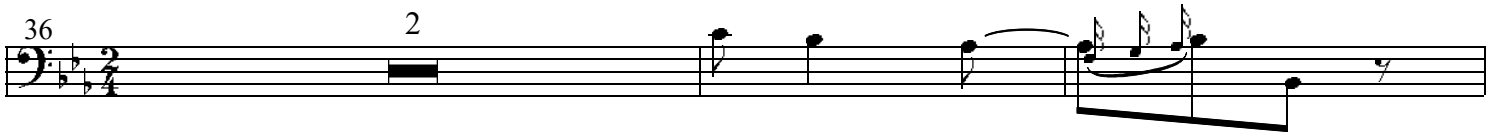

40 2

44

48 1. 32.

"Oriental Blues"

Music by Eubie Blake & Lyrics by Noble Sissle

♩ = 120

Trombone 1&2

34

35

2

37

6

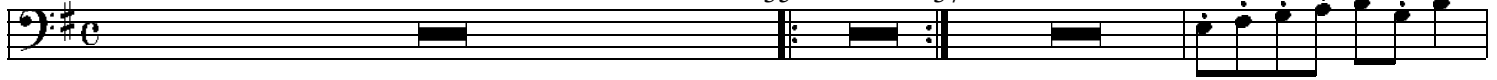

44

8

1

55

2

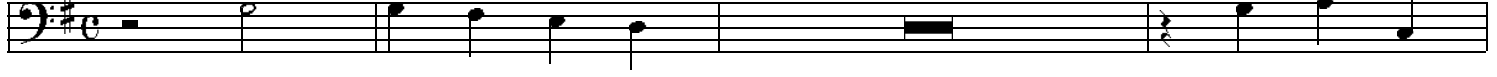

60

61

64

68

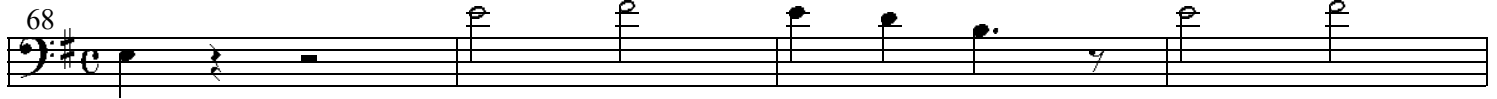

72

76

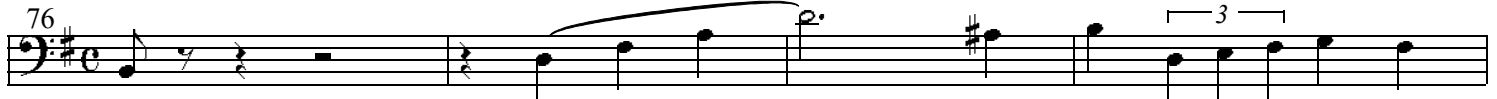

80

84

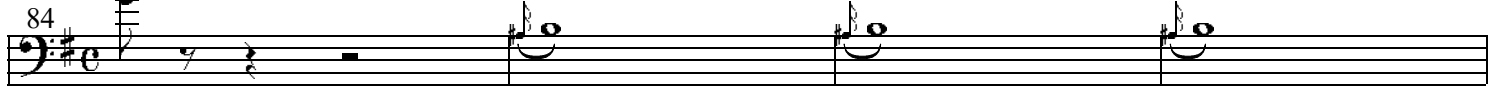

88

92

93

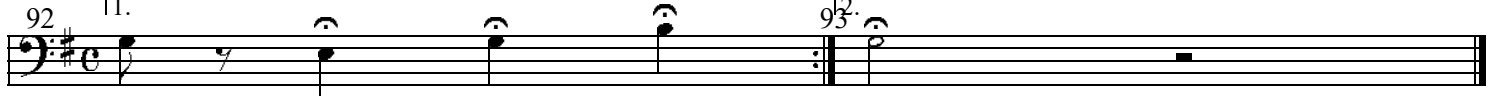

"I'm Craving For that Kind of Love"

♩ = 120

Music by Eubie Blake & Lyrics by Noble Sissle

Trombone 1&2

"Serenade Blues"

Music by Eubie Blake

♩ = 160

Trombone 1&2

♩=120

"Sissle and Blake Entrance"

Music by Eubie Blake

Trombone 1&2

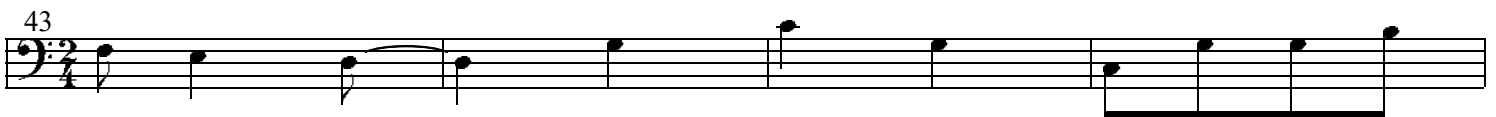
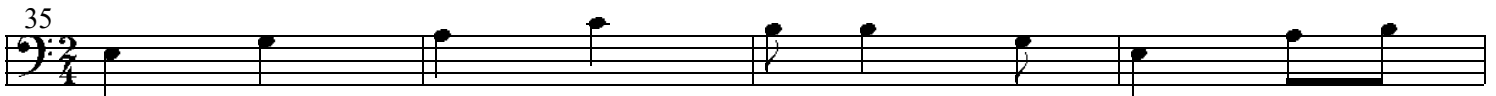
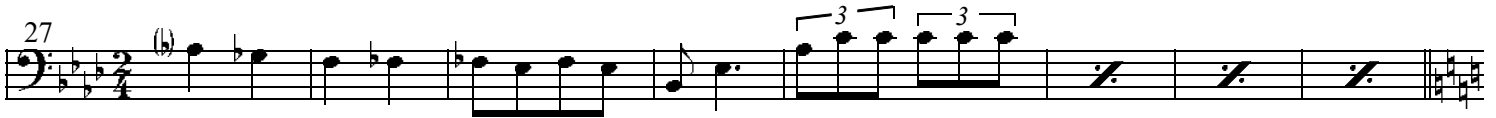
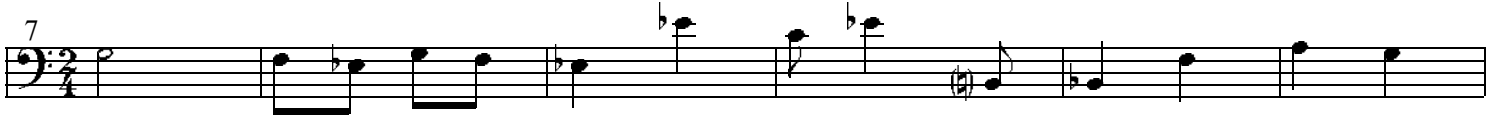

♩=120

"Sissle and Blake Entrance"

Music by Eubie Blake

Trombone 1&2

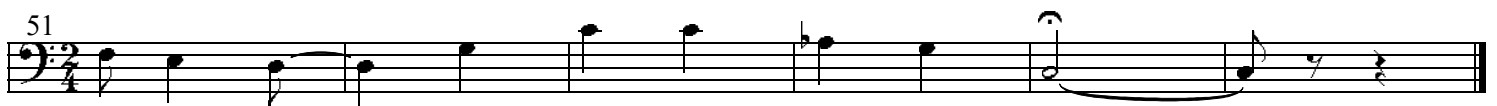
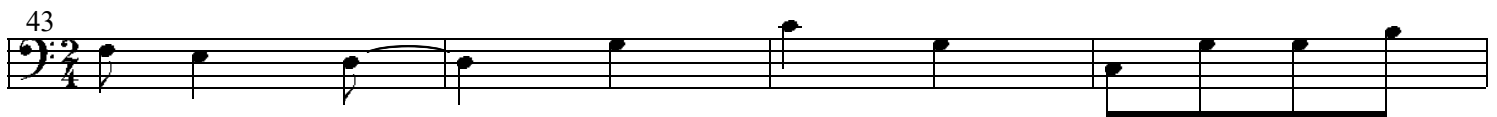
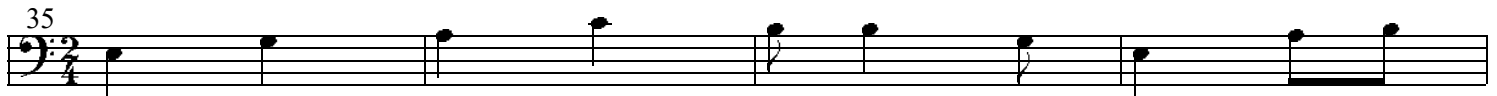
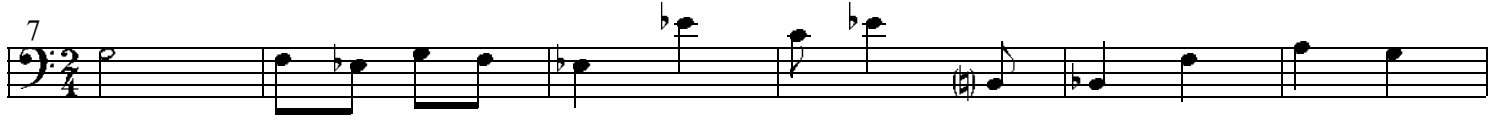

♩ = 120

"Baltimore Buzz"

Music by Eubie Blake

Trombone 1&2

Shuffle Along

ORCHESTRA SCORE

of

“SHUFFLE ALONG”

by

SISSLE and BLAKE

Books for
Flute, Oboe, Clarinet, 1st & 2nd Cornet,
Trombone,
Drums & Bells, 1st & 2nd Violin,
Viola, Cello, Bass, Piano

Re-edited by Klaus Pehl © 2022