

Willie The Weeper

King Oliver's Dixie Syncopators

Chicago, April 22, 1927

Voices for:

**Clarinet, Altosax, Tenorsax/Sopr.,
1st Trumpet, 2nd Trumpet, Trombone,
Banjo, Tuba, Piano, Drums**

Transcription by Klaus Pehl 1991-93 © 2024

Willie The Weeper

KING OLIVER AND HIS DIXIE SYNCOPATORS, Chicago, April 22, 1927

Rymal-Bloom-Melrose 1927

Transcr. Klaus Pehl 1993

Clarinet

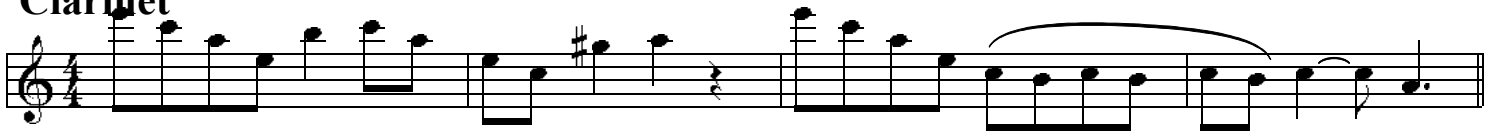

5 **A** Trombone

14

(Verse Soprano)

B

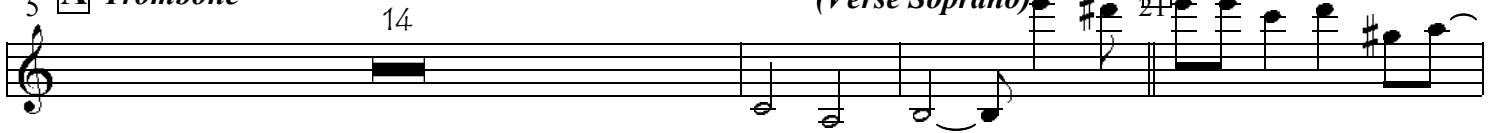

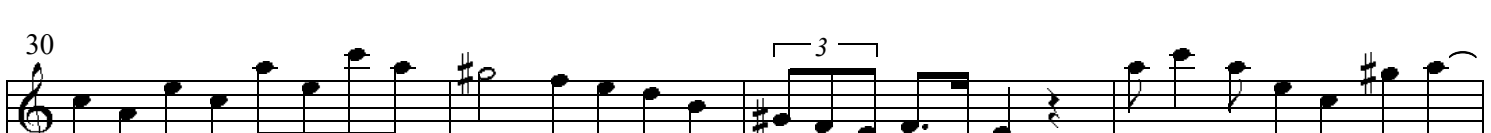

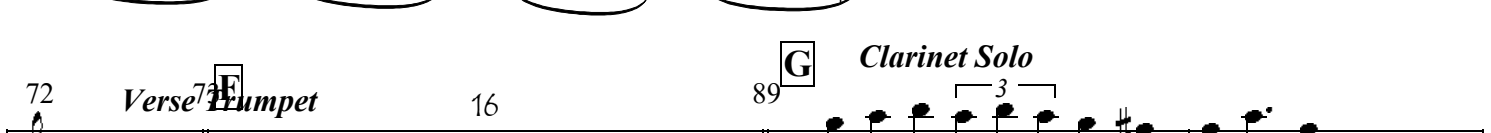

Banjo

4 **D**

14

5 **E**

Tenor

14

7 **G**

Clarinet Solo

72 Verse **F** Trumpet

16

91

95

99

103

107

111

115

119

Willie The Weeper

KING OLIVER AND HIS DIXIE SYNCOPATORS, Chicago, April 22, 1927

Rymal-Bloom-Melrose 1927

Transcr. Klaus Pehl 1993

Alto Sax 1

4 **A** Trombone 14

21 **B** Verse Soprano

16 37 **C**

40 **D** Banjo

14

57 **E** Tenor

14 71 **F** Verse Trumpet 16

89 **G** Clarinet

15 105 **H** Ensemble

107

111

115

Coda

119

63

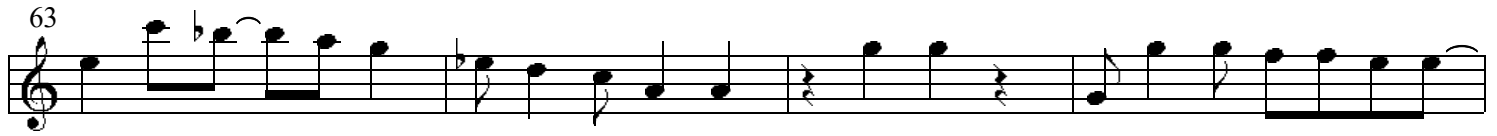

67

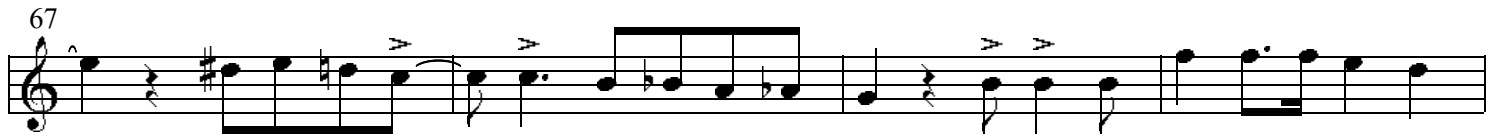

71 F *Verse Trumpet* 16 G *Clarinet* 14

103 H *Ensemble*

106

109

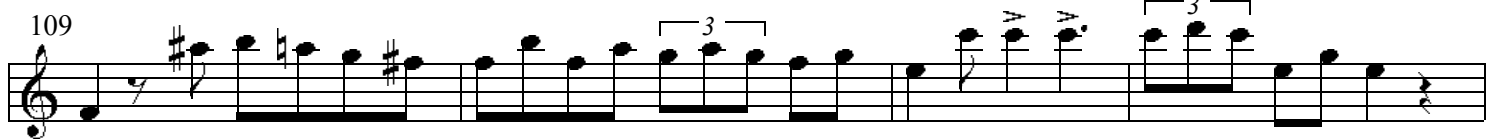

113

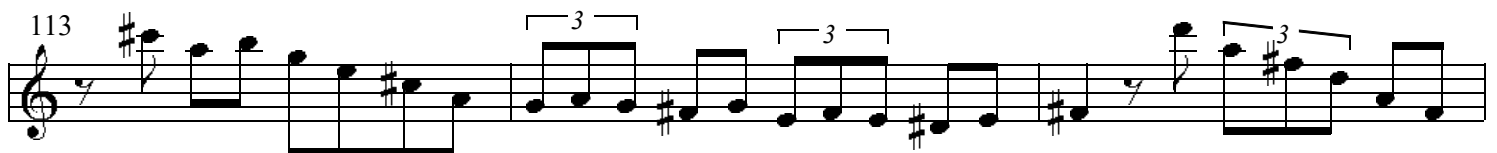

116 Coda 119

120

Willie The Weeper

KING OLIVER AND HIS DIXIE SYNCOPATORS, Chicago, April 22, 1927

Rymal-Bloom-Melrose 1927

Transcr. Klaus Pehl 1993

Trumpet 1
4

5 **A**

Trombone

16

21 **B**

Verse Soprano

16

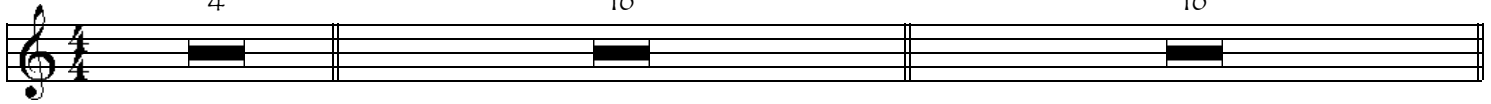

37 **C** Interlude

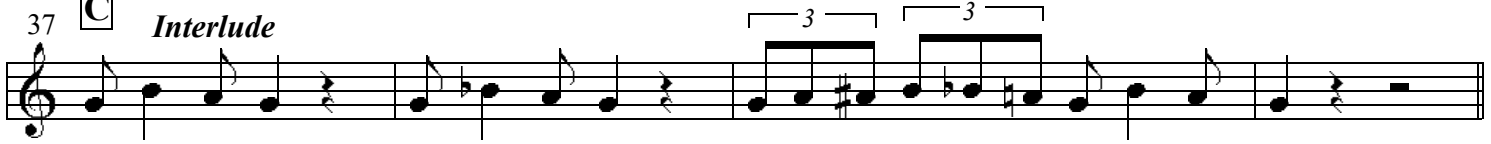

41 **D** Banjo

16

57 **E** Tenor

14

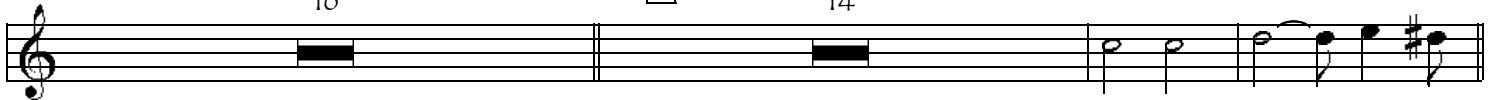

73 **F** Verse Trumpet Solo

77

81

85

89 **G** Clarinet

15

105 **H** Ensemble

109

115

119 **Coda**

Willie The Weeper

KING OLIVER AND HIS DIXIE SYNCOPATORS, Chicago, April 22, 1927

Rymal-Bloom-Melrose 1927

Transcr. Klaus Pehl 1993

Trumpet 2
4

5 **A**

Trombone
16

21 **B**

Verse Soprano
16

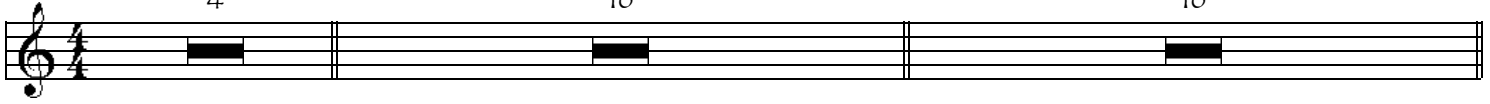

37 **C**

41 **D**

Banjo

16

57 **E**

Tenor

14

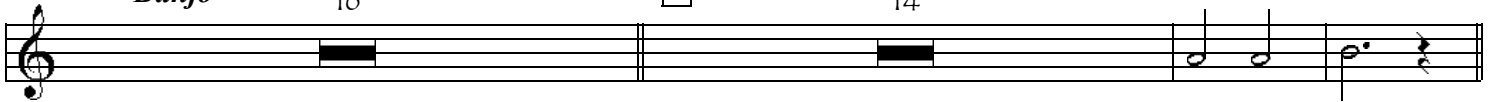

73 **F**

Verse Trumpet 1

16

89 **G**

Clarinet

16

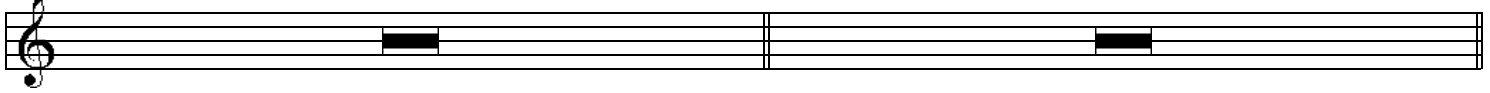

105 **H**

Ensemble

109

113

117

119 **Coda**

Willie The Weeper

KING OLIVER AND HIS DIXIE SYNCOPATORS, Chicago, April 22, 1927

Rymal-Bloom-Melrose 1927

Transcr. Klaus Pehl 1993

Trombone 1

3

Trombone Solo

A

7

11

15

19

1

B

Verse Soprano

16

37 **C**

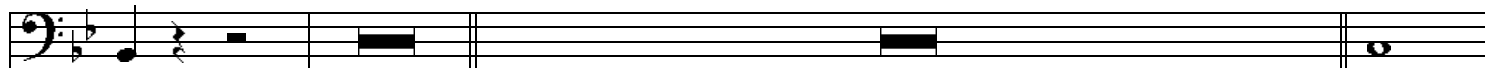

38

4 **D** *Banjo*

16

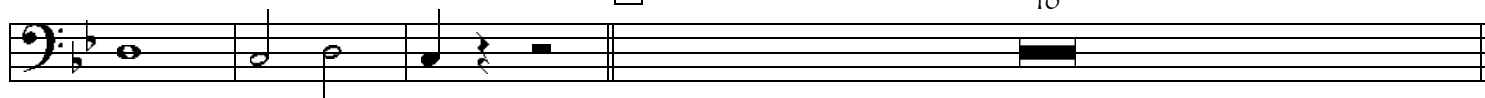

57 **E** *Tenor*

14

73 **F** *Verse Trumpet*

16

89 **G** *Clarinet*

15

103 **H**

Ensemble

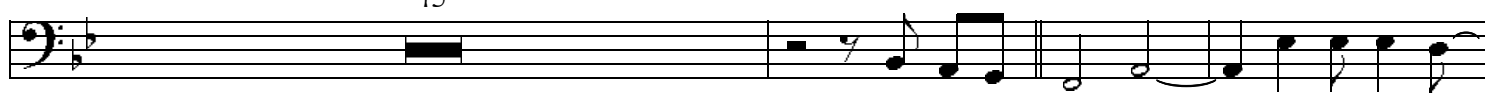

107

111

115

Coda

119

Willie The Weeper

KING OLIVER AND HIS DIXIE SYNCOPATORS, Chicago, April 22, 1927

Rymal-Bloom-Melrose 1927

Transcr. Klaus Pehl 1993

Guitar Banjo

4

5 **A** F⁷ Trombone B^b

9 F⁷ B^b

13 G⁷ Cm C⁷

17 F⁷ Gm Gdim D⁷

21 **B** Verse Soprano Gm D⁷ Gm D A⁷ D⁷

25 Gm D⁷ Gm Cm Gm

29 Gm D⁷ Gm D A⁷ D⁷

33 Gm D⁷ Gm Gm

37 **C** F⁷ Fdim F⁷ Fdim F⁷

41 **D** F⁷ Banjo Solo B^b

45 F⁷ B^b

49 **G**⁷ **Cm** **C**⁷

53 **F** **Bb** 1

57 **E** **F**⁷ *Tenor* **Bb**

61 **F**⁷ **Bb**

65 **G**⁷ **Cm** **C**⁷

69 **F**⁷ **Gm** **Gdim** **D**⁷

73 **F** *Verse Trumpet 7* **Gm** **D** **Gm** **D** **A**⁷ **D**⁷

77 **Gm** **D**⁷ **Gm** **Gm** 1

81 **Gm** **D**⁷ **Gm** **D** **A**⁷ **D**⁷

85 **Gm** **D**⁷ **Gm** **Gm** 1

89 **G** **F**⁷ *Clarinet* **Bb**

93 **F**⁷ **Bb**

97 **G**⁷ **Cm** **C**⁷

101 **F**⁷ **B**^b

105 **H** **F**⁷ *Ensemble* **B**^b

109 **F**⁷ **B**^b

113 **G**⁷ **C**⁷

117 **F**⁷ 119 **B**^b **Coda** 1

121 **B**^b **F**⁺ **B**^b **Gdim** **B**^b

45 **F**⁷ p. 2 **B^b**

49 **G**⁷ **Cm** **C**⁷

53 **F**⁷ **B^b** 1

57 **E**⁷ **F**⁷ *Tenor* **B^b**

61 **F**⁷ **B^b**

65 **G**⁷ **Cm** **C**⁷

69 **F**⁷ **Gm** **Gdim** **D**⁷

73 **F**⁷ *Verse Trumpet* **Gm** **D**⁷ **Gm** **D** **A**⁷ **#D**⁷

77 **Gm** **D**⁷ **Gm** **Gm** 1

81 **Gm** **D**⁷ **Gm** **D** **A**⁷ **#D**⁷

85 **Gm** **D**⁷ **Gm** **Gm** 1

89 **G** **F**⁷ *Clarinet* p. 3 **B**^b

8

93 **F**⁷ **B**^b

8

97 **G**⁷ **Cm** **C**⁷

8

101 **F**⁷ **B**^b

8

105 **H** **F**⁷ *Ensemble* **B**^b

8

109 **F**⁷ **B**^b

8

113 **G**⁷ **C**⁷

8

117 **F**⁷ **Coda** **B**^b **Coda** 1

8

121 **B**^b **F+** **B**^b **Gdim B**^b

8

Willie The Weeper

KING OLIVER AND HIS DIXIE SYNCOPATORS, Chicago, April 22, 1927

Rymal-Bloom-Melrose 1927

Transcr. Klaus Pehl 1993

Piano

Piano

4

4

5 **A** F⁷ Trombone B^b

8

The Trombone section starts at measure 5. The right staff has chords for F⁷ and B^b. The left staff has a bass line. Measure 8 contains a slash in both staves.

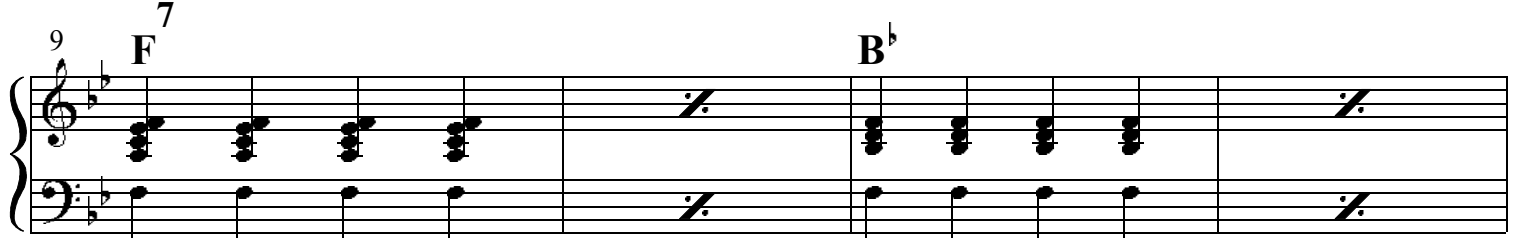

9 F⁷ B^b

12

The Trombone section continues from measure 9. The right staff has chords for F⁷ and B^b. The left staff has a bass line. Measure 12 contains a slash in both staves.

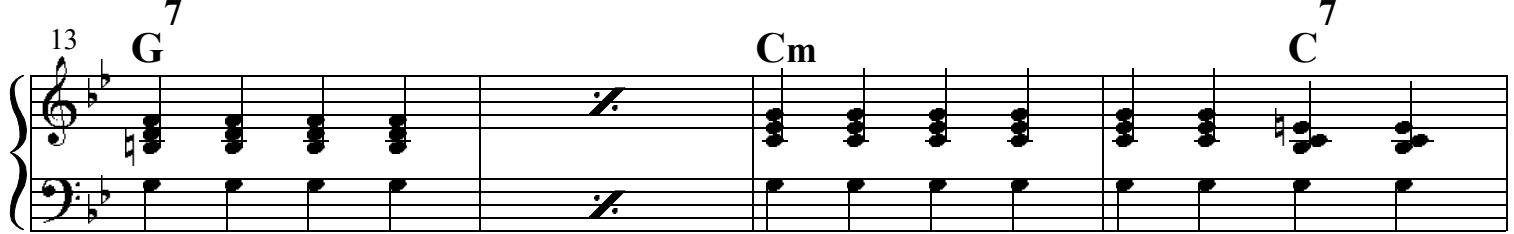

13 G⁷ Cm C⁷

16

The Trombone section continues from measure 13. The right staff has chords for G⁷, Cm, and C⁷. The left staff has a bass line. Measure 16 contains a slash in both staves.

17 F⁷ Gm Gdim D⁷

20

The Trombone section continues from measure 17. The right staff has chords for F⁷, Gm, Gdim, and D⁷. The left staff has a bass line. Measure 20 contains a slash in both staves.

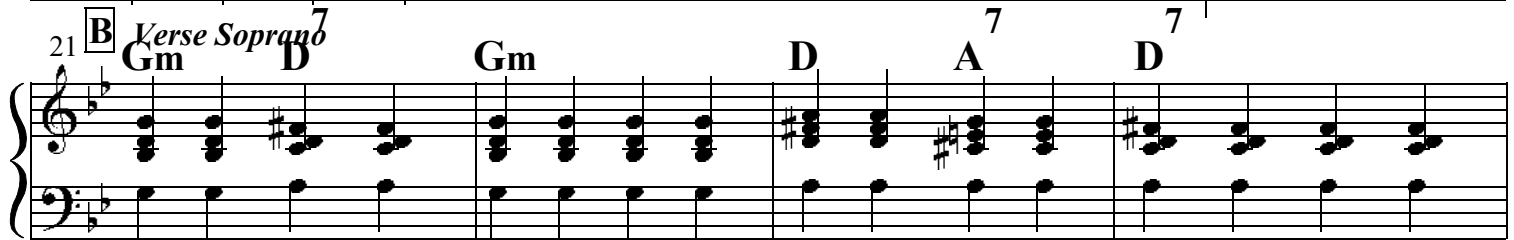

21 **B** Verse Soprano Gm D⁷ Gm D A⁷ D⁷

24

The Verse Soprano section starts at measure 21. The right staff has chords for Gm, D⁷, Gm, D, A⁷, and D⁷. The left staff has a bass line. Measure 24 contains a slash in both staves.

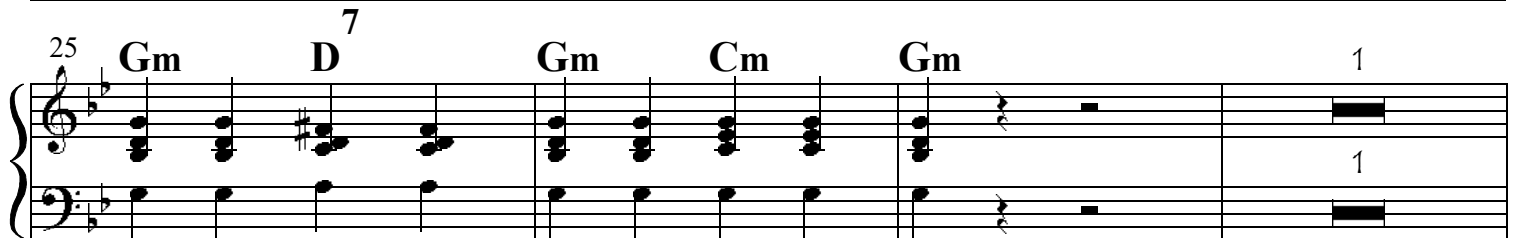

25 Gm D⁷ Gm Cm Gm 1

28

The Verse Soprano section continues from measure 25. The right staff has chords for Gm, D⁷, Gm, Cm, and Gm. The left staff has a bass line. Measure 28 contains a slash in both staves.

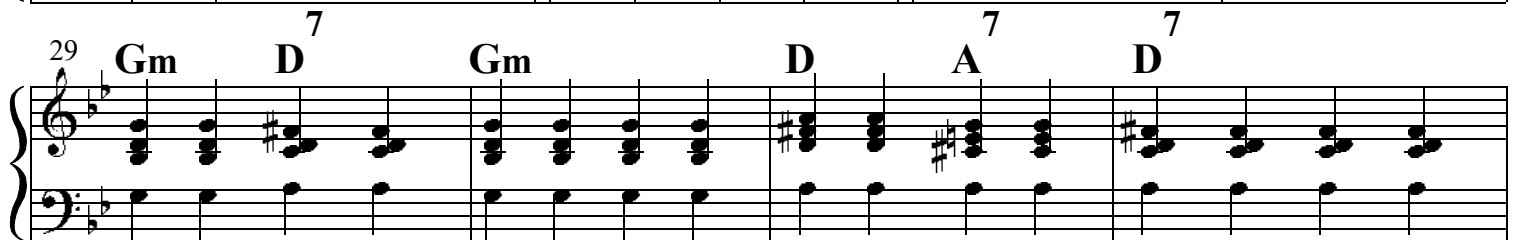

29 Gm D⁷ Gm D A⁷ D⁷

32

The Verse Soprano section continues from measure 29. The right staff has chords for Gm, D⁷, Gm, D, A⁷, and D⁷. The left staff has a bass line. Measure 32 contains a slash in both staves.

33 **Gm** **D**⁷ **Gm** p. 2 **Gm** 1

37 **C** **F**⁷ **Fdim** **F**⁷ **Fdim** **F**⁷

41 **D**⁷ **F** *Banjo* **B^b**

45 **F**⁷ **B^b**

49 **G**⁷ **Cm** **C**⁷

53 **F**⁷ **B^b** 1

57 **E** **F** *Tenor* **B^b**

61 **F**⁷ **B^b**

65 **G**⁷ **Cm** **C**⁷

69 **F**⁷ p. 3 **Gm** **Gdim** **D**⁷

73 **F**⁷ *Verse Trumpet* **Gm** **D** **Gm** **D** **A** **D**⁷

77 **Gm** **D**⁷ **Gm** **Gm** 1

81 **Gm** **D**⁷ **Gm** **D** **A** **D**⁷

85 **Gm** **D**⁷ **Gm** **Gm** 1

89 **G**⁷ *Clarinet* **F** **Bb**

93 **F**⁷ **Bb**

97 **G**⁷ **Cm** **C**⁷

101 **F**⁷ **Bb**

Ensemble

p. 4

105 **F⁷** **B^b**

109 **F⁷** **B^b**

113 **G⁷** **C⁷**

117 **F⁷** **Coda** **B^b**

121 **B^b** **F+** **B^b** **Gdim B^b**

Willie The Weeper

KING OLIVER AND HIS DIXIE SYNCOPATORS, Chicago, April 22, 1927

Transcr. Klaus Pehl 1993

Drums

5 **A** *Trombone*

13

21 **B** *Verse Soprano*

29

37 **C**

41 **D** *Banjo*

49

57 **E** *Tenor*

65

73 **F** *Verse Trumpet*

81

p. 2

89

G

Clarinet

97

105

H

Ensemble

113

119

Coda

2

King Oliver's Dixie Syncopators

Transcriptions by Klaus Pehl 1991-93

Recordings

Dead Man Blues

Chicago, September 17, 1926

Deep Henderson

Chicago, April 21, 1926

New Wang-Wang Blues

Chicago, September 17, 1926

Showboat Shuffle

Chicago, April 22, 1927

Snag It

Chicago, March 11, 1926

Someday Sweetheart

Chicago, September 17, 1926

Sugar Foot Stomp (C)

Chicago, May 29, 1926

[*Sugar Foot Stomp (Bb)*]

Chicago, May 29, 1926

Too Late

New York, October 8, 1929

Wa Wa Wa

Chicago, May 29, 1926

What You Want Me To Do

New York, October 8, 1929

Willie The Weeper

Chicago, April 22, 1927.