

Sugar Foot Stomp

King Oliver's Dixie Syncopators

Chicago, May 29, 1926

Voices (in Bb Major) for:
Clarinet, Altosax, Tenorsax,
1st Trumpet, 2nd Trumpet, Trombone,
Banjo, Tuba, Piano, Drums

Transcription by Klaus Pehl 1991-93 © 2024

Sugar Foot Stomp

King Oliver's Dixie Syncopators, Chicago 29 May 1926

King Oliver 1923

transcr. Klaus Pehl 1993

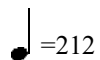
 =212

Clarinet

5 **A** *tutti (3rd voice to Alto)*

9

13

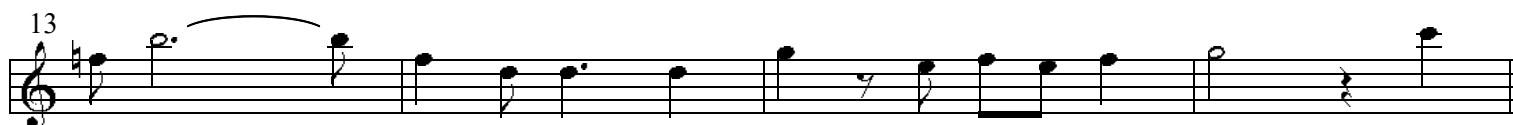

B

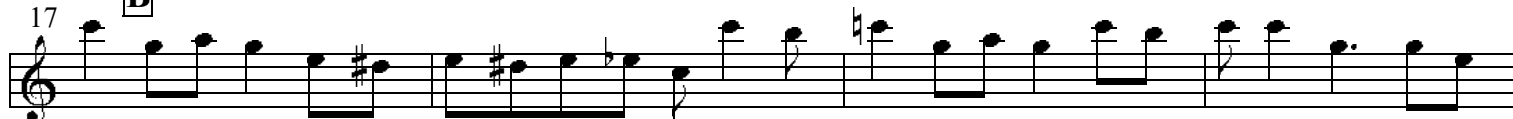

21

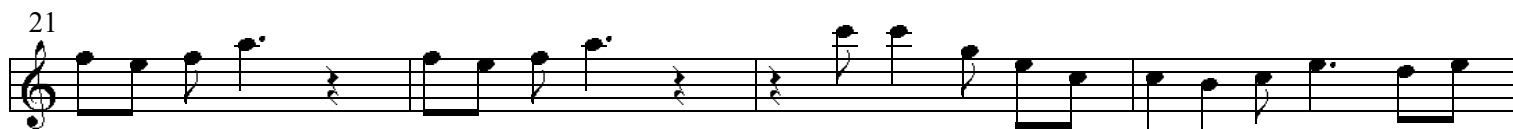

25

C

Clarinet Solo (transcr.)

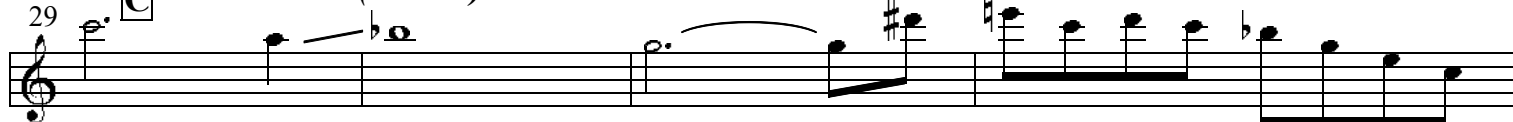

33

37

41 **D**

45

49

53 **E** *Trombone*

12

F

12

77 **G**

Trumpet

82

86

89 **H**

90

95

99

10 **J**

103

108

Oh,

112 113 **K** *Reeds*

play that thing!

116

120

124 125 **L** *tutti*

128

132

136 137 **M**

140

144 **Coda**

148

Sugar Foot Stomp

King Oliver's Dixie Syncopators, Chicago 29 May 1926

King Oliver 1923
transcr. Klaus Pehl 1993

=212

Alto Sax 1

5 **A** *tutti*

9

13

17 **B**

21

25

29 **C** *Clarinet*

33

37

41 **D** 12 **E** *Trombone* 12 **F** 12

77

G

Trumpet

2

81

85

89

H

93

97

101

J

105

109

Oh, play that thing!

113

K

Reeds

117

121

125

L

tutti

3

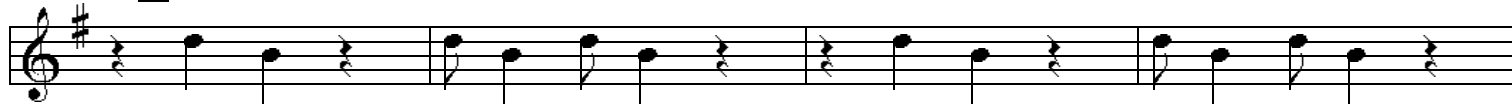

129

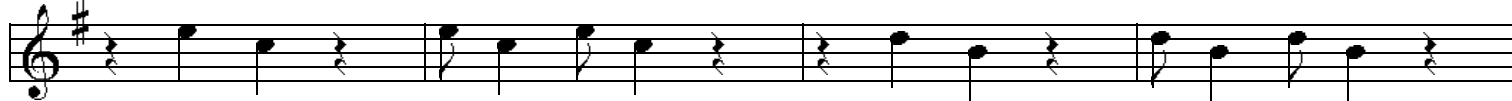

133

137

M

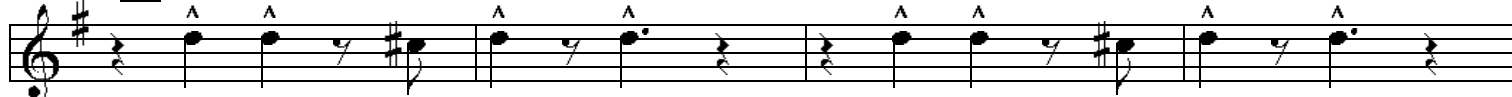

141

145

Coda

Sugar Foot Stomp

King Oliver's Dixie Syncopators, Chicago 29 May 1926

King Oliver 1923

transcr. Klaus Pehl 1993

$\text{♩} = 212$

Tenor Sax 1

5 **A** *tutti*

17 **B**

29 **C** *Clarinet*

41 **D** 12 59 **E** Trombone 2 12 65 **F** 12

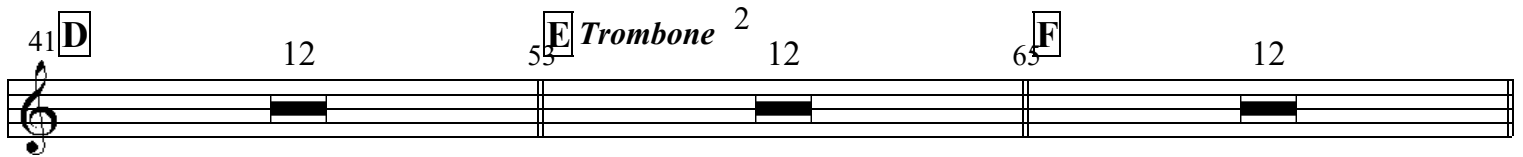

77 **G** Trumpet

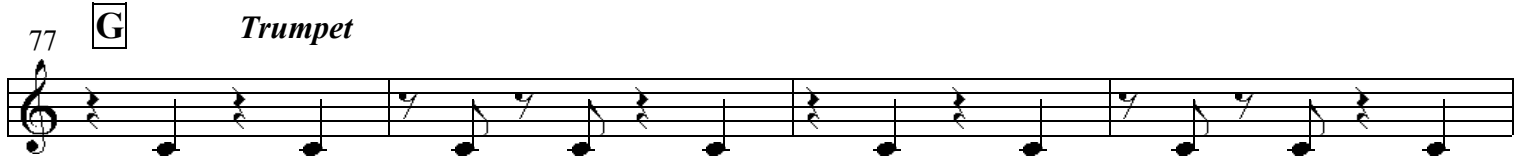

81

85

89 **H**

93

97

101 **J**

105

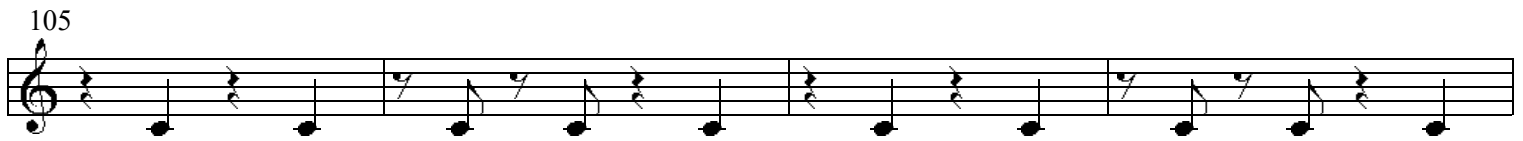

109 Oh, play that thing!

113 **K** Reeds

117

121

125 **L** *tutti*

129

133

137 **M**

141

145 **Coda**

Sugar Foot Stomp

King Oliver's Dixie Syncopators, Chicago 29 May 1926

King Oliver 1923
transcr. Klaus Pehl 1993

$\text{♩} = 212$

Trumpet 1

5 **A** *tutti*

9

13

17 **B**

21

25

29 **C** *Clarinet* 12

D 4

12

E *Trombone* 12

F 6

11

76

G *Trumpet Solo (muted)*

81

85

89 **H**

93

97

101 **J**

105

109

Oh, play that thing!

113 **K** *Reeds* 12

125 **L** *tutti (open)*

129

133

137 **M**

141

145 **Coda**

♩ = 212

Sugar Foot Stomp

King Oliver's Dixie Syncopators, Chicago 29 May 1926

King Oliver 1923
transcr. Klaus Pehl 1993

Trumpet 2

5 **A** *tutti* (2nd voice to Trumpet 1)

9

13

17 **B**

21

25

29 **C** *Clarinet*

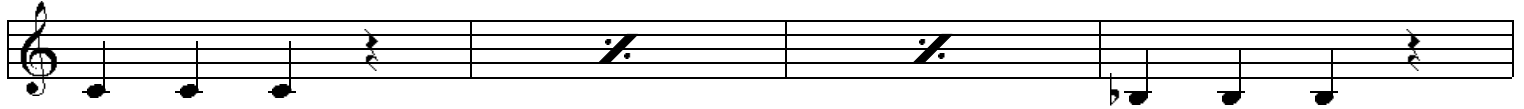

33

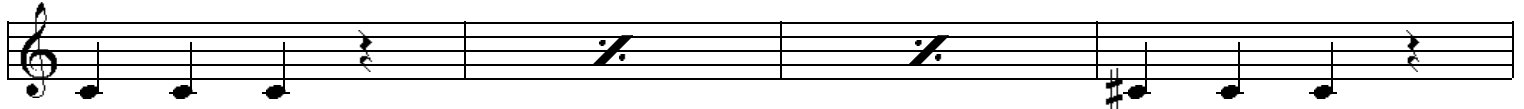

37

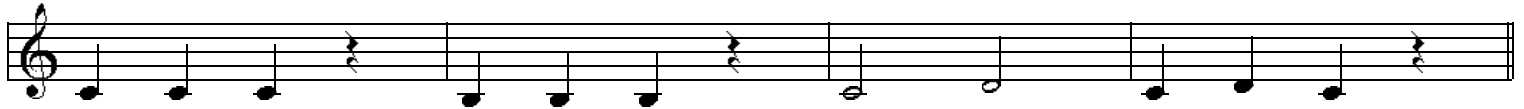

41 **D** 12 53 **E** *Trombone* 12 65 **F** 12 77 **G** *Trumpet 1 Solo* 12

89 **H** 12 101 **J** 2 12 113 **K** *Reeds* 12

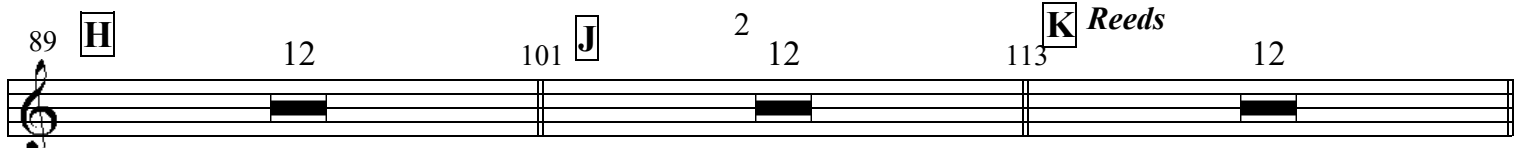

125 **L** *tutti*

129

133

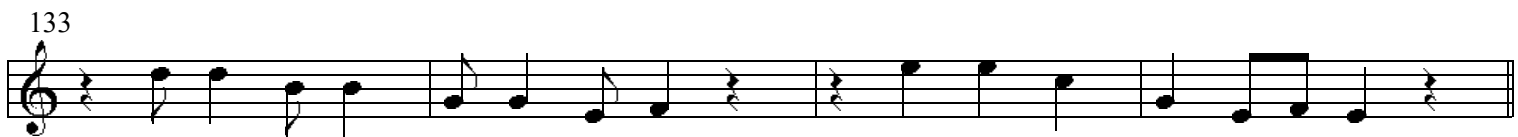

137 **M**

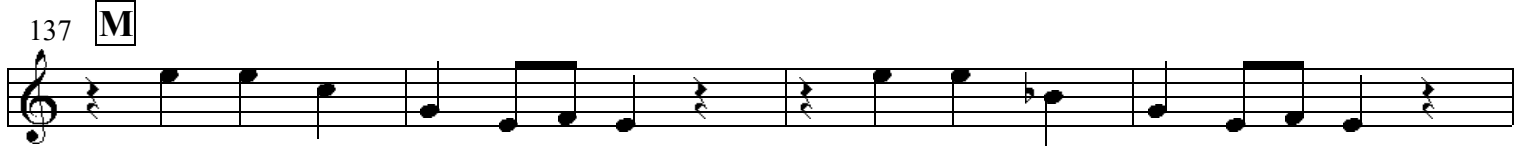

141

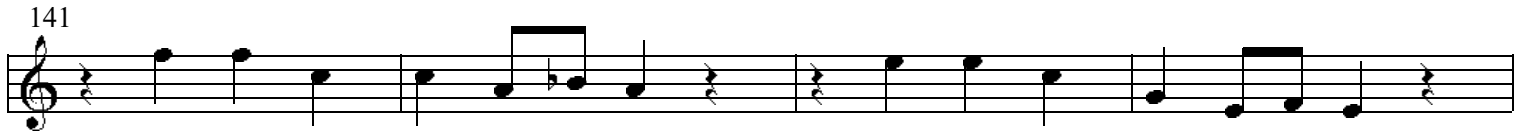

145 **Coda**

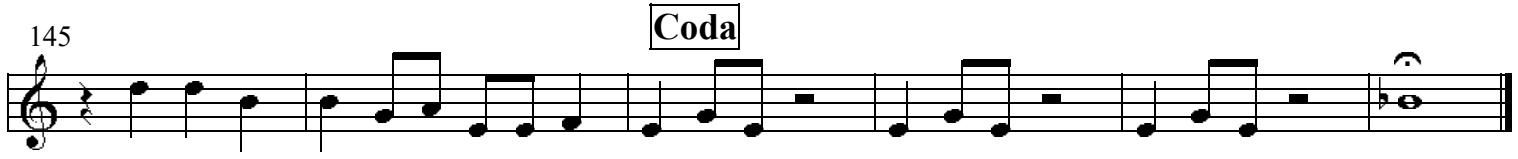

Sugar Foot Stomp

King Oliver's Dixie Syncopators, Chicago 29 May 1926

King Oliver 1923
transcr. Klaus Pehl 1993

 =212

Trombone

5 **A** *tutti (not transcr.)*

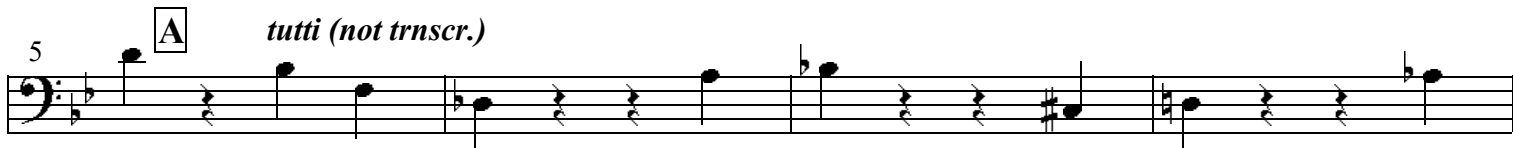

9

13

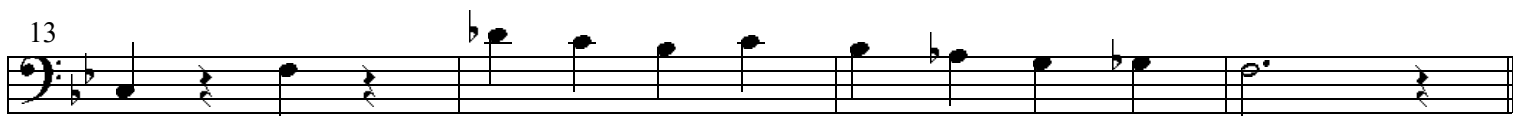

17 **B**

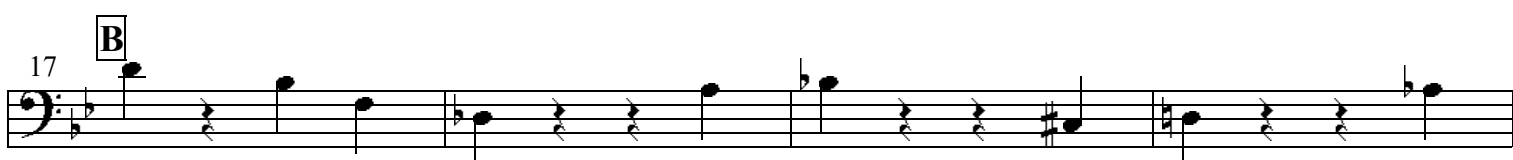

21

25

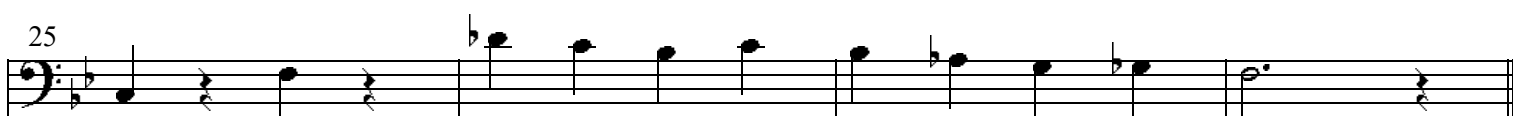

29 **C** *Clarinet* 12 **D** 11

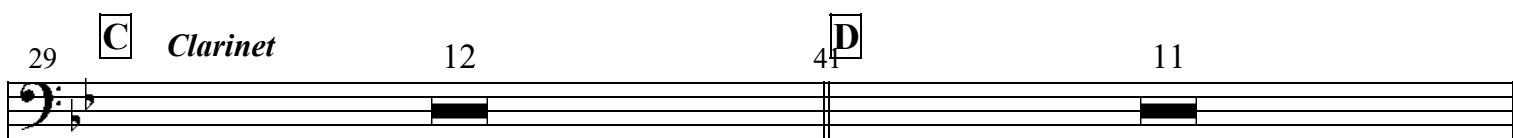

52 **E** *Trombone Solo* 53

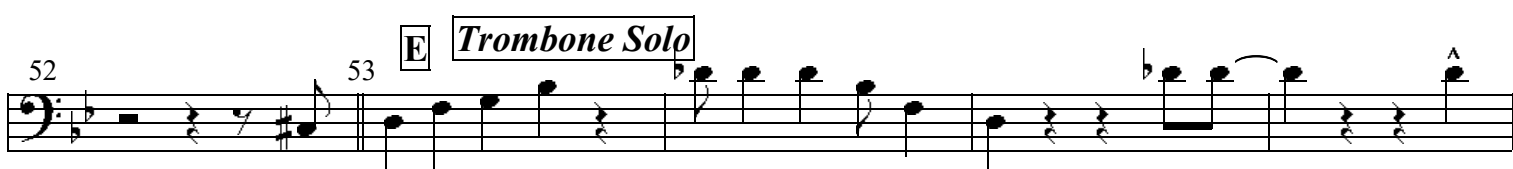

57

61

65 **F** ²

69

73

77 **G** *Trumpet Solo* 12 89 **H** 12 101 **J** 12 113 **K** *Reeds* 11

124 **L** *tutti* 125

129

133

137 **M**

141

145 **Coda**

Sugar Foot Stomp

King Oliver's Dixie Syncopators, Chicago 29 May 1926

King Oliver 1923

transcr. Klaus Pehl 1993

 =212

Chords

2 F⁷ F⁷

5 **A** B^b *tutti* E^b B^b B^{b7}

9 E^b B^b

13 F⁷ B^b E^b B^b F⁷

17 **B** B^b E^b B^b B^{b7}

21 E^b B^b

25 F⁷ B^b E^b B^b F⁷

29 **C** B^b *Clarinet* B^b *dim* B^b B^{b7}

33 E^b E^b m B^b G⁷

37 C⁷ F⁷ B^b E^b B^b E^b B^b

41 **D** B^b B^b *dim* B^b B^{b7}

45 E^b E^b m B^b G⁷

49 **C⁷** **F⁷** 2 **B^b** **E^b** **B^b** **E^b** **B^b**

53 **E** **B^b** *Trombone* **B^b7**

57 **E^b** **B^b**

61 **F⁷** **B^b** **F⁷**

65 **F** **B^b** **B^b7**

69 **E^b** **B^b**

73 **F⁷** **B^b** **F⁷**

77 **G** **B^b** *Trumpet* **B^b7**

81 **E^b** **B^b**

85 **F⁷** **B^b**

89 **H** **B^b** **B^b7**

93 **E^b** **B^b**

97 **F⁷** **B^b**

101 **J** B^b 3 B^{b7}

105 E^b B^b

109 F⁷ B^b

113 **K** B^b *Reeds* Oh, ⁷ play that thing!

117 E^b B^b

121 F⁷ B^b F⁷

125 **L** B^b *tutti* B^{b7}

129 E^b B^b

133 F⁷ B^b F⁷

137 **M** B^b B^{b7}

141 E^b B^b

145 F⁷ B^b **Coda**

149

Sugar Foot Stomp

King Oliver's Dixie Syncopators, Chicago 29 May 1926

King Oliver 1923

transcr. Klaus Pehl 1993

 =212

Tuba

2

F⁷

F

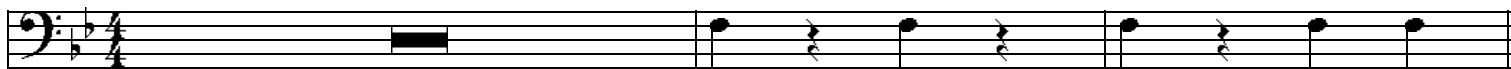

5 **A** B^b *tutti*

E^b

B^b

B^b7

E^b

11

B^b

F⁷

B^b

E^b

B^b

F⁷

17

B B^b

E^b

B^b

B^b7

E^b

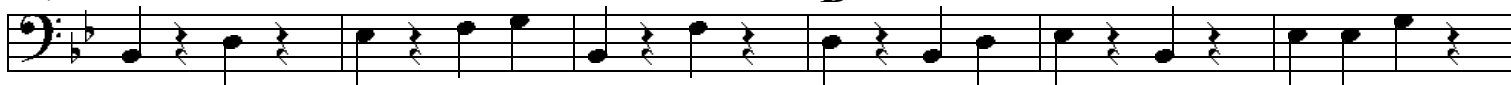

23

B^b

F⁷

B^b

E^b

B^b

F⁷

29

C B^b

Clarinet Solo

B^b dim

B^b

B^b7

E^b

E^b m

35

B^b

G⁷

C⁷

F⁷

B^b

E^b

B^b

E^b

B^b

41

D B^b

B^b dim

B^b

B^b7

E^b

E^b m

47

B^b

G⁷

C⁷

F⁷

B^b

E^b

B^b

E^b

B^b

53

E B^b

Trombone

B^b7

E^b

59 **B^b** **F⁷** 2 **B^b** **F⁷**

65 **F^b** **B^b** **B^b7** **E^b**

71 **B^b** **F⁷** **B^b** **F⁷**

77 **G** **B^b Trumpet** **B^b7** **E^b**

83 **B^b** **F⁷** **B^b**

89 **H** **B^b** **B^b7** **E^b**

95 **B^b** **F⁷** **B^b**

101 **J** **B^b** **B^b7** **E^b**

107 **B^b** **F⁷** **B^b**

113 **K** **B^b Reeds** **B^b7** **E^b**

119 **B^b** **F⁷** **B^b** **F⁷**

Oh, play that thing!

125 **L** **B^b** *tutti* 3 **B^b7** **E^b**

131 **B^b** **F⁷** **B^b** **F⁷**

137 **M** **B^b** **B^b7** **E^b**

143 **B^b** **F⁷** **Coda** **B^b**

Sugar Foot Stomp

♩ = 212

King Oliver's Dixie Syncopators, Chicago 29 May 1926

King Oliver 1923
transcr. Klaus Pehl 1993

Piano

47 **B^b** **G⁷** **C⁷** 2 **F⁷** **B^b** **E^b** **B^b** **E^b** **B^b**

53 **E^b** **B^b** *Trombone* **B^b** **E^b**

59 **B^b** **F⁷** **B^b** **F⁷**

65 **F⁷** **B^b** **B^b** **E^b**

71 **B^b** **F⁷** **B^b** **F⁷**

77 **G⁷** **B^b** **B^b** **E^b**

Trumpet

83 **B^b** **F⁷** **B^b**

89 **H^b** **B^b** **B^b** **E^b**

95 **B^b** **F⁷** **B^b**

101 **J** B^b 3 B^{b7} E^b

107 B^b F B^b Oh, play that thing!

113 **K**B^b Reeds B^b E^b

119 B^b F B^b F

125 **L**B^b tutti B^b E^b

131 B^b F B^b F

137 **M**B^b B^{b7} E^b

143 B^b F **Coda** B^b

Sugar Foot Stomp

King Oliver's Dixie Syncopators, Chicago 29 May 1926

King Oliver 1923

transcr. Klaus Pehl 1993

$\bullet = 212$

Drums

2

5

tutti

9

13

17

21

25

29

33

37

41

45

49

53

57

61

65

69

73

61

65

69

73

77 **G** *Trumpet*

12

89

H

12

101

J

I

113

K

>Reeds

Oh, play that thing!

119

125

L

tutti

131

137

M

143

147

Coda

King Oliver's Dixie Syncopators

Transcriptions by Klaus Pehl 1991-93

Recordings

Dead Man Blues

Chicago, September 17, 1926

Deep Henderson

Chicago, April 21, 1926

New Wang-Wang Blues

Chicago, September 17, 1926

Showboat Shuffle

Chicago, April 22, 1927

Snag It

Chicago, March 11, 1926

Someday Sweetheart

Chicago, September 17, 1926

[Sugar Foot Stomp (C)]

Chicago, May 29, 1926

Sugar Foot Stomp (Bb)

Chicago, May 29, 1926

Too Late

New York, October 8, 1929

Wa Wa Wa

Chicago, May 29, 1926

What You Want Me To Do

New York, October 8, 1929

Willie The Weeper

Chicago, April 22, 1927.