

Someday Sweetheartt

King Oliver's Dixie Syncopators

Chicago, September 17, 1926

Voices for:

**Clarinet, Altosax, Tenorsax,
1st Trumpet, 2nd Trumpet, Trombone,
Banjo, Tuba, Piano, Drums**

Transcription by Klaus Pehl 1991-93 © 2024

Someday Sweetheart

King Oliver's Dixie Syncopators, Chicago 17 Sept. 1926

Spikes Brothers 1914
transcr. Klaus Pehl 1993

$\text{♩} = 116$

Clarinet

1

5 **A** Verse (Tpt.) 12 **B** Trombone 4 **C** Chorus (Tuba) 16 **D** Bridge (Tenor) 15

52 **D** Chorus (Clar.)

57

61

65

69

73

77 v v v v v v 3 3

81 1

Someday Sweetheart

King Oliver's Dixie Syncopators, Chicago 17 Sept. 1926

Spikes Brothers 1914
transcr. Klaus Pehl 1993

$\text{♩} = 116$

Alto Sax 1

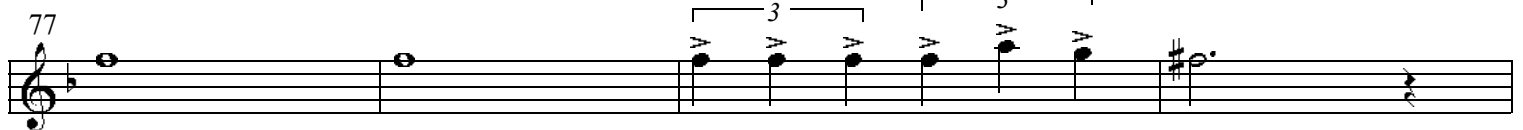
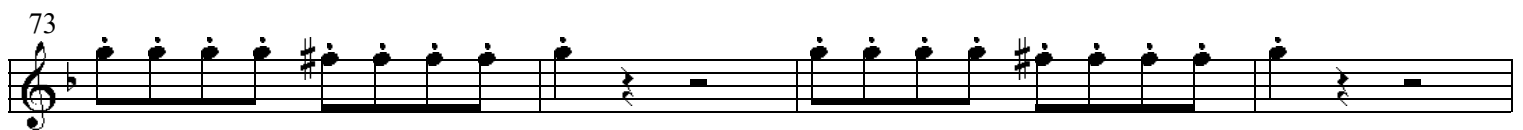
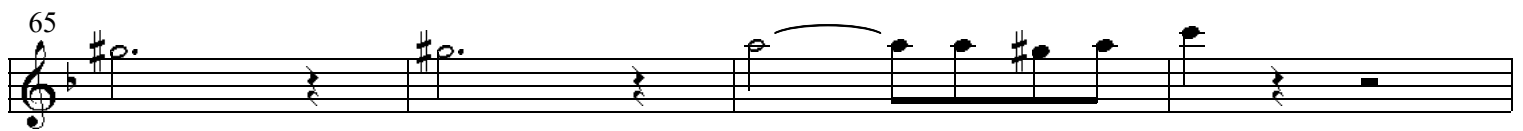
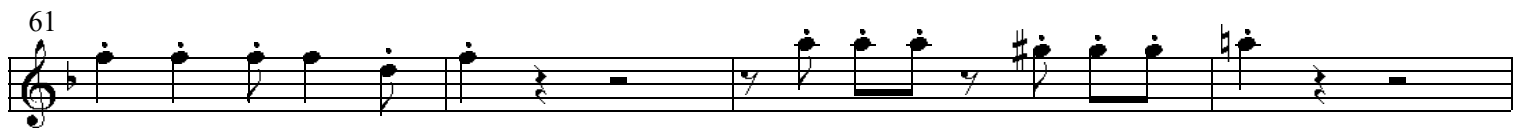
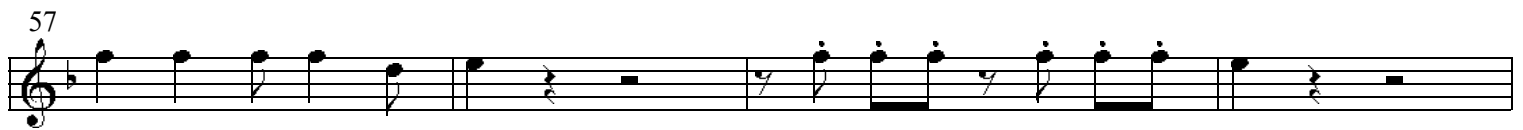
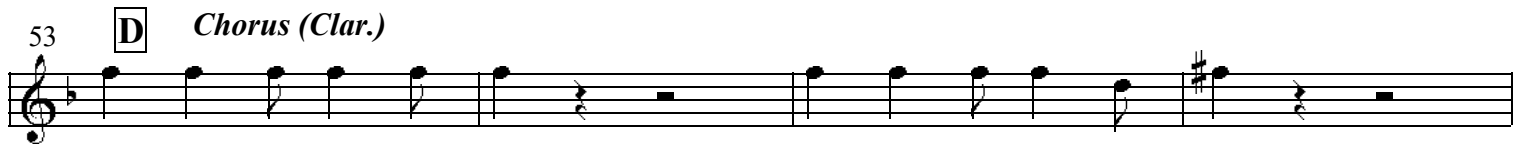
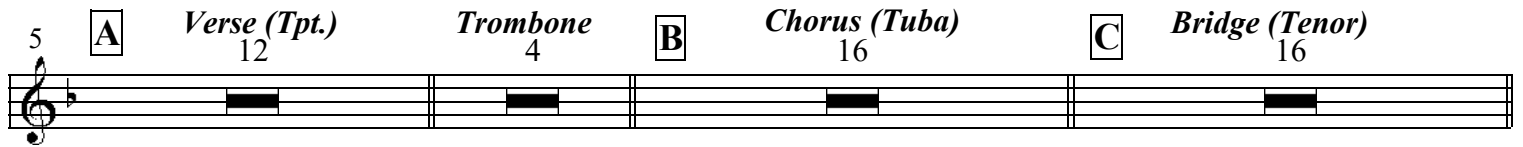

Someday Sweetheart

King Oliver's Dixie Syncopators, Chicago 17 Sept. 1926

Spikes Brothers 1914
transcr. Klaus Pehl 1993

$\text{♩} = 116$

Tenor Sax 1

5 **A** Verse (Tpt.) 12 Trombone 4 **B** Chorus (Tuba) 15 Solo obligato

37 **C**

41

45

49

53 **D** Chorus (Clar.)

57

61

65

69

1

1

♩ = 116

Someday Sweetheart

King Oliver's Dixie Syncopators, Chicago 17 Sept. 1926

Spikes Brothers 1914
transcr. Klaus Pehl 1993

Trumpet 1

1 v v v

5 **A** Verse (Tpt.)

9

13

17 **B** Chorus (Tuba) **C** Bridge (Tenor)

Trombone 4 16 16

53 **D** Chorus (Clar.)

57

61

65

69

73

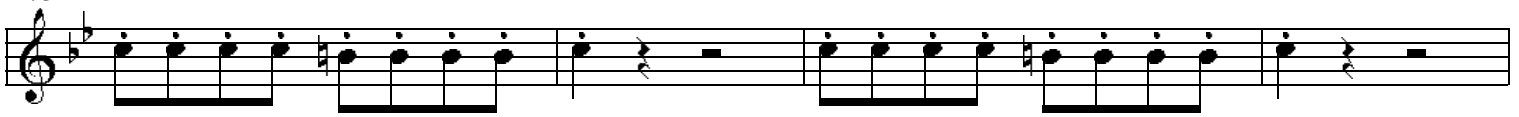

77

81

85

Someday Sweetheart

King Oliver's Dixie Syncopators, Chicago 17 Sept. 1926

Spikes Brothers 1914
transcr. Klaus Pehl 1993

$\text{♩} = 116$

Trumpet 2

1

5 **A** Verse (Tpt.) 12 Trombone 4 **B** Chorus (Tuba) 16 **C** Bridge (Tenor) 16

53 **D** Chorus (Clar.)

57

61

65

69

73

77

81

♩ = 116

Someday Sweetheart

King Oliver's Dixie Syncopators, Chicago 17 Sept. 1926

Spikes Brothers 1914
transcr. Klaus Pehl 1993

Trombone

1

5 **A** Verse (Tpt.) 11 Solo

17

21 **B** Chorus (Tuba) 16 **C** Bridge (Tenor) 16

53 **D** Chorus (Clar.)

57

61

65

69 1 1

73

77 3 3

81

Someday Sweetheart

King Oliver's Dixie Syncopators, Chicago 17 Sept. 1926

Spikes Brothers 1914
transcr. Klaus Pehl 1993

=116

Chords

4

Verse (Tpt.)

5 **A** A^b E⁷ A^b F⁷

9 B^bm F⁷ B^bm F⁷ B^bm B^b7

13 E^b7 A^b

Trombone

17 Cm G⁷ Cm Ao E^b7

Chorus (Tuba)

21 **B** A^b A^b7 G⁷ G^b7 F⁷

25 B^b7 E^b7 A^b Ao B^bm E^b7

29 A^b Cm A^b7 Cm

33 G⁷ Cm E^b7

Bridge (Tenor)

37 **C** A^b7 D^b

41 B^b7 E^b7

45 A^b A^b7 G⁷ G^b7 F⁷

49 **B^b7** **E^b7** 2 **A^b**

53 **D** **A^b** *Chorus (Clar.)* **A^b7** **G7** **G^b7** **F7**

57 **B^b7** **E^b7** **A^b** **Ao** **B^bm7**

61 **A^b** **Cm** **A^b7** **Cm**

65 **G7** **Cm** **E^b7** **C**

69 **A^b7** 1 **D^b** 1

73 **B^b7** **E^b7**

77 **A^b** 3 **A^b** **G7** **G^b7** **F7**

81 **B^b7** **E^b7** **A^b**

Someday Sweetheart

King Oliver's Dixie Syncopators, Chicago 17 Sept. 1926

Spikes Brothers 1914
transcr. Klaus Pehl 1993

Tuba

$\text{♩} = 116$

4

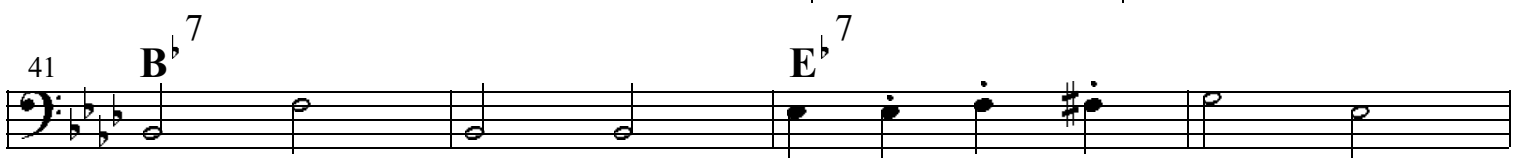
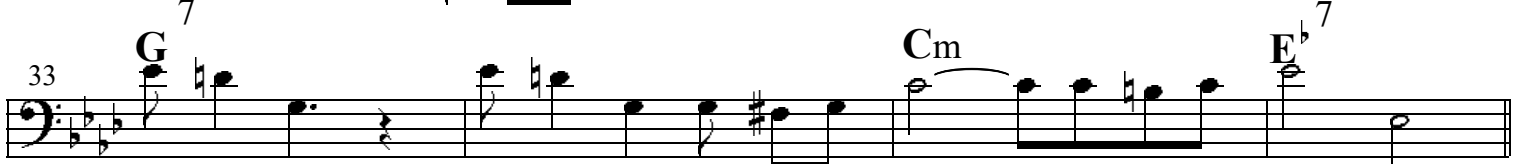
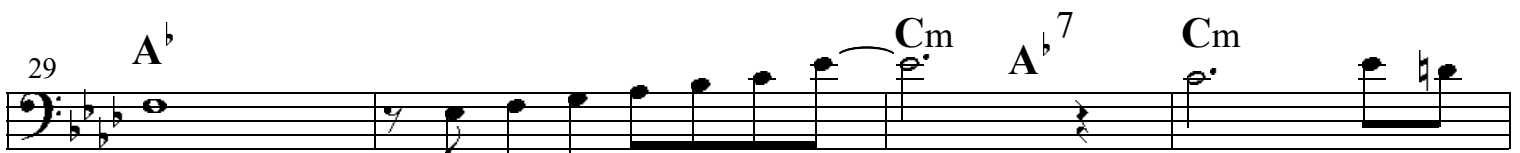
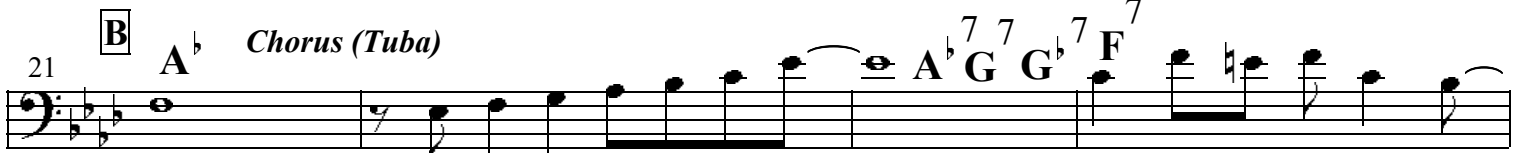
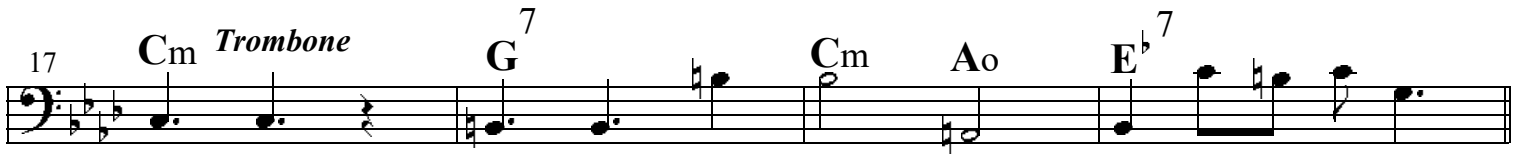
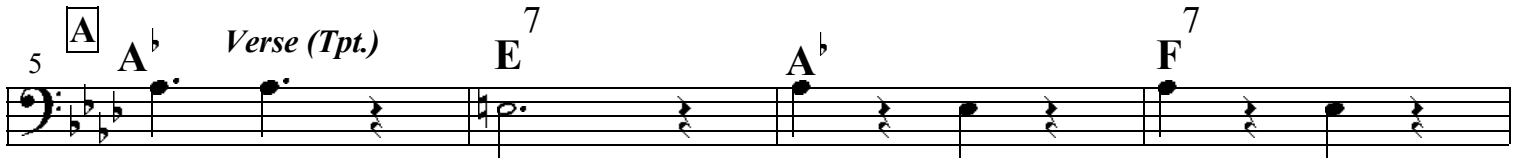
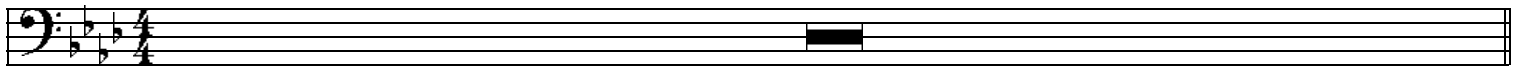

45 A^b 2 A^b7 $G7$ G^b7 $F7$

49 B^b7 E^b7 A^b

53 D *Chorus (Clar.)* A^b7 $G7$ G^b7 $F7$

57 B^b7 E^b7 A^b A^o B^bm7

61 A^b Cm A^b7 Cm

65 $G7$ Cm E^b7

69 A^b7 1 D^b 1

73 B^b7 E^b7

77 A^b 3 A^b $G3$ G^b7 $F7$

81 B^b7 E^b7 A^b

85

Someday Sweetheart

King Oliver's Dixie Syncopators, Chicago 17 Sept. 1926

Spikes Brothers 1914
transcr. Klaus Pehl 1993

$\text{♩} = 116$

Piano

4

4

5 **A** *Verse (Tpt.)* A^b E^7 A^b F^7

9 $B^b m$ F^7 $B^b m$ F $B^b m$ $B^b 7$

13 $E^b 7$ A^b

17 Cm *Trombone* G^7 Cm Ao $E^b 7$

21 **B** *Chorus (Tuba)* $A^b 7$ G^7 $G^b 7$ F^7

25 $B^b 7$ $E^b 7$ A^b Ao $B^b m$ $E^b 7$

29 **A^b** 2 **Cm** **A^b7** **Cm**

33 **G7** **Cm** **E^b7**

37 **C** **A^b7** *Bridge (Tenor)* **D^b**

41 **B^b7** **E^b7**

45 **A^b** **A^b7** **G7** **G^b7** **F7**

49 **B^b7** **E^b7** **A^b**

53 **D** *Chorus (Clar.)* **A^b7** **G7** **G^b7** **F7**

57 **B^b7** **E^b7** **A^b** **A^o** **B^bm7**

61 **A^b** ³ **Cm** **A^b7** **Cm**

65 **G⁷** **Cm** **E^b7**

69 **A^b7** **D^b**

73 **B^b7** **E^b7** **A^b7** **G** **G^b7** **F**

77 **A^b** **A^b7** **G** **G^b7** **F**

81 **B^b7** **E^b7** **A^b**

85

Someday Sweetheart

King Oliver's Dixie Syncopators, Chicago 17 Sept. 1926

Spikes Brothers 1914
transcr. Klaus Pehl 1993

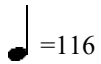
 =116

Drums

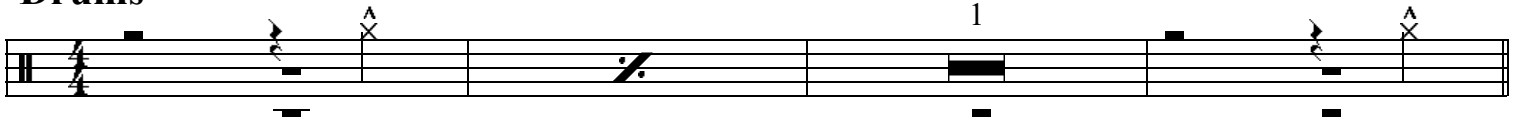

5 **A** Verse (Tpt.)

11 Trombone

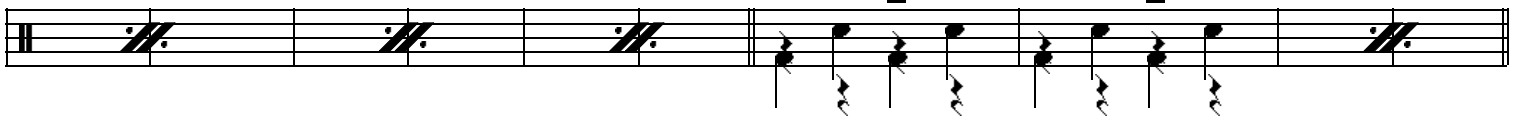

21 **B** Chorus (Tuba)

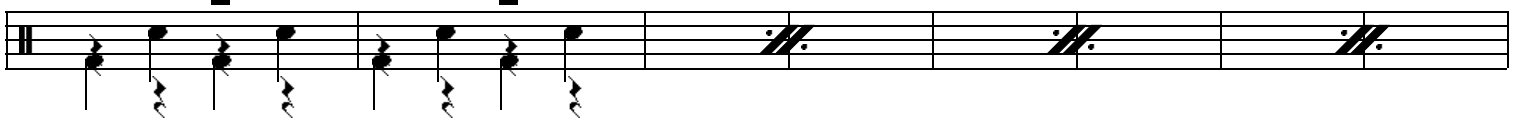

29

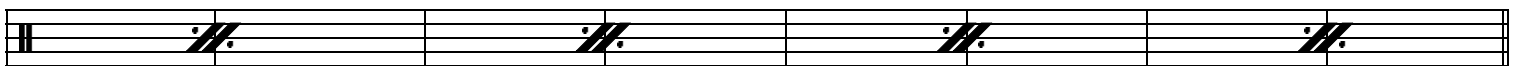

37 **C** Bridge (Tenor)

45

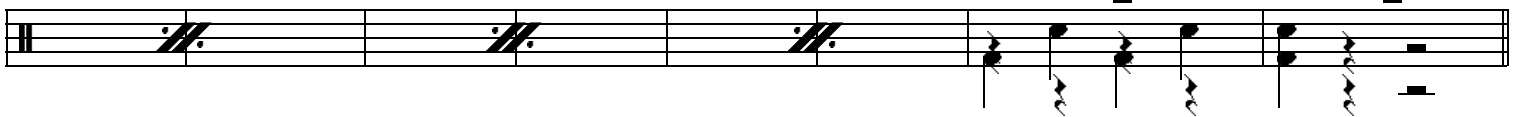

53 **D** Chorus (Clar.)

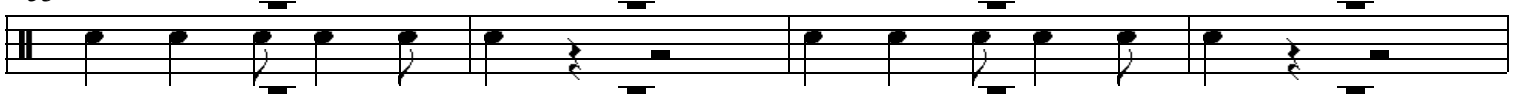

57

61

65

69

81

85

King Oliver's Dixie Syncopators

Transcriptions by Klaus Pehl 1991-93

Recordings

Dead Man Blues

Chicago, September 17, 1926

Deep Henderson

Chicago, April 21, 1926

New Wang-Wang Blues

Chicago, September 17, 1926

Showboat Shuffle

Chicago, April 22, 1927

Snag It

Chicago, March 11, 1926

Someday Sweetheart

Chicago, September 17, 1926

Sugar Foot Stomp (C)

Chicago, May 29, 1926

[Sugar Foot Stomp (Bb)]

Chicago, May 29, 1926

Too Late

New York, October 8, 1929

Wa Wa Wa

Chicago, May 29, 1926

What You Want Me To Do

New York, October 8, 1929

Willie The Weeper

Chicago, April 22, 1927.