

New Wang-Wang Blues

King Oliver's Dixie Syncopators

Chicago, September 17, 1926

**WANG-WANG
BLUES**

By GUS MUELLER
"BUSTER" JOHNSON
HENRY BUSSE

60

The Most Popular Dance
Melody Written in Years

This composition may also
be had for your Talking
Machine or Player Piano

STANDARD EDITION
LEO FEIST INC. NEW YORK
LONDON, LEO FEIST, LIMITED, 255, NASSAU ST., NEW YORK
HEMANN DAREWICKI MUSIC PUBLISHING CO. LONDON, ENGL.

**Voices for:
Clarinet, Altosax, Tenorsax,
1st Trumpet, 2nd Trumpet, Trombone,
Banjo, Tuba, Piano, Drums**

Transcription by Klaus Pehl 1991-93 © 2024

New Wang Wang Blues

King Oliver's Dixie Syncopators 17.9.1926

Busse-Johnson-Mueller 1921
transcr. Klaus Pehl 14.3.1993

 = 180

ClarinetClarinet

5 **A**

9

13 **B**

18

24 **C**

30 **D** *Reeds* **to Soprano**

36

44

52

60

68 **E** Trombone & Trp. **F**
31

104 **G**

110

116 **H**

122 **J** tutti

129

133

137 **Coda**

New Wang Wang Blues

King Oliver's Dixie Syncopators 17.9.1926

Busse-Johnson-Mueller 1921
transcr. Klaus Pehl 14.3.1993

 = 180

Alto Sax 1

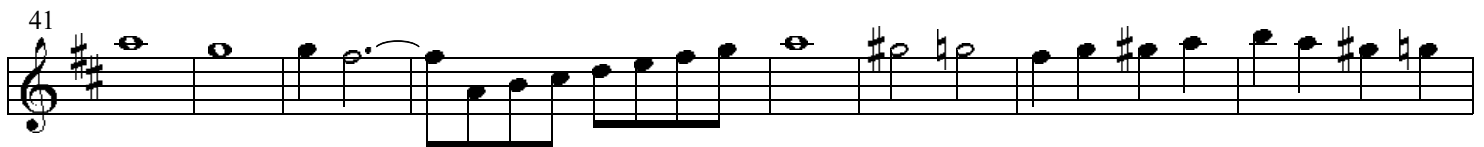
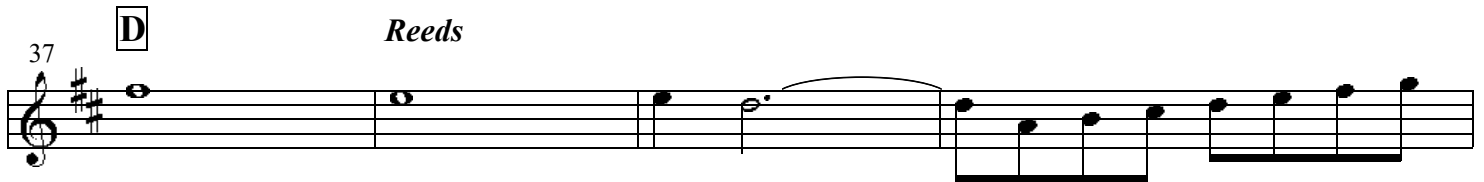
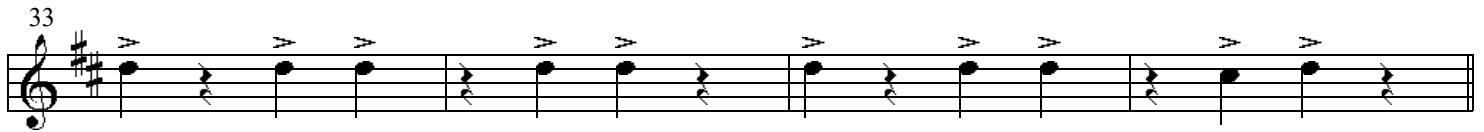
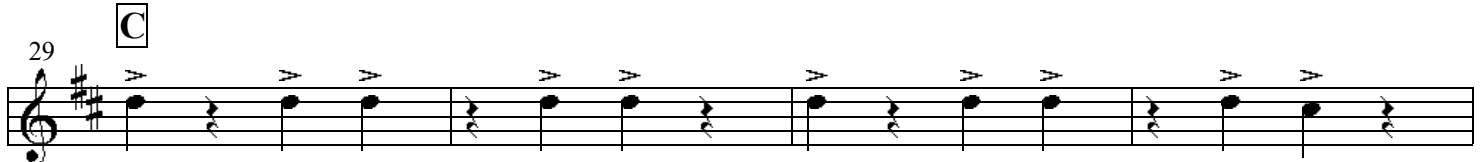
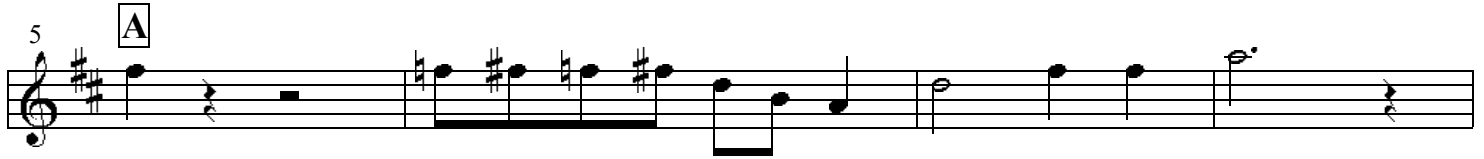
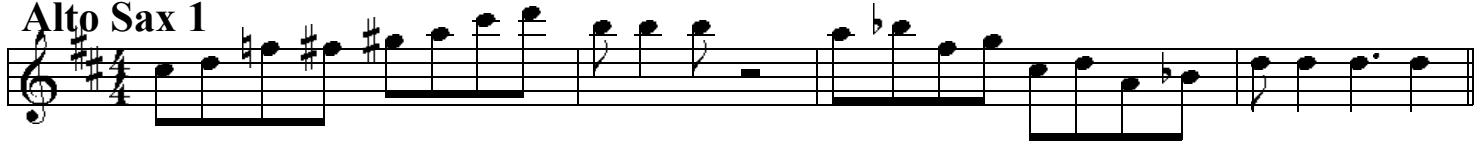

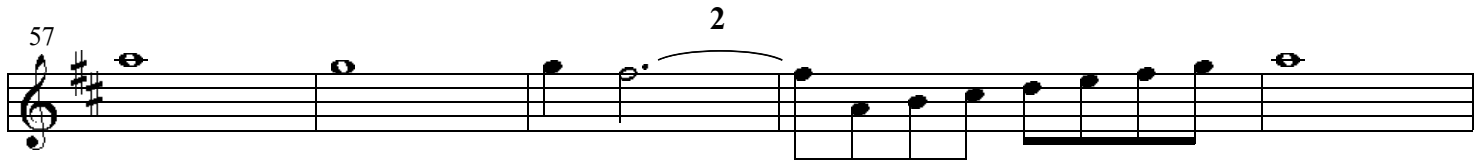
57 

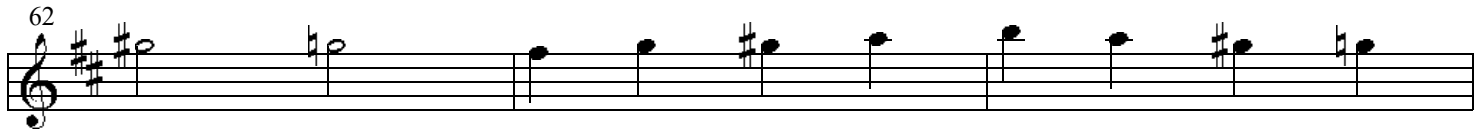
62 

65 

69 **E** *Trombone & Tpts.* **F** 

105 

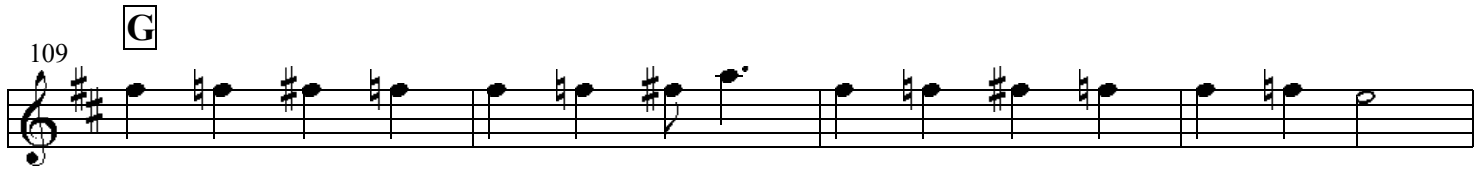
109 **G** 

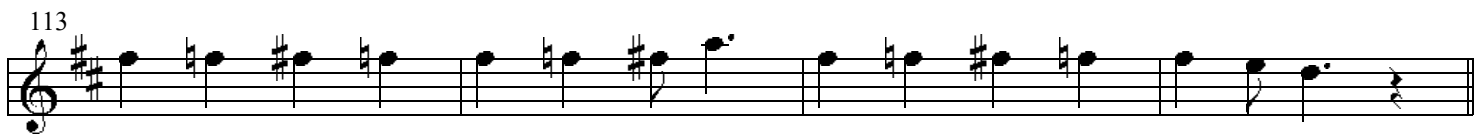
113 

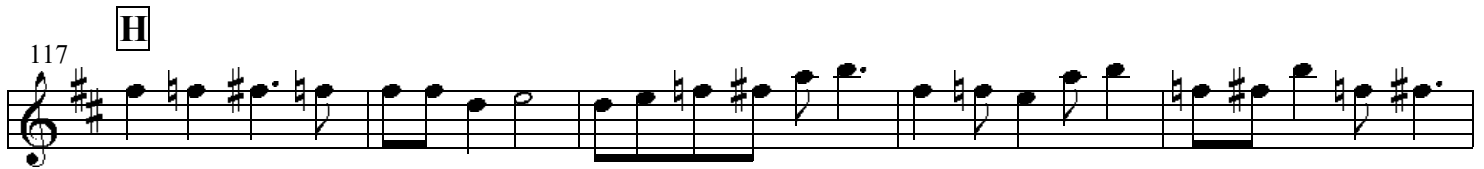
117 **H** 

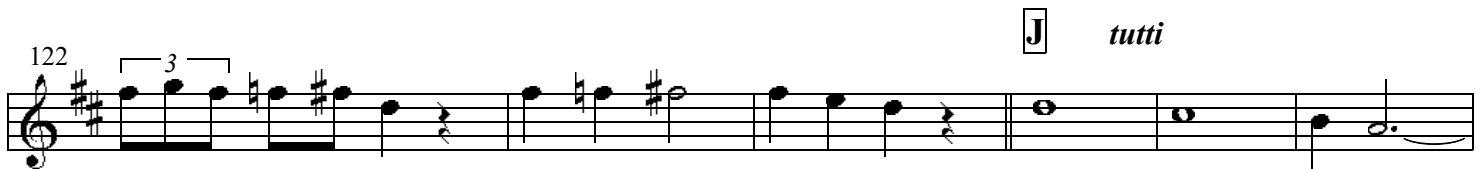
122 **J** *tutti* 

128 

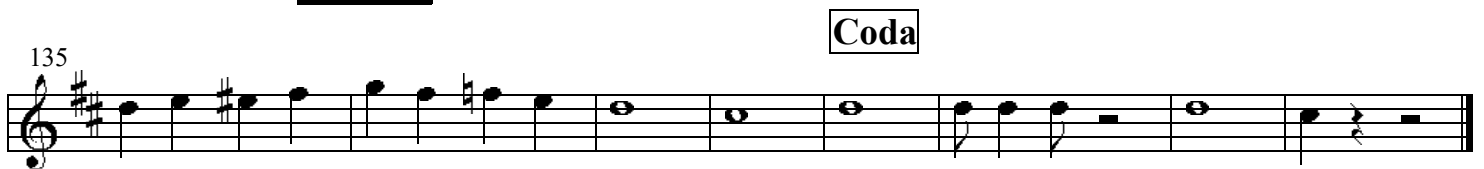
135 **Coda** 

New Wang Wang Blues

King Oliver's Dixie Syncopators 17.9.1926

Busse-Johnson-Mueller 1921
transcr. Klaus Pehl 14.3.1993

♩ = 180

Tenor Sax 1

A

B

C

D

Reeds

E Trombone & Tpts. **F**

68
31
v

G

104

110

H

116

J *tutti*

122

129

133

Coda

137

New Wang Wang Blues

King Oliver's Dixie Syncopators 17.9.1926

Busse-Johnson-Mueller 1921
transcr. Klaus Pehl 14.3.1993

 = 180

Trumpet 1

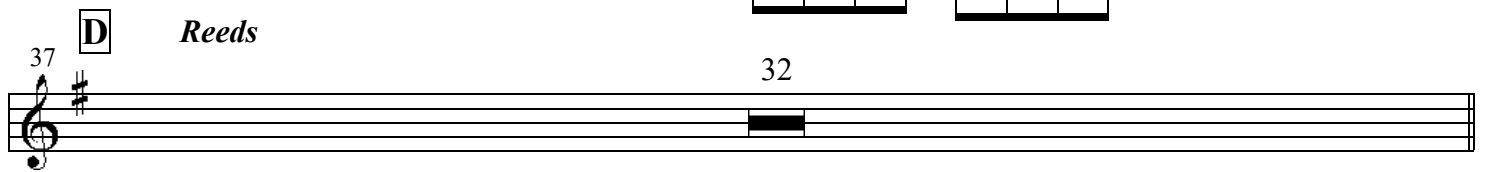
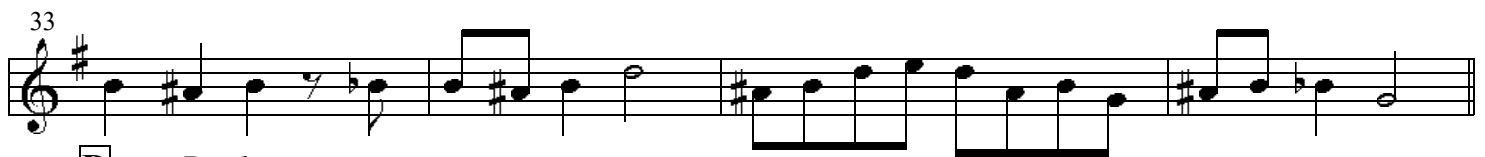
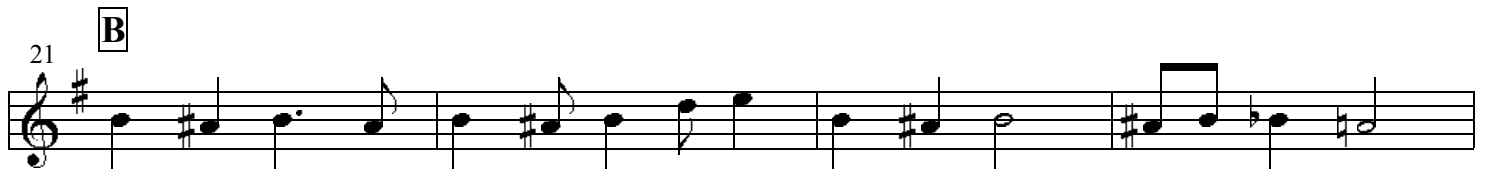
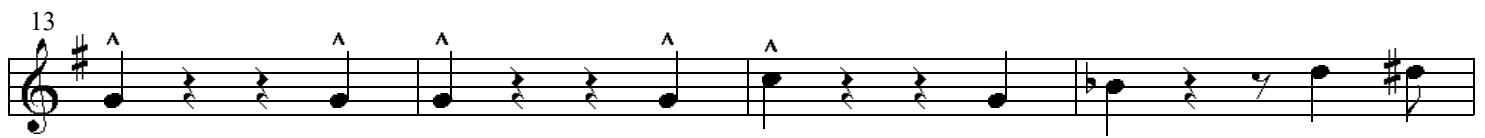
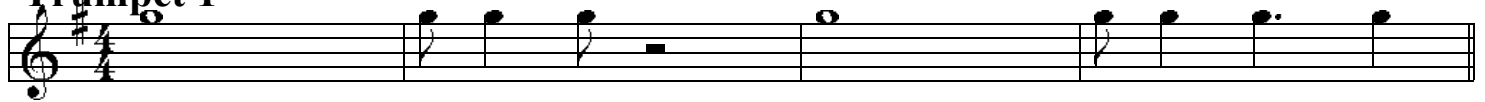

101 **F** Musical staff starting at measure 101. It contains a sequence of notes and rests, ending with a fermata over a whole note.

109 **G** Musical staff starting at measure 109. It contains a sequence of notes and rests, ending with a fermata over a whole note.

117 **H** Musical staff starting at measure 117. It contains a sequence of notes and rests, ending with a fermata over a whole note.

125 **J** *tutti* Musical staff starting at measure 125. It contains a sequence of notes and rests, ending with a fermata over a whole note.

133 **Coda** Musical staff starting at measure 133. It contains a sequence of notes and rests, ending with a fermata over a whole note.

New Wang Wang Blues

King Oliver's Dixie Syncopators 17.9.1926

Busse-Johnson-Mueller 1921
transcr. Klaus Pehl 14.3.1993

 = 180

Trumpet 2

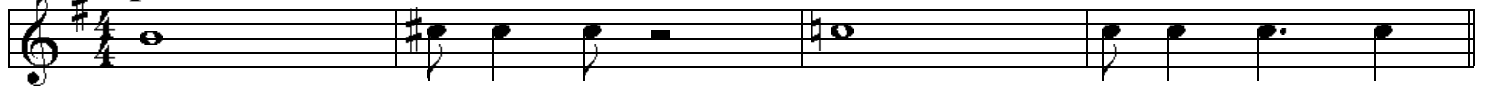

A

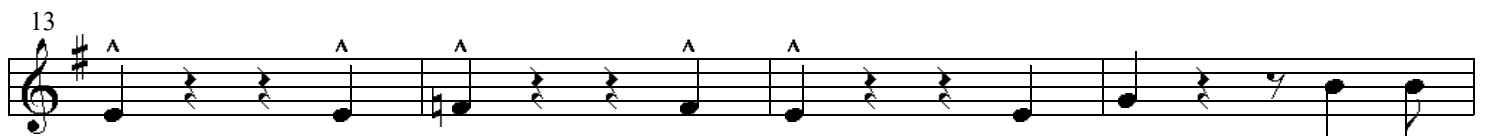
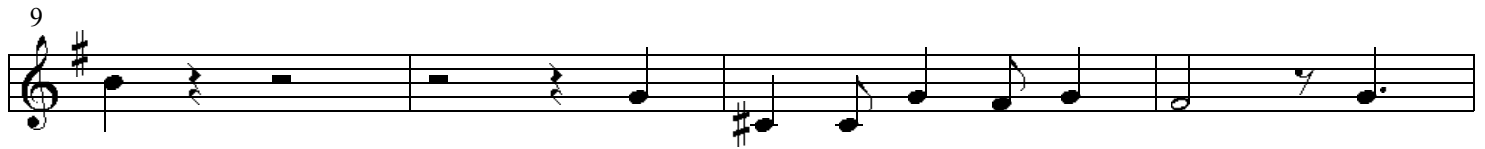

B

C

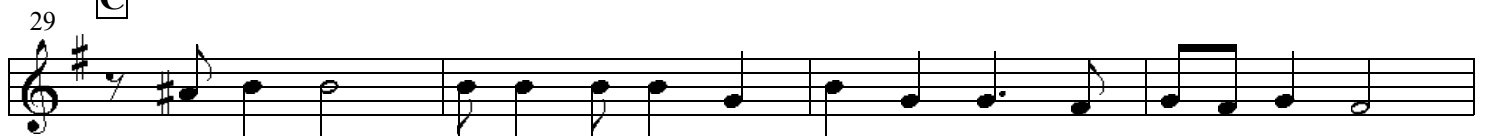

D

Reeds

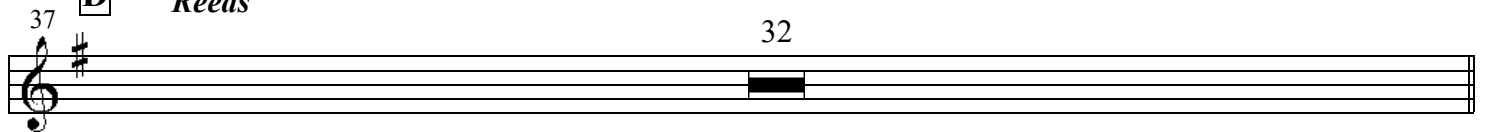

E

Trombone & Tpts.

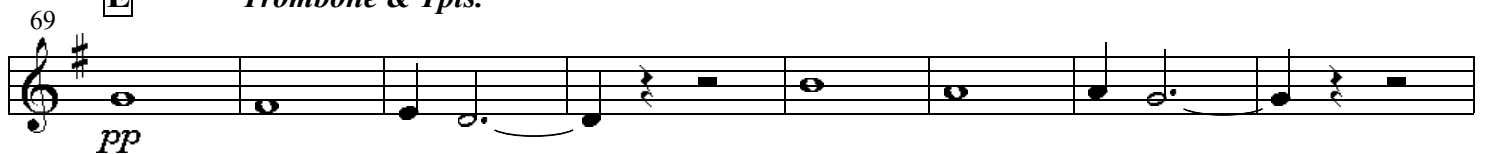

pp

77 ²

85

93

101 **F**

105

109 **G**

113

117 **H**

122 **J** *tutti*

130

138

New Wang Wang Blues

King Oliver's Dixie Syncopators 17.9.1926

Busse-Johnson-Mueller 1921
transcr. Klaus Pehl 14.3.1993

♩ = 180

Trombone

A

B

C

D Reeds

E

Trombone Lead & Tpts.

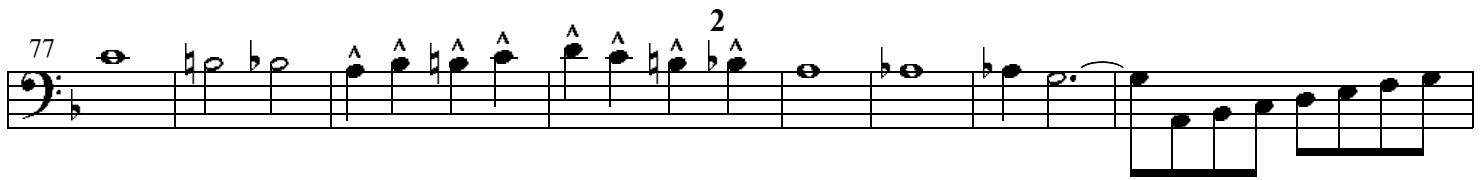
77 

85 

93 

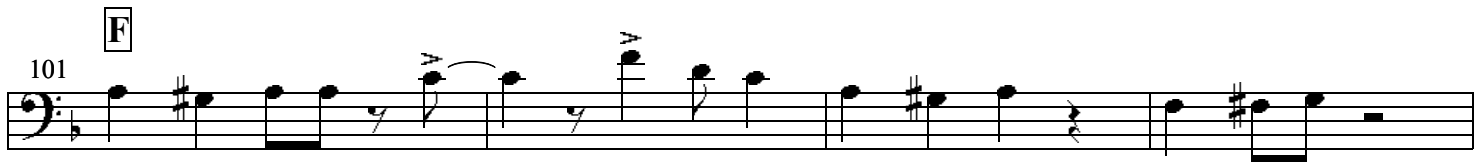
F
101 

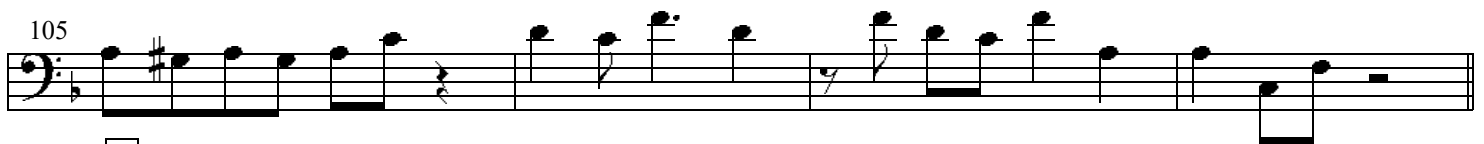
105 

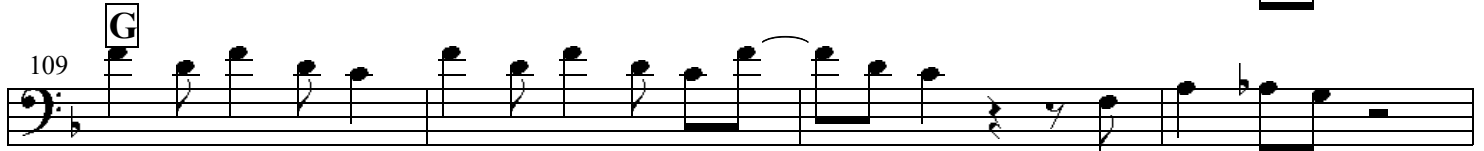
G
109 

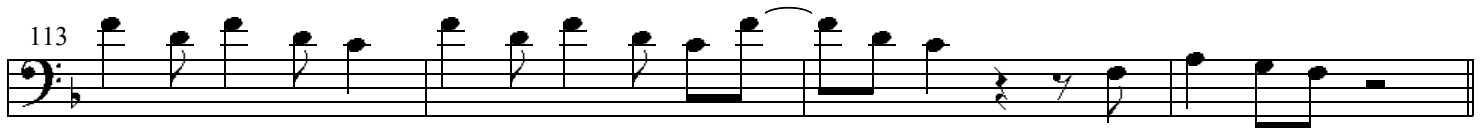
113 

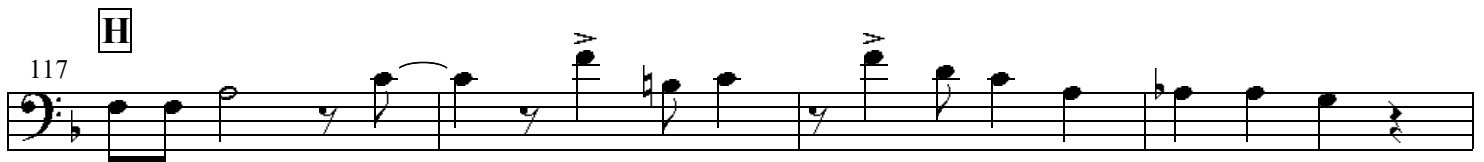
H
117 

121 

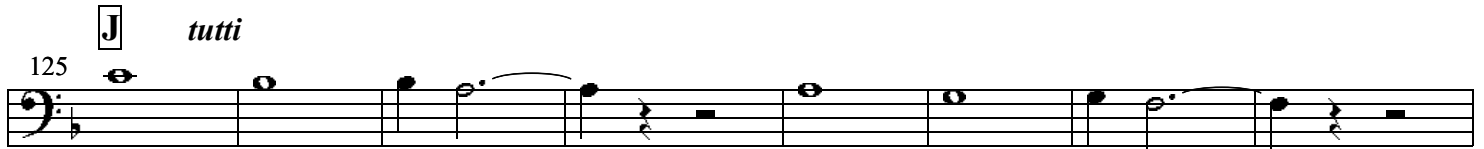
J *tutti*
125 

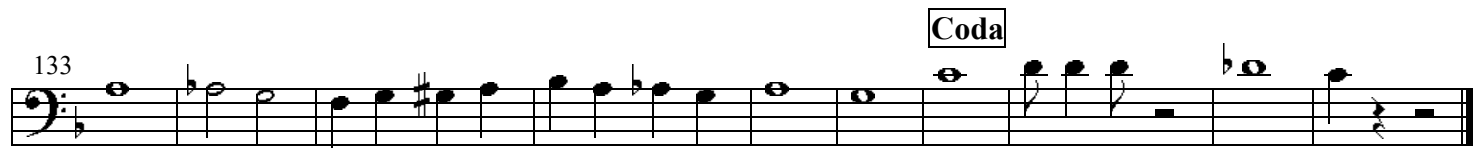
Coda
133 

New Wang Wang Blues

King Oliver's Dixie Syncopators 17.9.1926

Busse-Johnson-Mueller 1921
transcr. Klaus Pehl 14.3.1993

 = 180

Chords **F** **Fdim** **B^bm**

5 **A** **F** **1** **F** **F** **1** **G⁷** **C⁷**

13 **F** **F⁷** **B^b** **D^{b7}** **F** **1** **G⁷** **C⁷** **F** **C⁷** **F**

21 **B** **F** **FoF** **FoF** **F** **FoF** **G⁷C⁷** **F** **FoF** **FoF** **F** **FoF** **F** **C⁷** **F**

29 **C** **F** **FoF** **FoF** **F** **FoF** **G⁷C⁷** **F** **FoF** **FoF** **F** **FoF** **F** **C⁷** **F**

37 **D** **F** *Reeds* **C⁷** **F** **F** **C⁷** **F**

45 **F** **A^bo** **C⁷** **F** **Gm⁷** **G[#]o** **F** **B^b** **F** **A^bo** **Gm⁷**

49 **G⁷** **D^{b7}** **G⁷** **C⁷**

53 **F** **C⁷** **F** **F** **C⁷** **F**

61 **F** **A^bo** **C⁷** **F** **Gm⁷** **G[#]o** **F** **B^b** **F** **A^bo** **Gm⁷**

65 **G⁷** **C⁷** **F** ²

69 **E** **F** *Trombone & Tpts.* **C⁷** **F** **F** **C⁷** **F**

77 **F** **A^bo** **C⁷** **F** **Gm⁷** **G#o** **F** **B^b** **F** **A^bo** **Gm⁷**

81 **G⁷** **D^b7** **G⁷** **C⁷**

85 **F** **C⁷** **F** **F** **C⁷** **F**

93 **F** **A^bo** **C⁷** **F** **Gm⁷** **G#o** **F** **B^b** **F** **A^bo** **Gm⁷**

97 **G⁷** **C⁷** **F** **C⁷** **C⁺**

101 **F** **Fo** **F** **Fo** **F** **Fo** **F** **F** **Fo** **F** **Fo** **F** **Fo** **G⁷** **C⁷**

105 **F** **Fo** **F** **Fo** **F** **Fo** **F** **F** **Fo** **F** **Fo** **G⁷** **C⁷** **F**

109 **G** **F** **Fo** **F** **Fo** **F** **Fo** **F** **F** **Fo** **F** **Fo** **G⁷** **C⁷**

113 **F** **Fo** **F** **Fo** **F** **Fo** **F** **F** **Fo** **F** **Fo** **G⁷** **C⁷** **F**

117 **H** F F^o F F^o F F^o F ³ F F^o F F^o G⁷ C⁷

121 F F^o F F^o F F^o F F F^o F F^o G⁷ C⁷ F

125 **J** *tutti* F C⁷ F F C⁷ F

133 F A^bo C⁷ F G^m G[#]o F B^b F A^bo G^m

137 G⁷ C⁷ F **Coda** Fdim B^bm F

New Wang Wang Blues

King Oliver's Dixie Syncopators 17.9.1926

Busse-Johnson-Mueller 1921
transcr. Klaus Pehl 14.3.1993

 = 180

Tuba F

Fdim

B^bm

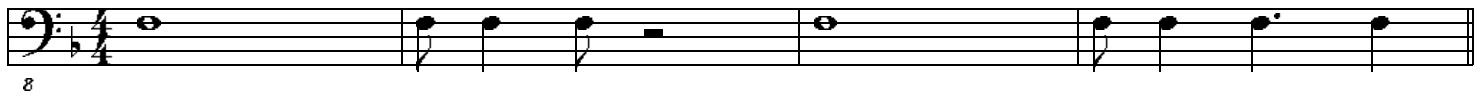

8

5 **A** F 1 F F 1 G⁷ C⁷

8

13 F F⁷ B^b D^{b7} F 1 G⁷ C⁷ F C⁷ F

8

21 **B** F F₀ F F₀ F F F₀ F G⁷ C⁷

8

25 F F₀ F F₀ F F F₀ F F C⁷ F

8

29 **C** F F₀ F F₀ F F F₀ F G⁷ C⁷

8

33 F F₀ F F₀ F F F₀ F F C⁷ F

8

37 **D** *Reeds* C⁷ F F C⁷ F

8

45 F A^bo C⁷ F Gm G[#]o F B^b F A^bo Gm⁷

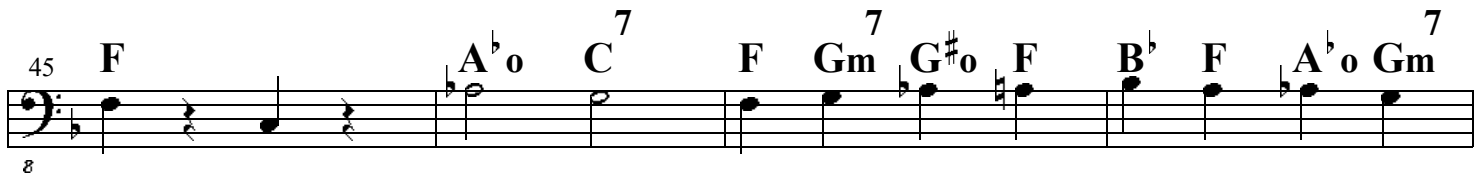

8

49 G⁷ D^{b7} G⁷ C⁷

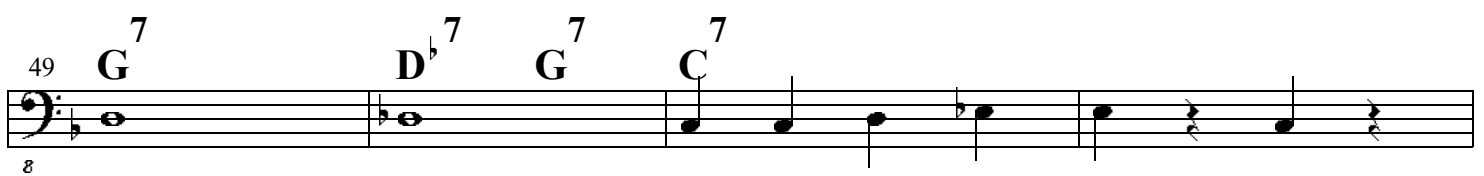

8

53 F C⁷ F F C⁷ F

8

61 **F** **A^bo** **C⁷** **F** **Gm⁷** **G[#]o** **F** **B^b** **F** **A^bo** **Gm⁷**

8

65 **G⁷** **C⁷** **F**

8

Trombone & Tpts
69 **E** **F** **C** **F** **F** **C⁷** **F**

8

77 **F** **A^bo** **C⁷** **F** **Gm⁷** **G[#]o** **F** **B^b** **F** **A^bo** **Gm⁷**

8

81 **G⁷** **D^b7** **G⁷** **C⁷**

8

85 **F** **C⁷** **F** **F** **C⁷** **F**

8

93 **F** **A^bo** **C⁷** **F** **Gm⁷** **G[#]o** **F** **B^b** **F** **A^bo** **Gm⁷**

8

97 **G⁷** **C⁷** **F** **C⁷**

8

101 **F** **F_o** **F** **F_o** **F** **F_o** **F** **F** **F_o** **F** **F_o** **F** **F_o** **G⁷** **C⁷**

8

105 **F** **F_o** **F** **F_o** **F** **F_o** **F** **F** **F_o** **F** **F_o** **F** **F_o** **G⁷** **C⁷** **F**

8

109 **G** **F** **F_o** **F** **F_o** **F** **F_o** **F** **F** **F_o** **F** **F_o** **F** **F_o** **G⁷** **C⁷**

8

113 F Fo F Fo F Fo F ³ F Fo F Fo G⁷ C⁷ F

8

117 **H** F Fo F Fo F Fo F F Fo F Fo G⁷ C⁷

8

121 F Fo F Fo F Fo F F Fo F Fo G⁷ C⁷ F

8

125 **J** *tutti* F C⁷ F F C⁷ F

8

133 F A^bo C⁷ F Gm⁷ G[#]o F B^b F A^bo Gm⁷

8

137 G⁷ C⁷ F **Coda** Fdim B^bm F

8

New Wang Wang Blues

King Oliver's Dixie Syncopators 17.9.1926

Busse-Johnson-Mueller 1921
transcr. Klaus Pehl 14.3.1993

 = 180

Piano **F** **Fdim** **B^bm**

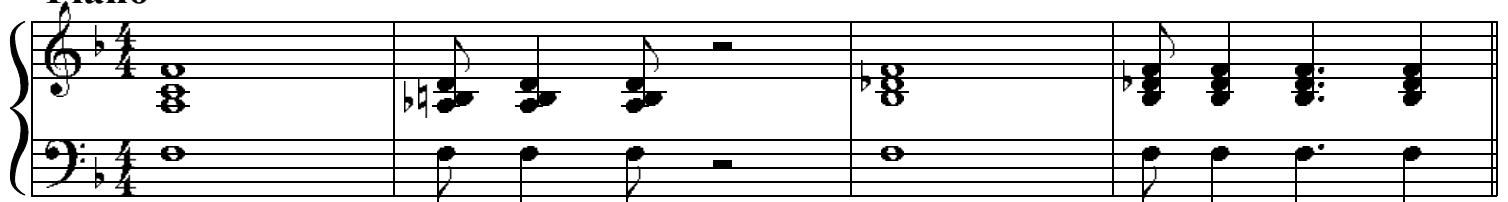

5 **A** **F** **F** **F** **G⁷** **C⁷**

13 **F** **F⁷** **B^b** **D^{b7}** **F** **G⁷** **C⁷** **F C⁷ F**

21 **B** **F** **F_o** **F** **F_o** **F** **F** **F_o** **F** **G⁷** **C⁷**

25 **F** **F_o** **F** **F_o** **F** **F** **F_o** **F** **F** **C⁷** **F**

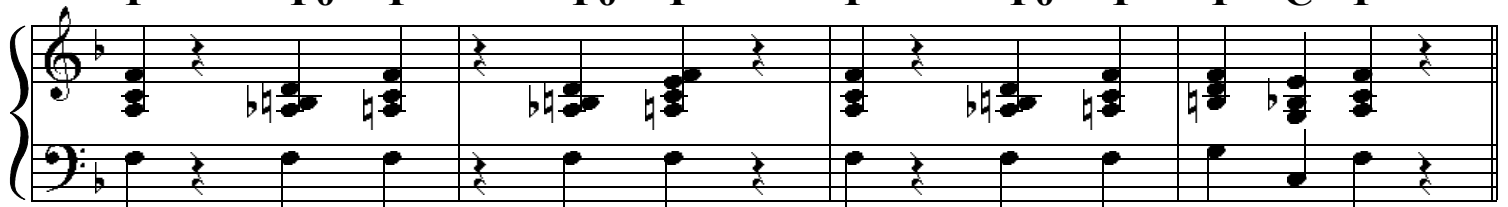

29 **C** **F** **F_o** **F** **F_o** **F** **F** **F_o** **F** **G⁷** **C⁷**

33 **F** **F_o** **F** **F_o** **F** **F** **F_o** **F** **F** **C⁷** **F**

37 **D** **F** *Reeds* **C**⁷ **F** ² **F** **C**⁷ **F**

45 **F** **A**^b **C**⁷ **F** **Gm** **G**[#] **F** **B**^b **F** **A**^b **Gm**⁷

49 **G**⁷ **D**^b⁷ **G**⁷ **C**⁷

53 **F** **C**⁷ **F** **F** **C**⁷ **F**

61 **F** **A**^b **C**⁷ **F** **Gm**⁷ **G**[#] **F** **B**^b **F** **A**^b **Gm**⁷

65 **G**⁷ **C**⁷ **F**

69 **E** *Hornbone & Tpts.* **F** **C**⁷ **F** **F** **C**⁷ **F**

77 F A^bo C⁷ 3 F Gm⁷ G[#]o F B^b F A^bo Gm⁷

81 G⁷ D^b7 G⁷ C⁷

85 F C⁷ F F C⁷ F

93 F A^bo C⁷ F Gm⁷ G[#]o F B^b F A^bo Gm⁷

97 G⁷ C⁷ F C⁺

101 F F_o F F_o F F_o F F_o F F_o G⁷ C⁷

105 F F_o F F_o F F_o F F_o F F_o G⁷ C⁷ F

109 **G** F F₀ F F₀ F F₀ F⁴ F F₀ F F₀ G⁷ C⁷

113 F F₀ F F₀ F F₀ F F F₀ F F₀ G⁷ C⁷ F

117 **H** F F₀ F F₀ F F₀ F F F₀ F F₀ G⁷ C⁷

121 F F₀ F F₀ F F₀ F F F₀ F F₀ G⁷ C⁷ F

125 **J** F_v *tutti* C⁷ F F C⁷ F

133 F A^bo C⁷ F Gm⁷ G[#]o F B^b F A^bo Gm⁷

137 G⁷ C⁷ F **Coda** Fdim B^bm F

New Wang Wang Blues

King Oliver's Dixie Syncopators 17.9.1926

Busse-Johnson-Mueller 1921
transcr. Klaus Pehl 14.3.1993

♩ = 180

Drums

1 1 1 1

5 13 21 29 37 45 54 67 79 89 99

A **B** **C** **D** **E** **F**

Reeds

Trumpbone & Tpts.

109 **G** 2

117 **H**

125 **J** *tutti*

133 **Coda** 1 1

King Oliver's Dixie Syncopators

Transcriptions by Klaus Pehl 1991-93

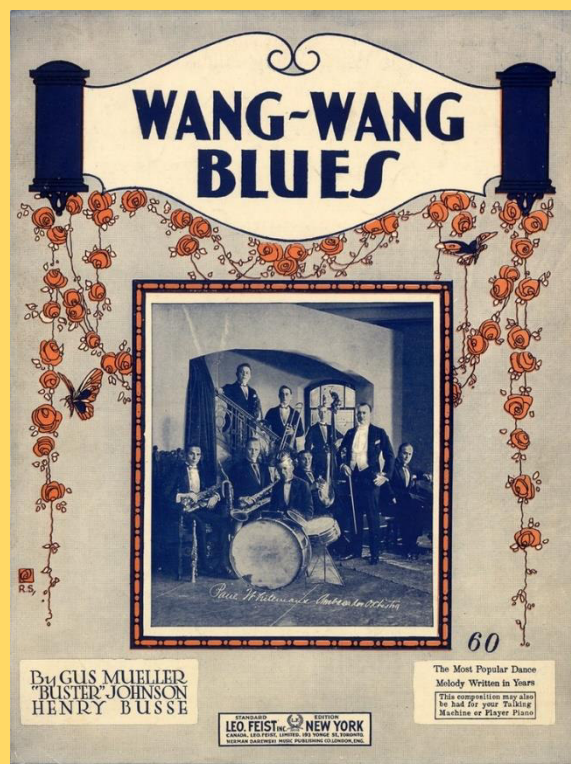

Recordings

Dead Man Blues

Chicago, September 17, 1926

Deep Henderson

Chicago, April 21, 1926

New Wang-Wang Blues

Chicago, September 17, 1926

Showboat Shuffle

Chicago, April 22, 1927

Snag It

Chicago, March 11, 1926

Someday Sweetheart

Chicago, September 17, 1926

Sugar Foot Stomp (C)

Chicago, May 29, 1926

[Sugar Foot Stomp (Bb)]

Chicago, May 29, 1926

Too Late

New York, October 8, 1929

Wa Wa Wa

Chicago, May 29, 1926

What You Want Me To Do

New York, October 8, 1929

Willie The Weeper

Chicago, April 22, 1927.