

Dead Man Blues

King Oliver's Dixie Syncopators

Chicago, April 21, 1926

Voices for:

**Clarinet, Altosax, Tenorsax,
1st Trumpet, 2nd Trumpet, Trombone,
Banjo, Tuba, Piano, Drums**

Transcription by Klaus Pehl 1991-93 © 2023

Dead Man Blues

King Oliver's Dixie Syncopators 17.9.1926

Jelly Roll Morton 1926

transcr. Klaus Pehl 27.2.1993

$\text{♩} = 212$

Clarinet

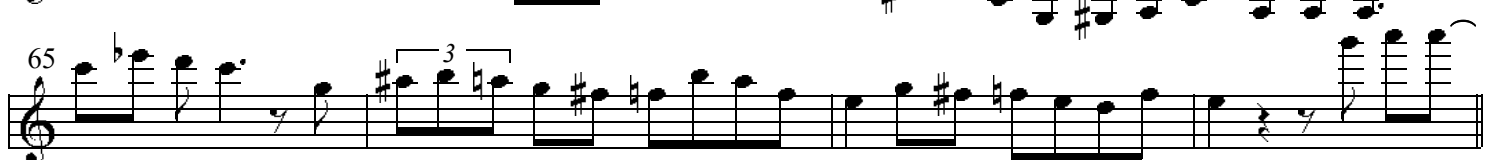
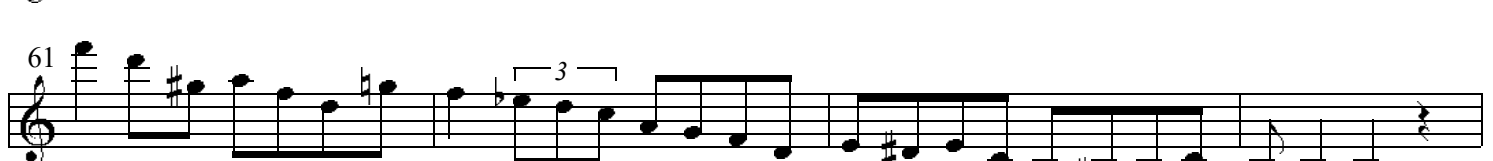
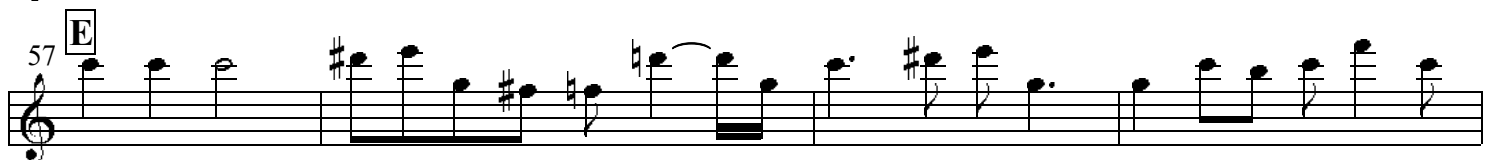
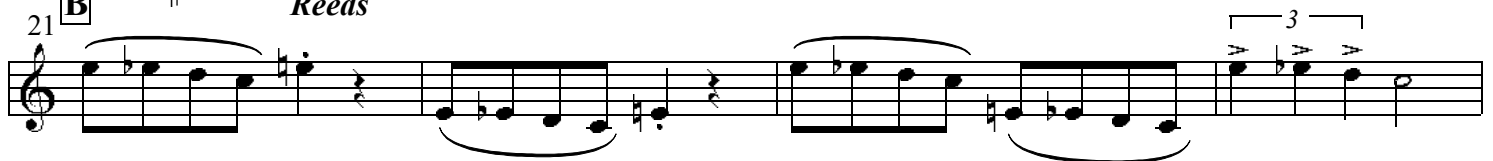
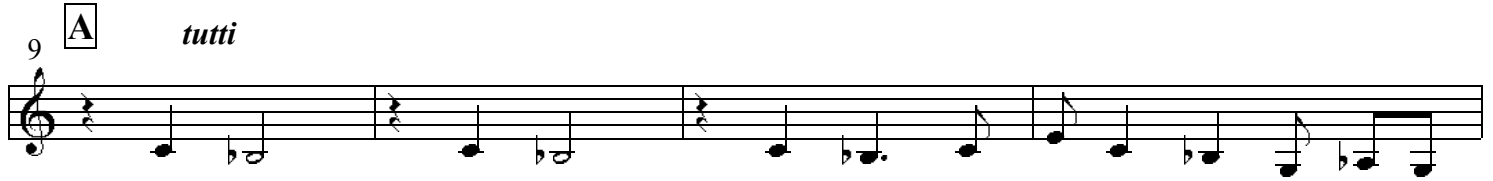
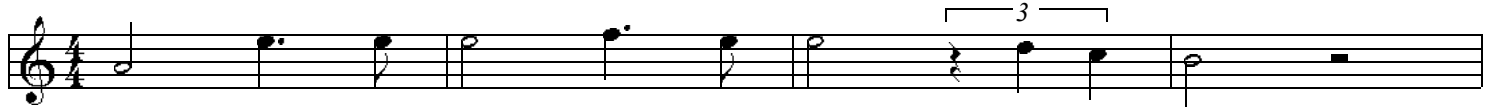

69 **F** *Clar. cont.*

73

81 **G** *Reeds*

93 **H** *Brass*

7

tutti

105 **Coda**

3

Dead Man Blues

King Oliver's Dixie Syncopators 17.9.1926

Jelly Roll Morton 1926
transcr. Klaus Pehl 27.2.1993

 =212

Alto Sax 1

9 **A** *tutti*

21 **B** *Reeds*

33 **C** *Tpt. Solo* 12

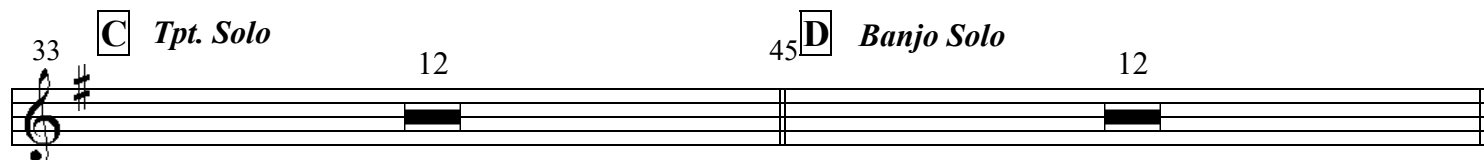

45 **D** *Banjo Solo* 12

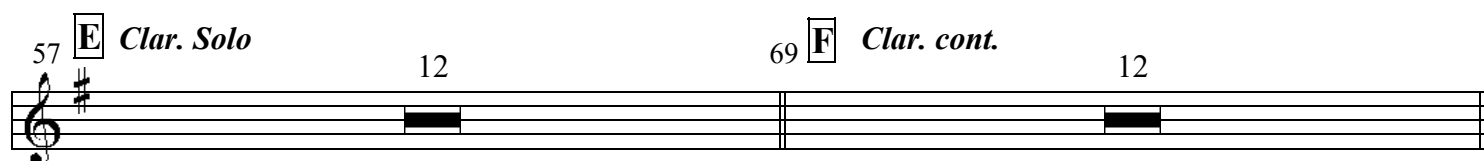

57 **E** *Clar. Solo* 12

69 **F** *Clar. cont.* 12

81 **G** *Clar., Sopr. & Tpt. (optional)*

85

89

93 **H** *Brass* *tutti*

101

105 **Coda**

109

Dead Man Blues

King Oliver's Dixie Syncopators 17.9.1926

Jelly Roll Morton 1926
transcr. Klaus Pehl 27.2.1993

Tenor Sax 1

Tenor (Soprano)

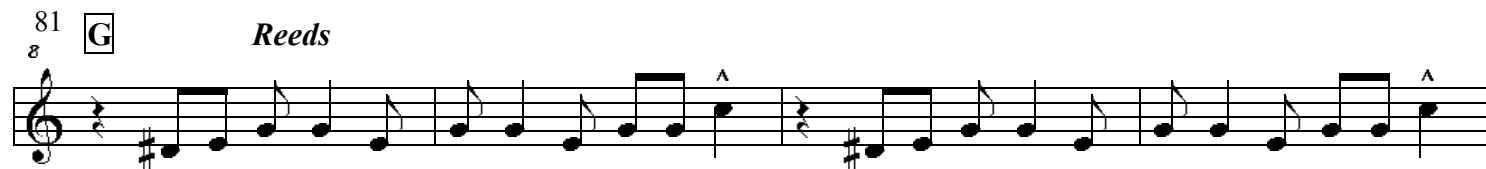
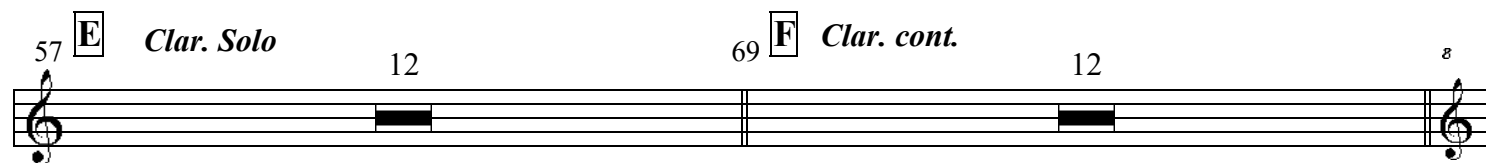
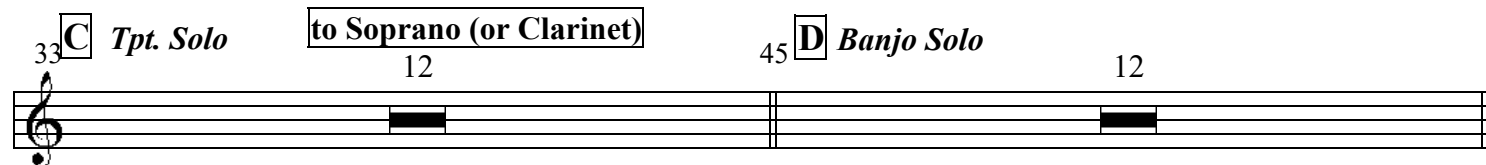
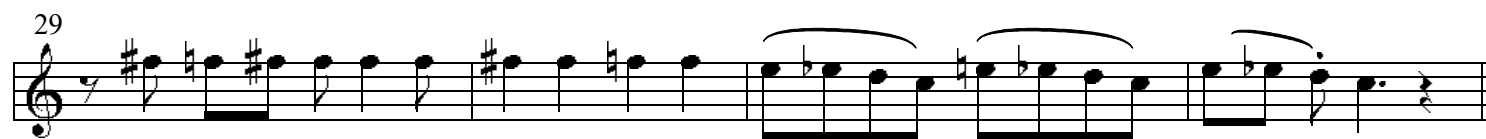
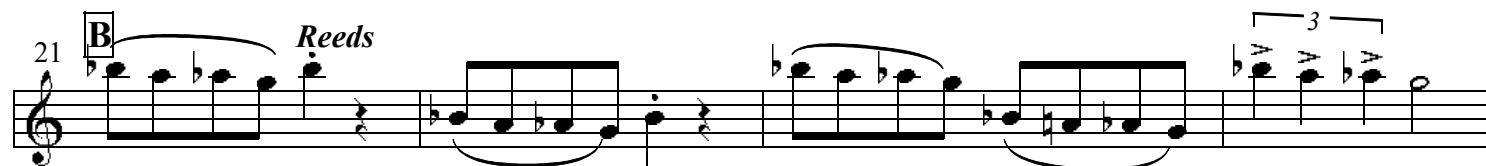
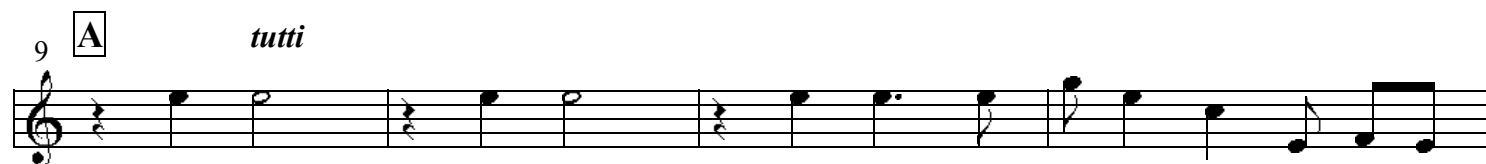

85
8

A 2 2

89
8

to Tenor

93 **H** Brass 7 tutti

7 tutti

101

105 **Coda**

3

109

 =212

Dead Man Blues

King Oliver's Dixie Syncopators 17.9.1926

Jelly Roll Morton 1926
transcr. Klaus Pehl 27.2.1993

Trumpet 1

9 **A** *tutti*

13

17

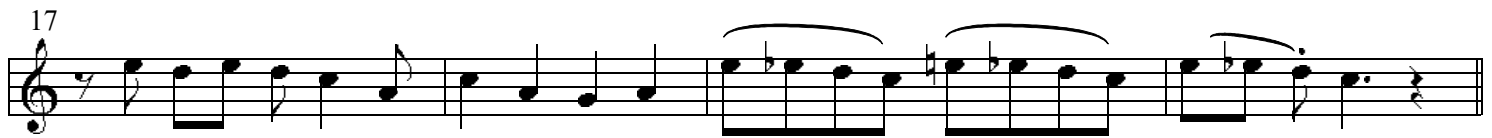

21 **B** *Reeds*

6

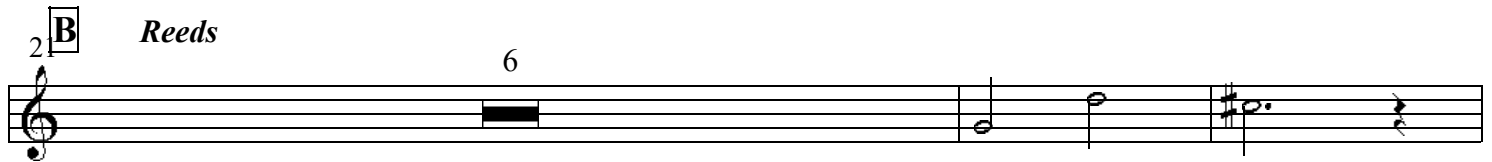

29

Solo

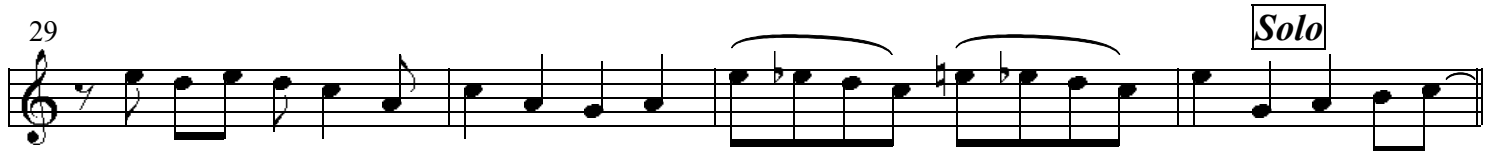

33 **C** *Tpt. Solo*

37

41

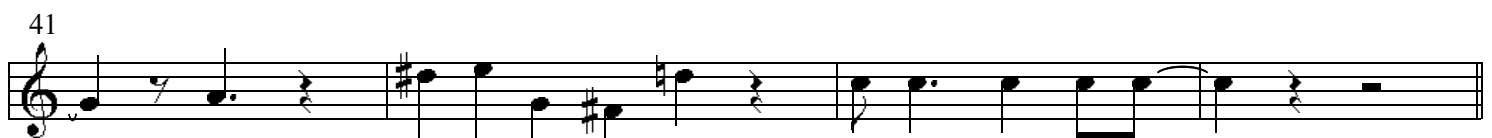

45 **D** *Banjo Solo* 12

57 **E** *Clar. Solo* 12

69 **F** *Clar. cont.* 11

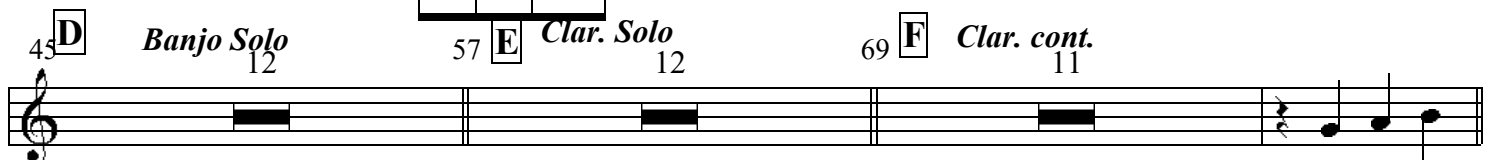

81 **G** *Reeds & Tpt.* 2

85

89

93 **H** *Brass*

97 *tutti*

101

105 **Coda**

109

Dead Man Blues

King Oliver's Dixie Syncopators 17.9.1926

Jelly Roll Morton 1926

transcr. Klaus Pehl 27.2.1993

$\text{♩} = 212$

Trumpet 2

muted

9 **A** *tutti*

21 **B** *Reeds*
6

33 **C** *Tpt. Solo*
12
45 **D** *Banjo Solo*
12

57 **E** *Clar. Solo*
12
69 **F** *Clar. cont.*
12

81 **G** *Reeds*
12

93 **H** *Brass*

97

2

tutti

101

105 **Coda**

109

♩ = 212

Dead Man Blues

King Oliver's Dixie Syncopators 17.9.1926

Jelly Roll Morton 1926
transcr. Klaus Pehl 27.2.1993

Trombone 1 muted

97 *tutti*

105 **Coda** *3*

Dead Man Blues

King Oliver's Dixie Syncopators 17.9.1926

Jelly Roll Morton 1926
transcr. Klaus Pehl 27.2.1993

=212

Banjo

Chords: Gm, Cm, Gm, D⁷, Gm, D⁷, Gm, Cm, Gm, F⁷, B^b, B^{b7}, B^b, B^{b7}, B^b, B^{b7}, B^{b7}, E^b, B^b, D⁷, G⁷, C⁷, F⁷, B^b, F⁷, B^b, B^b, Reeds, E^b, B^b, D⁷, G⁷, C⁷, F⁷, B^b, F⁷, B^b, B^b, Tpt. Solo, E^b, B^b, D⁷, G⁷, C⁷, F⁷, B^b, F⁷, B^b, Solo, D, Banjo Solo

Performance instructions: *tutti*, *Reeds*, *Tpt. Solo*, *Solo*, *Banjo Solo*

Section markers: A, B, C, D

Measure numbers: 5, 9, 13, 17, 21, 25, 29, 33, 37, 41, 45

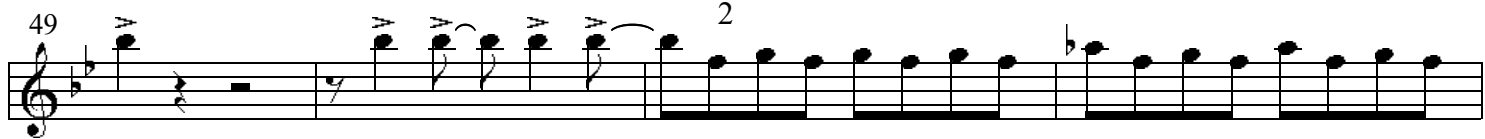
49 

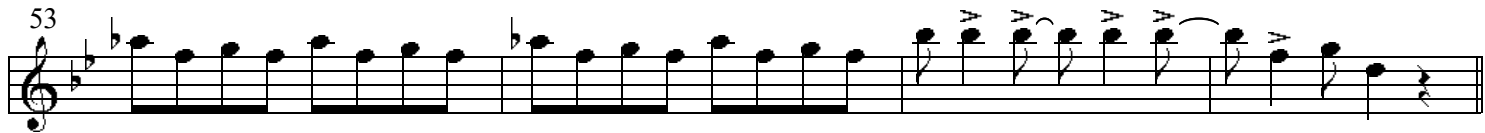
53 

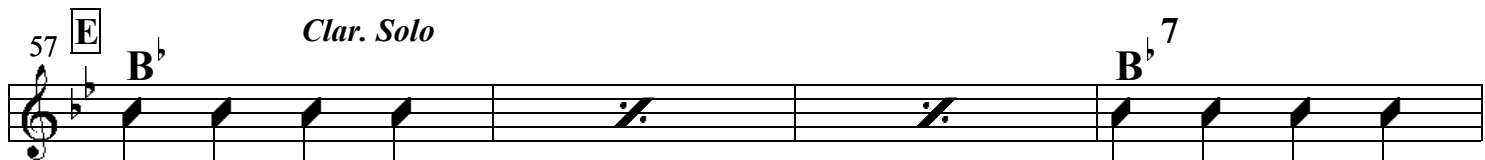
57 **E** *Clar. Solo* 

61 

65 

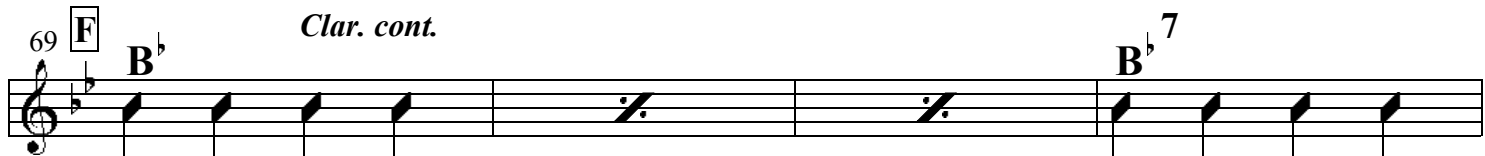
69 **F** *Clar. cont.* 

73 

77 

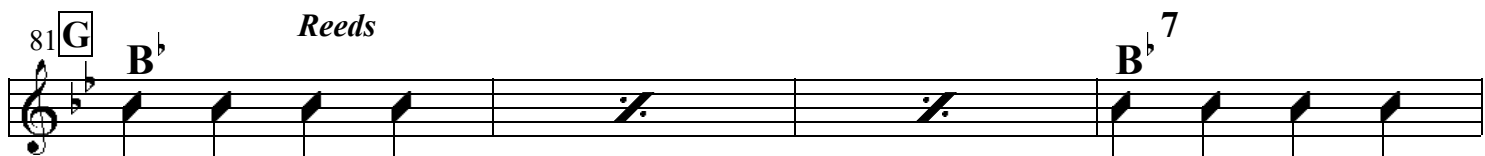
81 **G** *Reeds* 

85 

89 

93 **H** *Brass* 

97 

Dead Man Blues

King Oliver's Dixie Syncopators 17.9.1926

Jelly Roll Morton 1926

transcr. Klaus Pehl 27.2.1993

=212

Tuba

5 **Gm** **D⁷** **Gm** **Cm** **Gm** **F⁷**

9 **A** **B^b*tutti*** **B^b⁷** **B^b** **B^b⁷** **B^b** **B^b⁷** **B^b⁷**

13 **E^b** **B^b** **D⁷** **G⁷**

17 **C⁷** **F⁷** **B^b**

21 **B** **B^b** *Reeds* **B^b** **B^b** **B^b** **B^b⁷**

25 **E^b** **E^b** **B^b** **D⁷** **G⁷**

29 **C⁷** **F⁷** **B^b** **F⁷** **B^b**

33 **C** **B^b** *Tpt. Solo* **B^b** **B^b** **B^b** **B^b⁷**

37 **E^b** **E^b** **B^b** **D⁷** **G⁷**

41 **C⁷** **F⁷** **B^b** **F⁷** **B^b**

45 **D** *Banjo Solo* B^b 2 B^b B^{b7}

49 E^b E^b B^b D⁷ G⁷

53 C⁷ F⁷ B^b F⁷ B^b

57 **E** *Clar. Solo* B^b B^b B^b B^{b7}

61 E^b E^b B^b D⁷ G⁷

65 C⁷ F⁷ B^b F⁷ B^b

69 **F** *Clar. cont.* B^b B^b B^b B^{b7}

73 E^b E^b B^b D⁷ G⁷

77 C⁷ F⁷ B^b F⁷ B^b

81 **G** *Reeds* B^b B^b B^b B^{b7}

85 E^b E^b B^b D⁷ G⁷

89 C⁷ F⁷ B^b F⁷ B^b

93 **H** **B^b** *Brass* **B^b** 3 **B^b** **B^{b7}**

97 **E^b** **E^b** **B^b** **D⁷** **G⁷** *tutti*

101 **C⁷** **F⁷** **B^b** **F⁷** **B^b**

105 **Gm** **Coda** **Cm** **Gm** **D⁷**

109 **Gm** **D⁷** **Gm** **Cm** **Gm**

Dead Man Blues

King Oliver's Dixie Syncopators 17.9.1926

Jelly Roll Morton 1926

transcr. Klaus Pehl 27.2.1993

♩ = 212

Piano

33 **C** *Tpt. Solo* **B^b** **B^b** 2 **B^b** **B^b7**

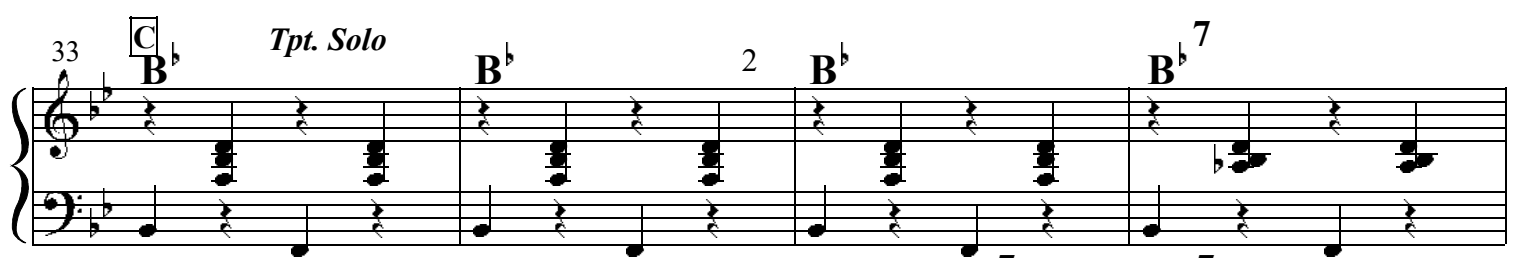

37 **E^b** **E^b** **B^b** **D7** **G7**

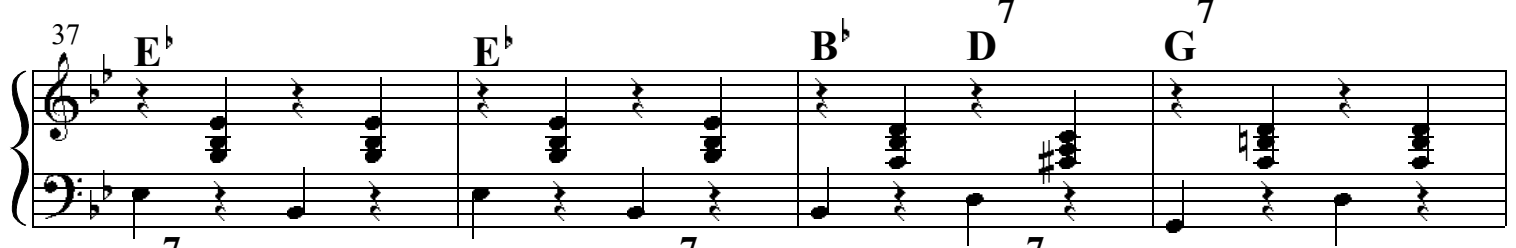

41 **C7** **F7** **B^b** **F7** **B^b** *Solo*

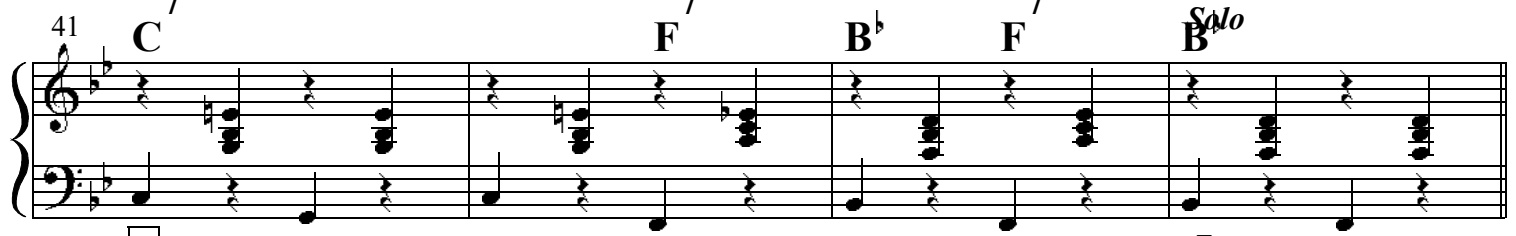

45 **D^b** *Banjo Solo* **B^b** **B^b** **B^b7**

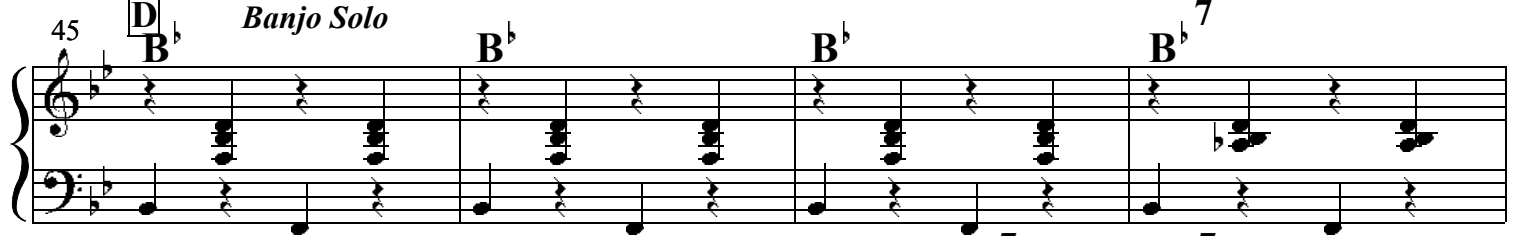

49 **E^b** **E^b** **B^b** **D7** **G7**

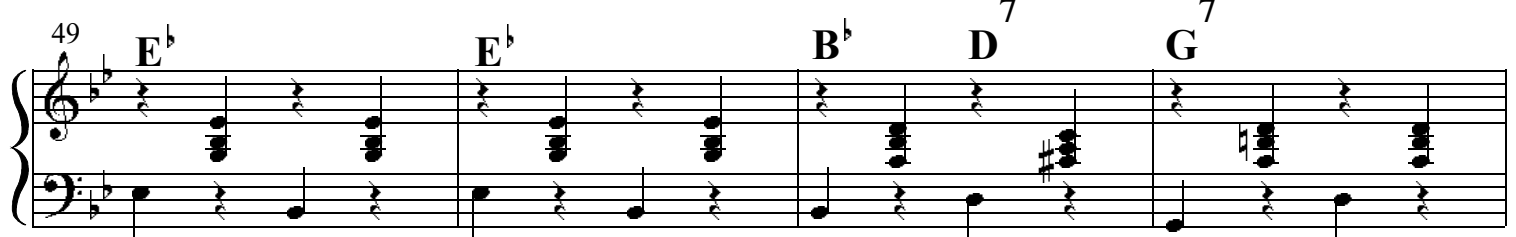

53 **C7** **F7** **B^b** **F7** **B^b**

57 **E^b** *Clar. Solo* **B^b** **B^b** **B^b7**

61 **E^b** **E^b** **B^b** **D7** **G7**

65 **C7** **F7** **B^b** **F7** **B^b**

Clar. cont.

69 **F^b** **B^b** **B^b** 3 **B^b** **B^b7**

73 **E^b** **E^b** **B^b** **D⁷** **G⁷**

77 **C⁷** **F⁷** **B^b** **F⁷** **B^b**

Reeds

81 **G^b** **B^b** **B^b** **B^b7**

85 **E^b** **E^b** **B^b** **D⁷** **G⁷**

89 **C⁷** **F⁷** **B^b** **F⁷** **B^b**

Brass

93 **H^b** **B^b** **B^b** **B^b7**

97 **E^b** **E^b** **B^b** **D⁷** **G⁷ tutti**

101 **C⁷** **F⁷** **B^b** **F⁷** **B^b**

105 **Gm** **Coda** **Cm** 4 **Gm** 3 **D**⁷

109 **Gm** **D**⁷ **Gm** **Cm** **Gm**

=212

Dead Man Blues

King Oliver's Dixie Syncopators 17.9.1926

Jelly Roll Morton 1926
transcr. Klaus Pehl 27.2.1993

Drums

7

9 **A** *tutti*

15

21 **B** *Reeds*

27

33 **C** *Tpt. Solo*

39

45 **D** *Banjo Solo*

51

57 **E** *Clar. Solo*

63

69 **F** *Clar. cont.*

2

75

81 **G** *Reeds*

87

93 **H** *Brass*

99 *tutti*

105 **Coda**

7

King Oliver's Dixie Syncopators

Transcriptions by Klaus Pehl 1991-93

Recordings

Dead Man Blues

Chicago, September 17, 1926

Deep Henderson

Chicago, April 21, 1926

New Wang-Wang Blues

Chicago, September 17, 1926

Showboat Shuffle

Chicago, April 22, 1927

Snag It

Chicago, March 11, 1926

Someday Sweetheart

Chicago, September 17, 1926

Sugar Foot Stomp (C)

Chicago, May 29, 1926

[*Sugar Foot Stomp (Bb)*]

Chicago, May 29, 1926

Too Late

New York, October 8, 1929

Wa Wa Wa

Chicago, May 29, 1926

What You Want Me To Do

New York, October 8, 1929

Willie The Weeper

Chicago, April 22, 1927.