

„Tickle Toe“

(L. Young)

aufgenommen 19. Mrz. 1940 in New York
City arr. A. Gibson. transkr. Klaus Pehl 1985

**COUNT
BASIE
ORCHESTRA**

*Transkriptionen von 19
Stücken, aufgenommen
zwischen 1937 und 1944
in der „Old Testament“-
Ära des Orchesters*

© 2022 by Klaus Pehl

TICKLE TOE

Count Basie Orchestra, rec. 19-03-1940 New York City

Lester Young, arr. Andy Gibson

Transcription Klaus Pehl 1985

 = 192

Alto Sax 1

8

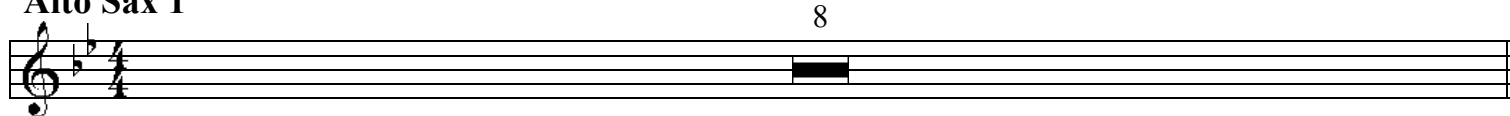

9 **A** *mf* 1

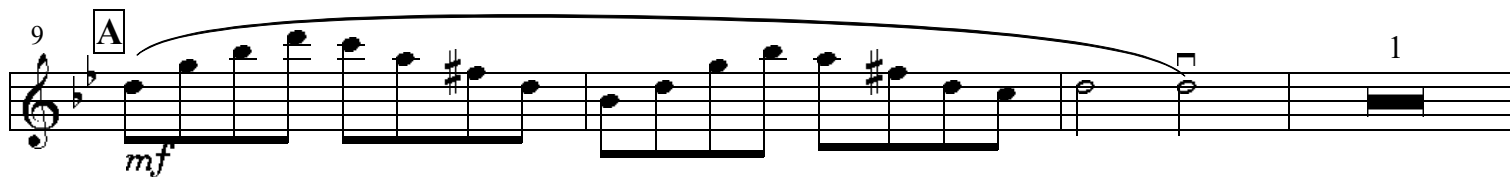

13 17 *Tenor Solo* 8

25 **B** *mf* 1

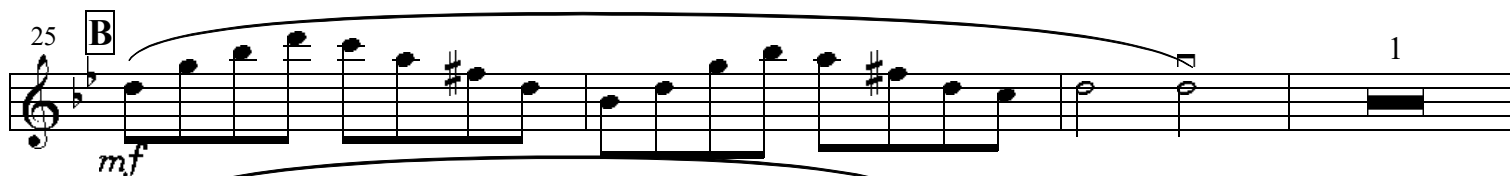

29 33 *Trumpet Solo* 8

41 **C** *Tenor Solo* 16 57 **D** 16

73 **E** *mf* 1

77 1

81 *Piano* 8

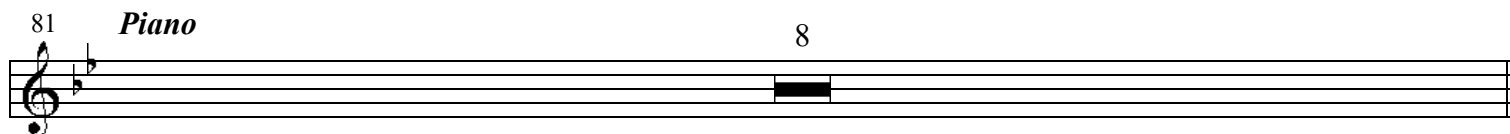

89 **F** *mf* 1

93 1 97 6 103 2

105 **G** p. 2
f

109

113 *ff* *sfz*

121 **H** *mf* 1

125 1

129 *mf*

133 *p*

137 **J** *pp*

142

TICKLE TOE

Count Basie Orchestra, rec. 19-03-1940 New York City

p. 1

Lester Young, arr. Andy Gibson

Transcription Klaus Pehl 1985

 = 192

Alto Sax 2

8

9 **A** *mf*

13 1 17 *Tenor Solo*

25 **B** *mf*

29 33 *Trumpet Solo*

41 **C** *Tenor Solo* 16 57 **D** 16

73 **E** *mf*

77 1 81 *Piano* 8

89 **F** *mf*

93 1 97 *Piano* 6 103 2 *Drums*

105 **G** *f*

4 / 40

109 *p. 2*

113 *ff* *sfz*

121 *mf*

125

129 *mf*

133 *p*

137 *pp*

141

TICKLE TOE

p. 1

Count Basie Orchestra, rec. 19-03-1940 New York City

Lester Young, arr. Andy Gibson
Transcription Klaus Pehl 1985

 = 192

Tenor Sax 1

8

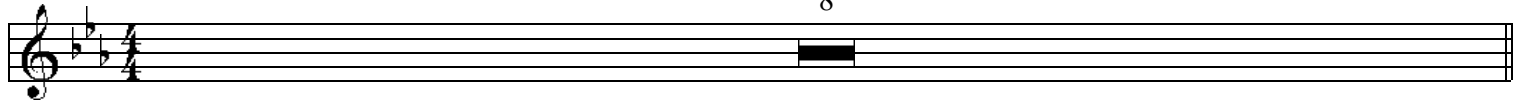

TICKLE TOE

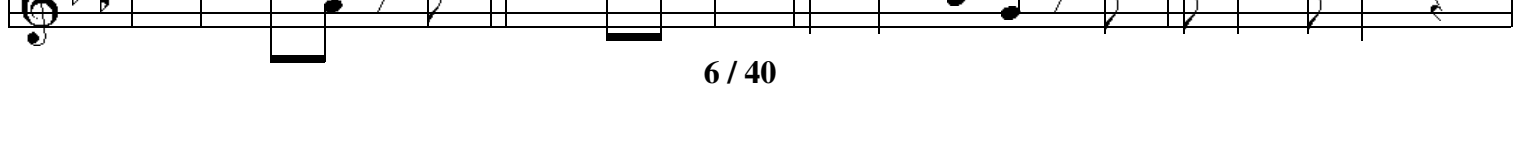
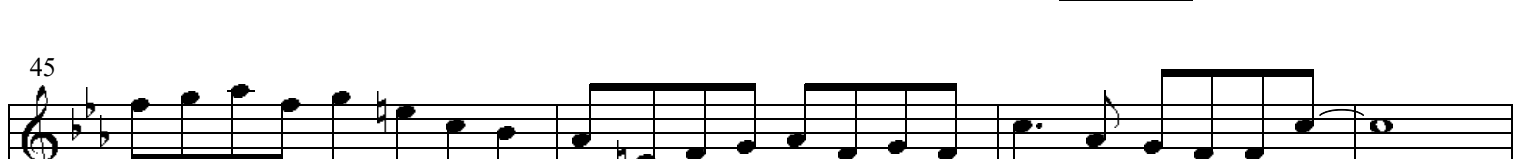
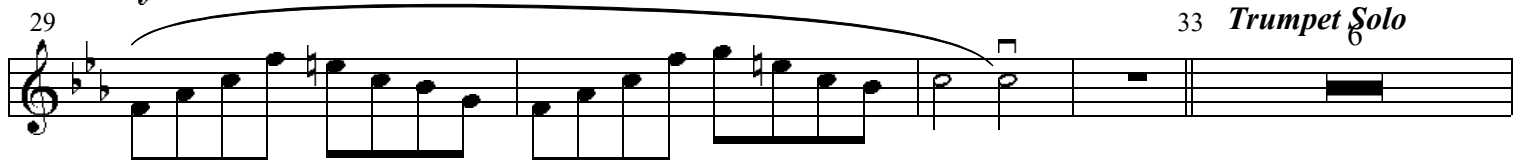
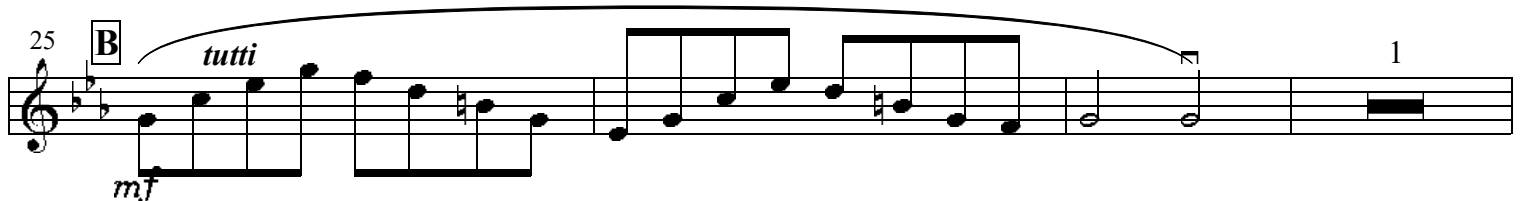
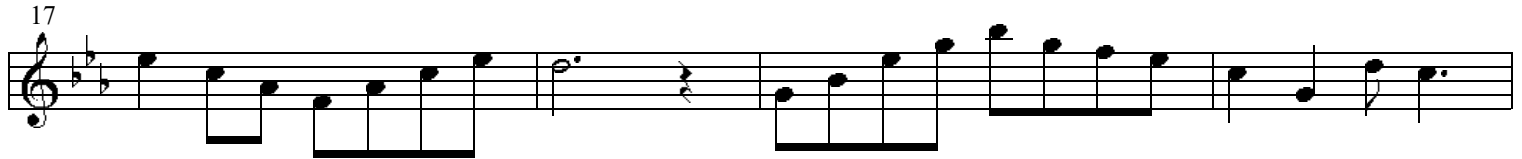
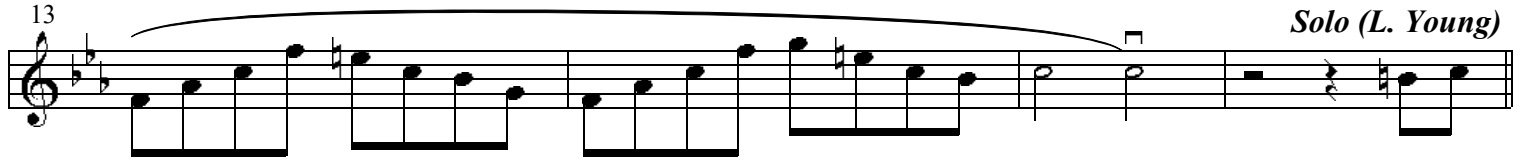
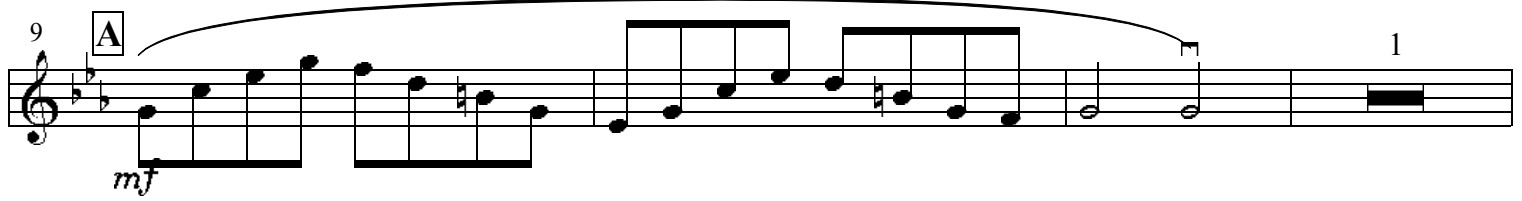

53

57 **D**

61

65

69

73 **E** *tutti*

mf

77

81 *Piano Solo*

89 **F**

mf

93

Piano Solo

97 6 103 2

Drums Break

105 **G**

f

109

113 p. 3

121 **H** *mf* *sfz* 1

125 1

129 *mf*

133 *p*

137 **J** *pp*

141

TICKLE TOE

p. 1

Count Basie Orchestra, rec. 19-03-1940 New York City

Lester Young, arr. Andy Gibson
Transcription Klaus Pehl 1985

 = 192

Tenor Sax 2

8

TICKLE TOE

9 **A** *mf* 1

13 17 *Tenor 1 Solo* 8

25 **B** *mf* 1

29 33 *Trumpet Solo* 8

41 **C** *Tenor 1 Solo* 16 57 **D** 16

73 **E** *tutti* *mf* 1

77 1

81 *Piano Solo* 8

89 **F** *tutti* *mf* 1

94 *Piano Solo* 1 6 103 2 p. 2
Drums Break

105 **G**
f

109

113 *ff* *sfz*

121 **H** *mf* 1

125 1

129 *mf*

133 *p*

137 **J** *pp*

141

TICKLE TOE

Count Basie Orchestra, rec. 19-03-1940 New York City

Lester Young, arr. Andy Gibson
Transcription Klaus Pehl 1985

$\bullet = 192$

Bariton Sax

8

9 **A** *mf* 1

13 17 *Tenor Solo* 8

25 **B** *mf* 1

29 33 *Trumpet Solo* 8

41 **C** *Tenor Solo* 16 57 **D** 16

73 **D** *Reeds* 8 81 *Piano* 8 89 **E** *Reeds* 8 97 *Piano* 6 103 2

105 **G** *tutti* *f*

109

113 *ff* 2 3 3 *sfz*

121 **H** *mf* 1 p. 2

125 *mf*

130

133 *p*

137 **J** *pp*

141

TICKLE TOE

Count Basie Orchestra, rec. 19-03-1940 New York City

Lester Young, arr. Andy Gibson
Transcription Klaus Pehl 1985

 = 192

Trumpet 1

8

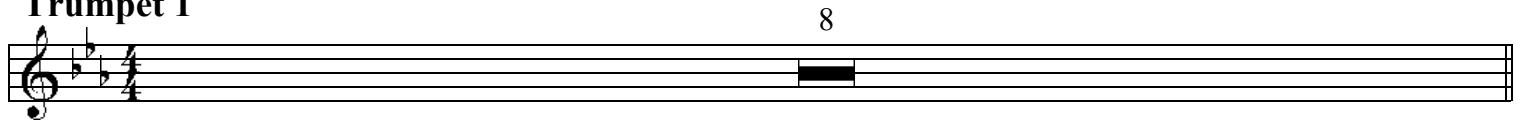

9 **A** 2 *f* 17 *Tenor Solo* 8

25 **B** 2 *f* 33 *Trumpet 2 Solo* 8

41 **C** *Tenor Solo* 8 **straight mute** *mf*

57 **D** 8 **open** *mf* 4

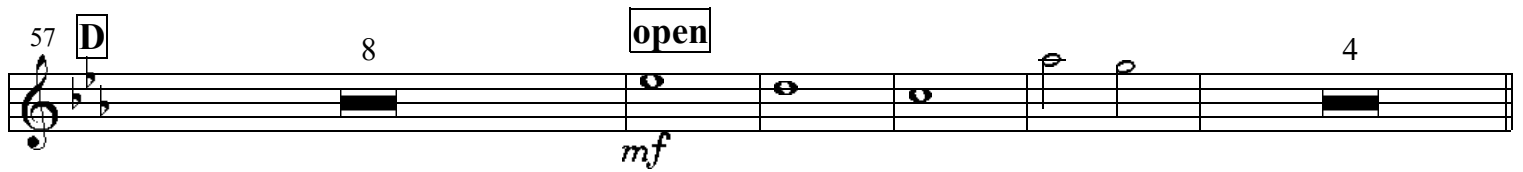

73 **E** 2 *mf* 81 *Piano Solo* 8

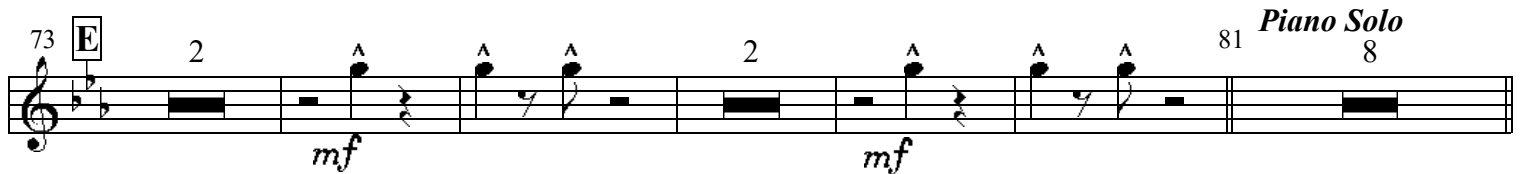

89 **F** 2 *mf* 97 *Piano Solo* 6 103 2 *Drums Break*

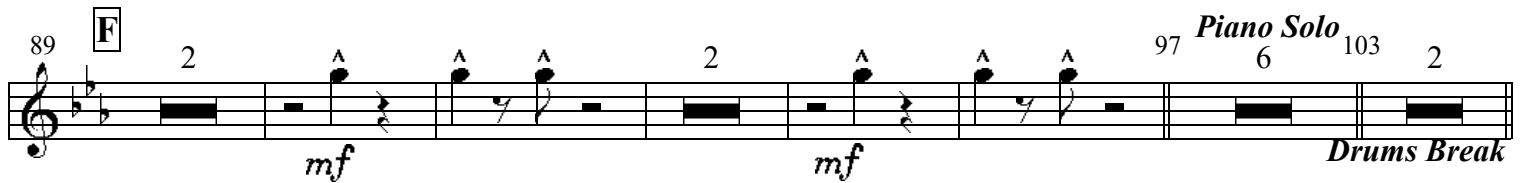

105 **G** *tutti* *f*

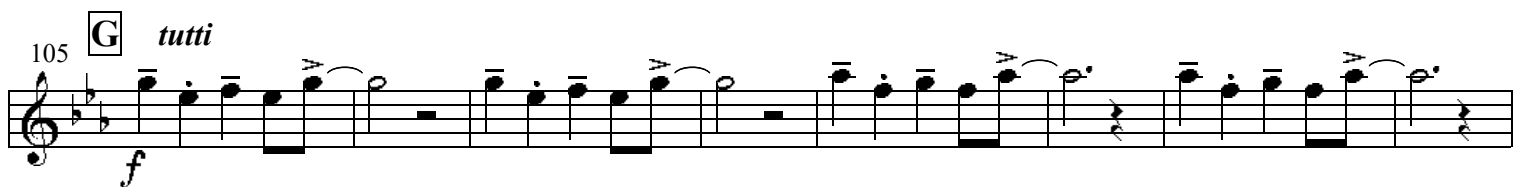

113

sfz

121 **H**

f

129

f *mf*

137 **M**

p *pp*

♩ = 192

Lester Young, arr. Andy Gibson
Transcription Klaus Pehl 1985

Trumpet 2

8

9 **A** 2 *f* 2 *f* 17 *Tenor Solo*

25 **B** 2 *f* 2 *f*

33 *Solo (B. Clayton)*

37 3 3 3 3 1

41 **C** *Tenor Solo* *straight mute*

57 **D** 8 *open* 4

73 **E** 2 *mf* 2 *mf* 81 *Piano Solo* 8

TICKLE TOE

p. 1

Count Basie Orchestra, rec. 19-03-1940 New York City

Lester Young, arr. Andy Gibson
Transcription Klaus Pehl 1985

 = 192

Trumpet 3

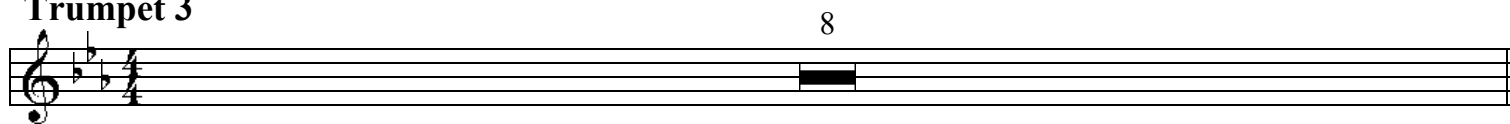

A 9 2 17 *Tenor Solo* 8

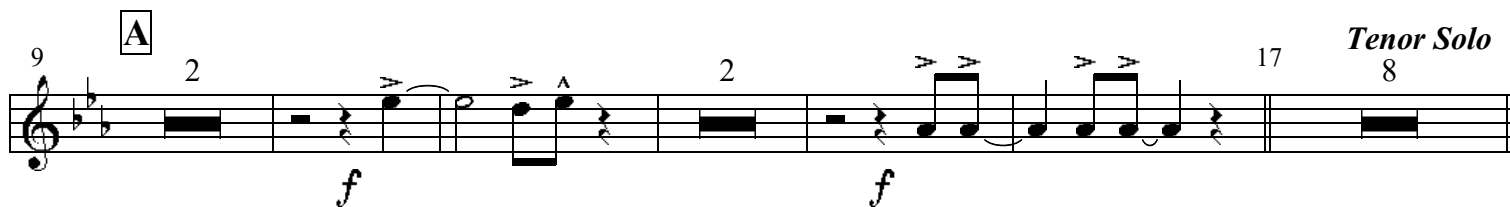

B 25 2 33 *Trumpet 2 Solo* 8

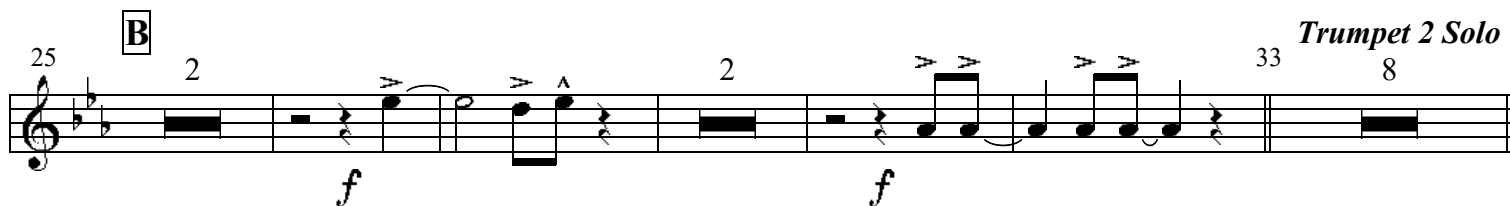

C 41 *Tenor Solo* 8 *straight mute*

D 57 8 *open* 4

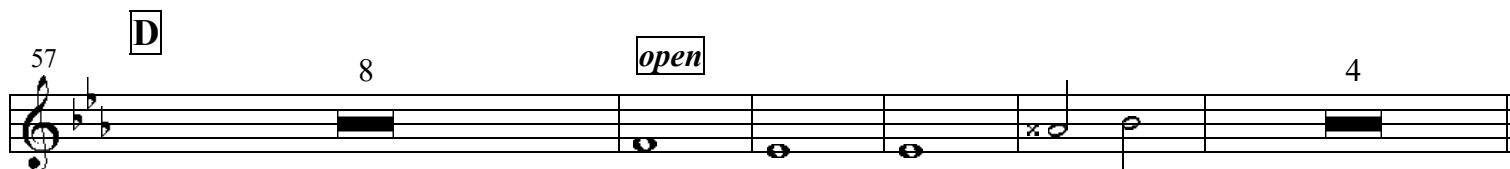

E 73 2 81 *Piano Solo* 8

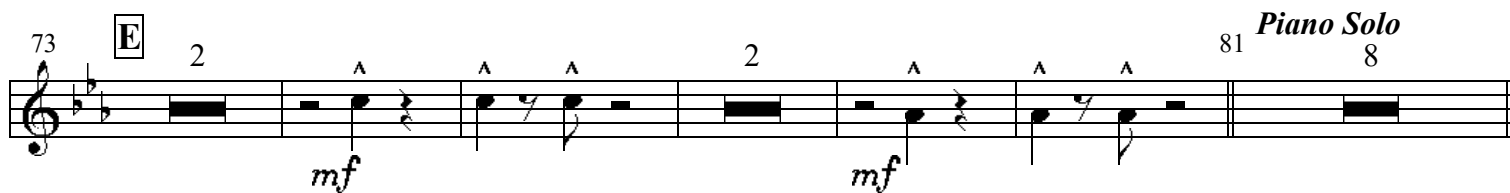

F 89 2 97 *Piano Solo* 6 103 2 *Drums break*

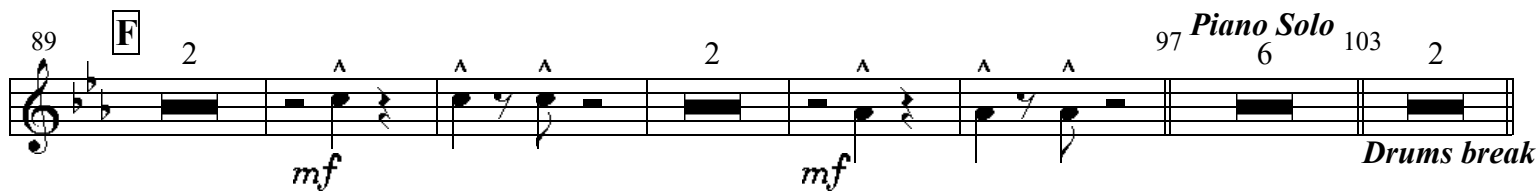

G 105 *tutti* *f*

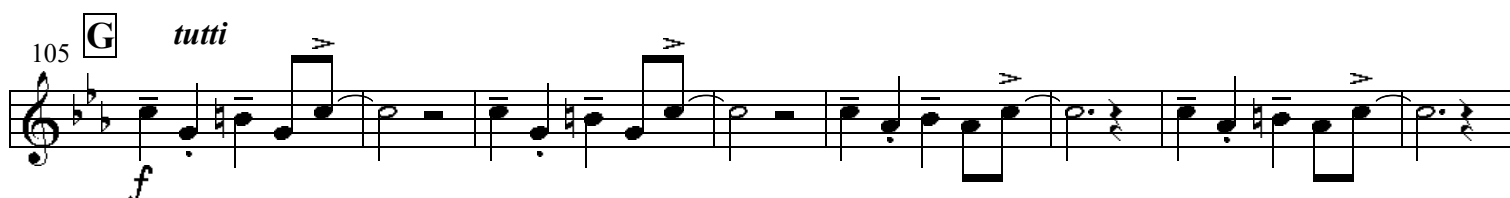

113

121

129

137

TICKLE TOE

Count Basie Orchestra, rec. 19-03-1940 New York City

Lester Young, arr. Andy Gibson

Transcription Klaus Pehl 1985

 = 192

Trumpet 4

8

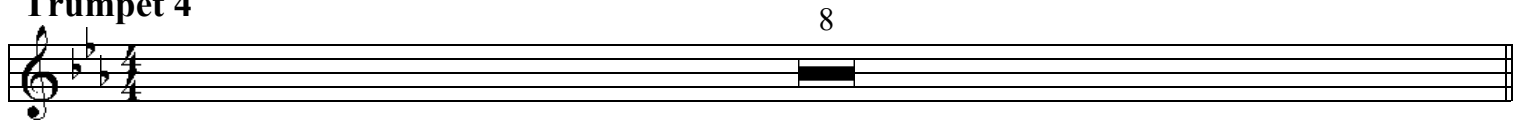

9 **A** 2 *f* 17 *Tenor Solo*

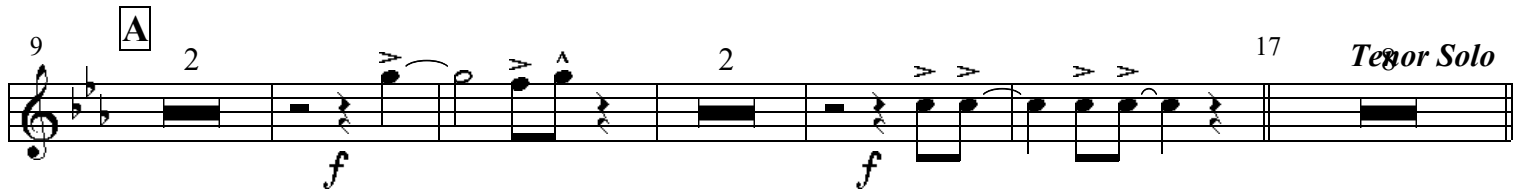

25 **B** 2 *f* 33 *Trumpet 2 Solo*

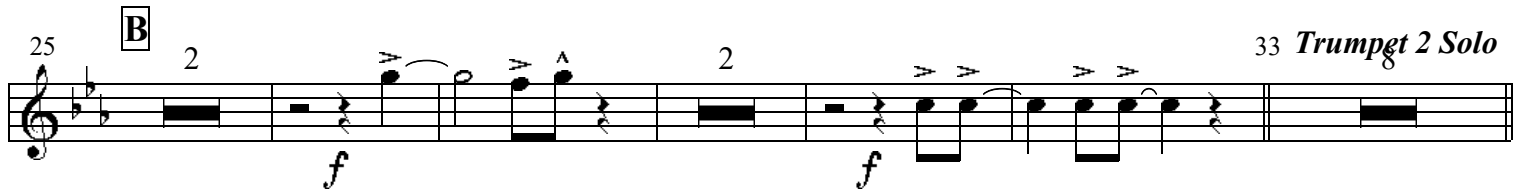

41 **C** *Tenor Solo* 8 *straight mute*

57 **D** 8 *open* 4

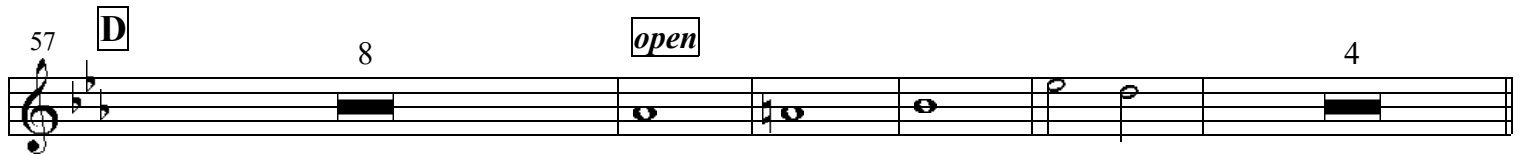

73 **E** 2 *mf* 81 *Piano Solo* 8

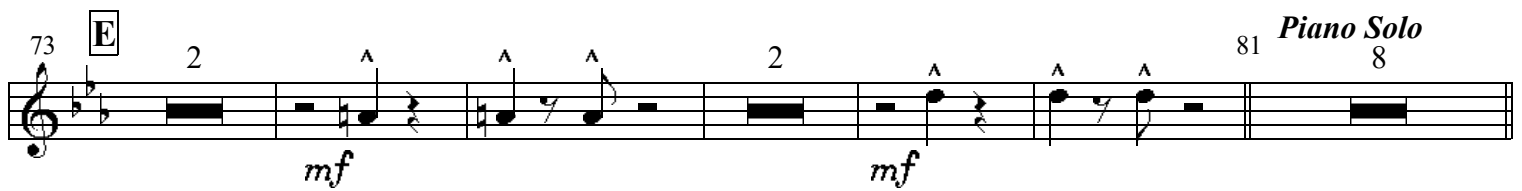

89 **F** 2 *mf* 97 *Piano Solo* 6 103 2 *Drums break*

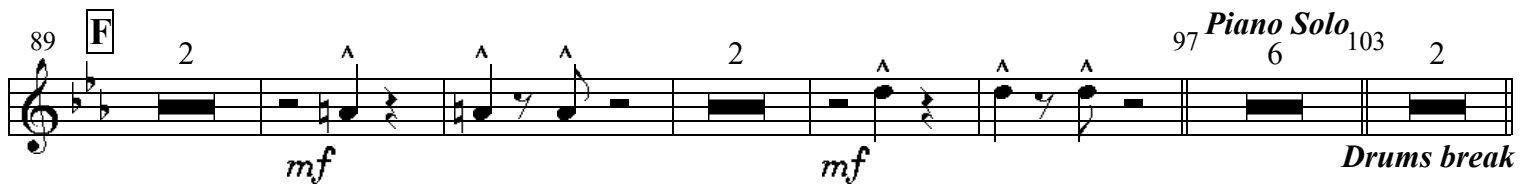

105 **G** *tutti* *f*

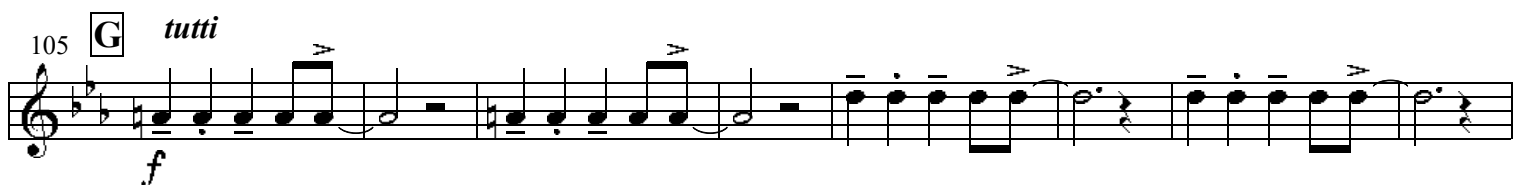

113

sfz

121 **H**

f

129

f *mf*

137 **J**

p *pp*

TICKLE TOE

Count Basie Orchestra, rec. 19-03-1940 New York City

p. 1

Lester Young, arr. Andy Gibson

Transcription Klaus Pehl 1985

♩ = 192

Trombone 1

8

9 **A** 2 *f* 2 *f* 17 *Tenor Solo* 8

25 **B** 2 *f* 2 *f* 33 *Trumpet Solo*

41 **C** *Tenor Solo* *straight mute*

57 **D** 8 *open* 4

73 **E** 2 *mf* 2 *mf* 81 *Piano Solo* 8

89 **F** 2 *mf* 2 *mf* 97 *Piano Solo* 6 103 2 *Drums break*

105 **G** *tutti* 1 *f*

109

113

117

121 **H**

129

137 **J**

TICKLE TOE

Count Basie Orchestra, rec. 19-03-1940 New York City

Lester Young, arr. Andy Gibson
Transcription Klaus Pehl 1985

♩ = 192

Trombone 2

8

9 **A** 2 *f* 2 *f* 17 *Tenor Solo* 8

25 **B** 2 *f* 2 *f* 33 *Trumpet Solo*

41 **C** *Tenor Solo* 8 *straight mute*

57 **D** 8 *open* 4

73 **E** 2 *mf* 2 *mf* 81 *Piano Solo*

89 **F** 2 *mf* 2 *mf* 97 6 103 2 *Drums break*

105 **G** 1 *f*

109

113

117

121

H

129

137

J

TICKLE TOE

Count Basie Orchestra, rec. 19-03-1940 New York City

Lester Young, arr. Andy Gibson

Transcription Klaus Pehl 1985

♩ = 192

Trombone 3

9 A

17 *Tenor Solo*

25 B

33 *Trumpet Solo*

41 C *Tenor Solo*

49 straight mute

57 D

65 open

73

81

89

97

103

K

105

111

119

127

135

137

M

143

TICKLE TOE

Count Basie Orchestra, rec. 19-03-1940 New York City

Lester Young, arr. Andy Gibson

Transcription Klaus Pehl 1985

 = 192

Guitar

8

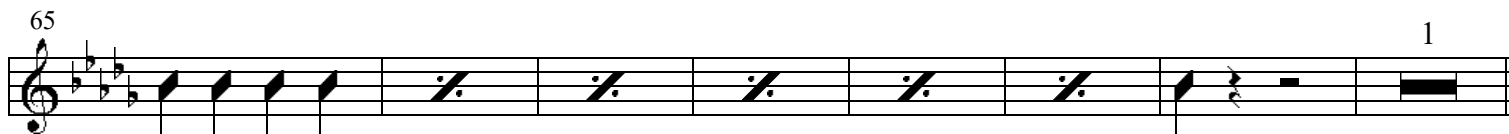
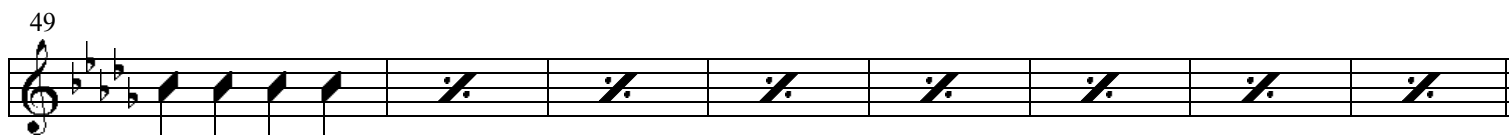
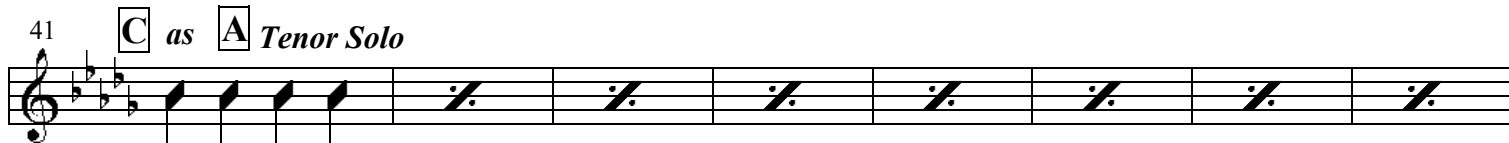
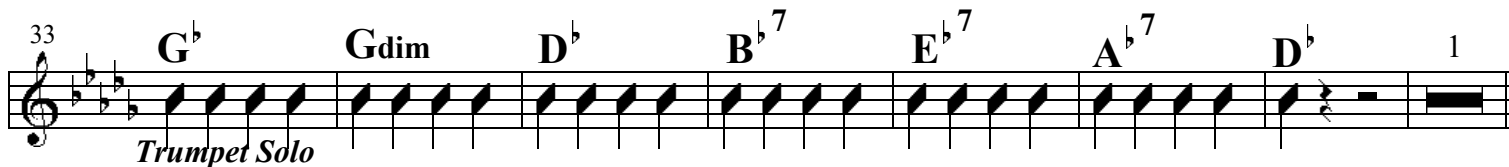
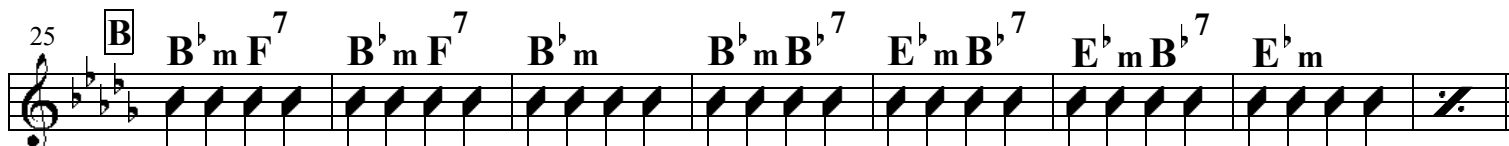
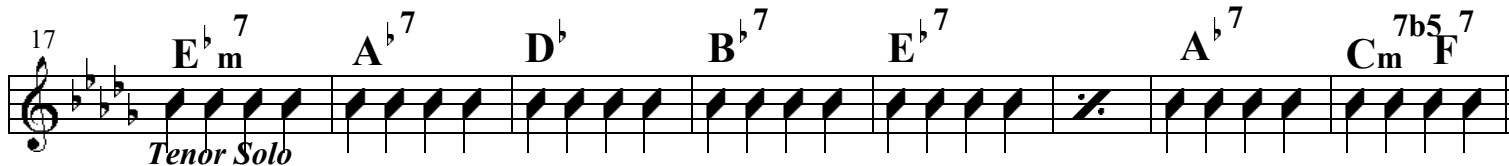
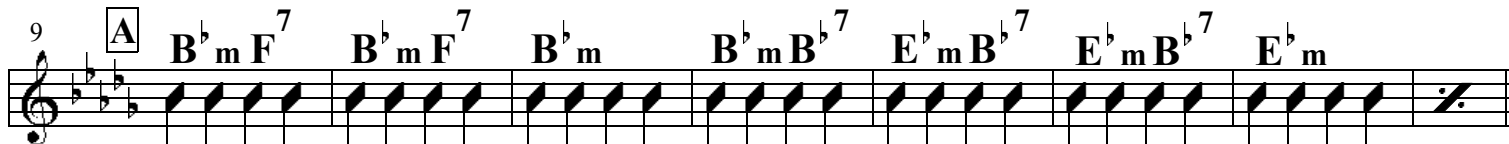
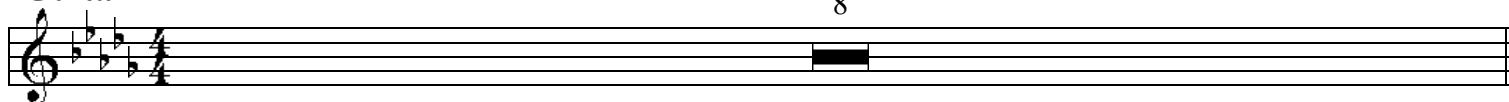

F as **B** Reeds

Piano Solo

103 *Drums break* 1

G B^bm F⁷ B^bm F⁷ B^bm B^b7 E^bm B^b7 E^bm B^b7 E^bm

E^bm⁷ A^b7 D^b B^b7 E^b7 A^b7 Cm^{7b5} F⁷

H B^bm F⁷ B^bm F⁷ B^bm B^b7 E^bm B^b7 E^bm B^b7 E^bm

G^b Gdim D^b B^b7 E^b7 A^b7 D^b

J E^b7 A^b7 D^b

E^b7 A^b7 D^b

TICKLE TOE

Count Basie Orchestra, rec. 19-03-1940 New York City

Lester Young, arr. Andy Gibson

Transcription Klaus Pehl 1985

 = 192

Bass

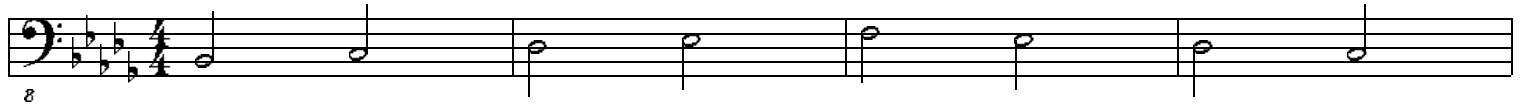
8 

5 8 

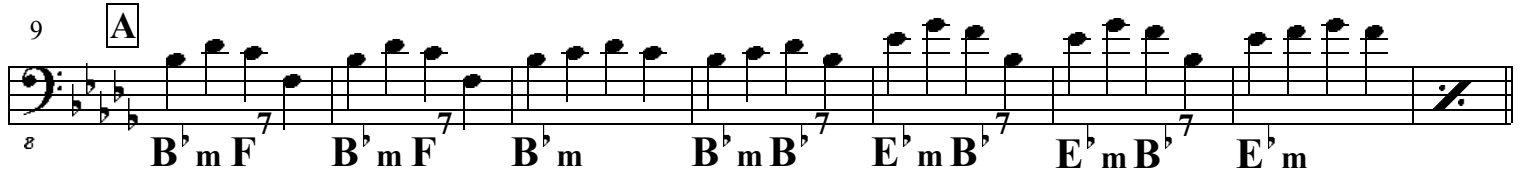
9 **A** 8 
B^b m F B^b m F B^b m B^b m B^b E^b m B^b E^b m B^b E^b m

17 *Tenor Solo* 8 
E^b m A^b D^b B^b E^b A^b Cm F^{7b5}

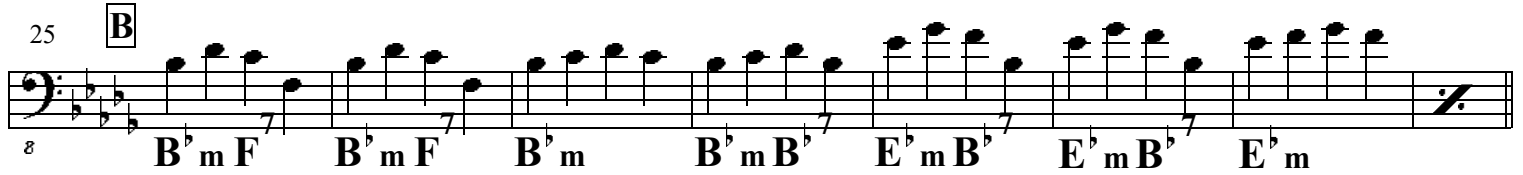
25 **B** 8 
B^b m F B^b m F B^b m B^b m B^b E^b m B^b E^b m B^b E^b m

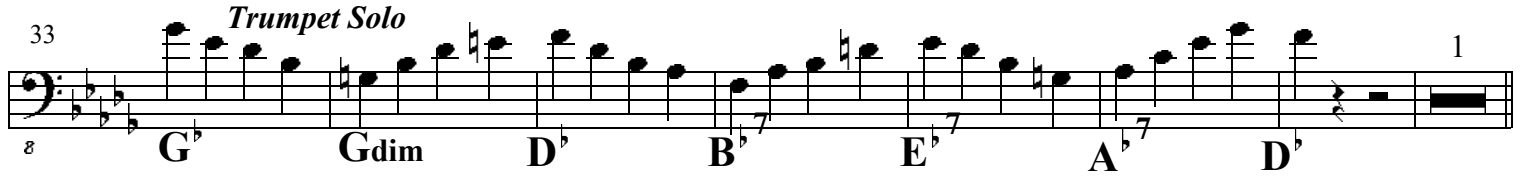
33 *Trumpet Solo* 8 
G^b Gdim D^b B^b E^b A^b D^b 1

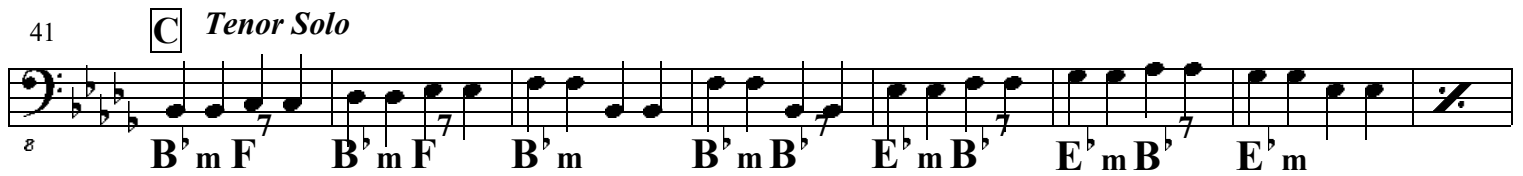
41 **C** *Tenor Solo* 8 
B^b m F B^b m F B^b m B^b m B^b E^b m B^b E^b m B^b E^b m

49 8 
E^b m A^b D^b B^b E^b A^b Cm F^{7b5}

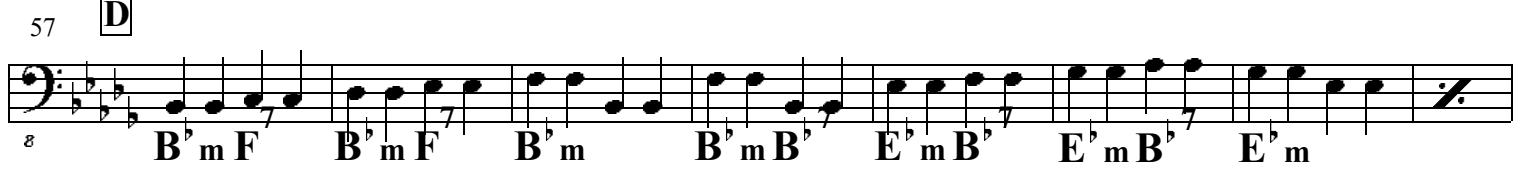
57 **D** 8 
B^b m F B^b m F B^b m B^b m B^b E^b m B^b E^b m B^b E^b m

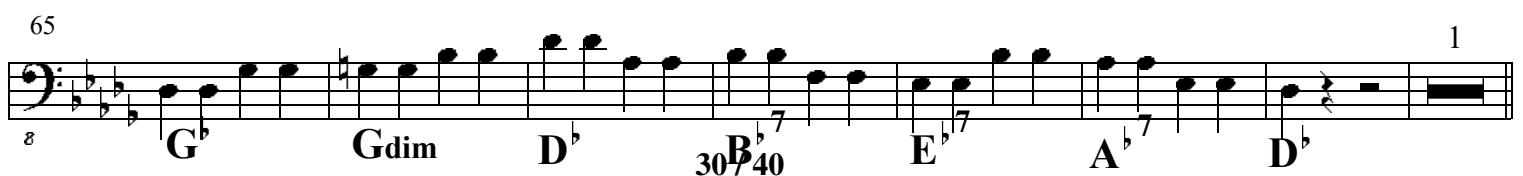
65 8 
G^b Gdim D^b 30/40 B^b E^b A^b D^b 1

8 $B^b m F$ $B^b m F$ $B^b m$ $B^b m B^b$ $E^b m B^b$ $E^b m B^b$ $E^b m$

81 *Piano Solo*

8 $E^b m$ A^b D^b $B^b 7$ $E^b 7$ A^b Cm F

89 **F** *Reeds*

8 $B^b m F$ $B^b m F$ $B^b m$ $B^b m B^b$ $E^b m B^b$ $E^b m B^b$ $E^b m$

97 *Piano Solo*

8 $G^b m$ $Gdim$ D^b $B^b 7$ $E^b 7$ $A^b 7$ D^b 103 1

105 **G** *tutti*

8 $B^b m F$ $B^b m F$ $B^b m$ $B^b m B^b$ $E^b m B^b$ $E^b m B^b$ $E^b m$

8 $E^b m$ A^b D^b $B^b 7$ $E^b 7$ A^b Cm F

121 **H**

8 $B^b m F$ $B^b m F$ $B^b m$ $B^b m B^b$ $E^b m B^b$ $E^b m B^b$ $E^b m$

8 $G^b m$ $Gdim$ D^b $B^b 7$ $E^b 7$ $A^b 7$ D^b

137 **J**

8 $E^b 7$ $A^b 7$ D^b $E^b 7$ $A^b 7$ D^b

TICKLE TOE

Count Basie Orchestra, rec. 19-03-1940 New York City

Lester Young, arr. Andy Gibson
Transcription Klaus Pehl 1985

♩ = 192

Piano

4

4

5

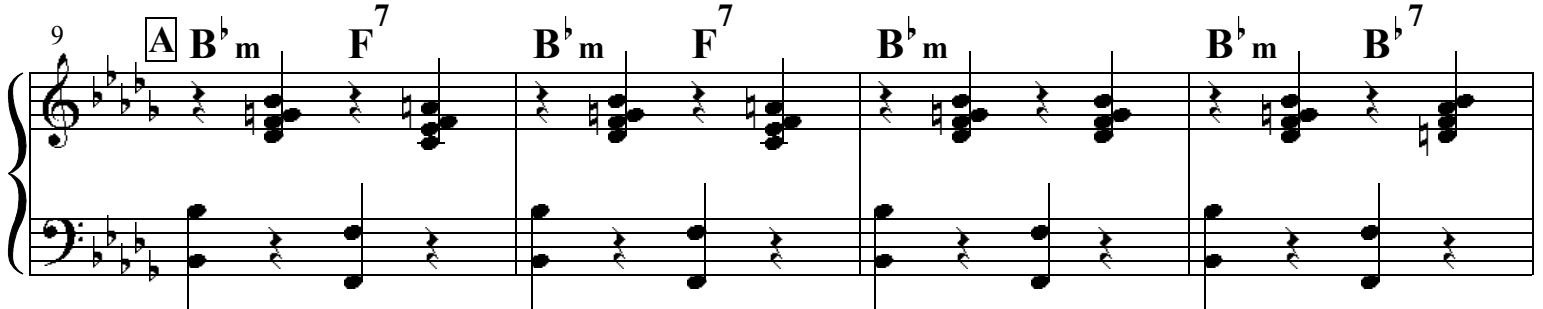

9

A B^bm F⁷ B^bm F⁷ B^bm B^b7

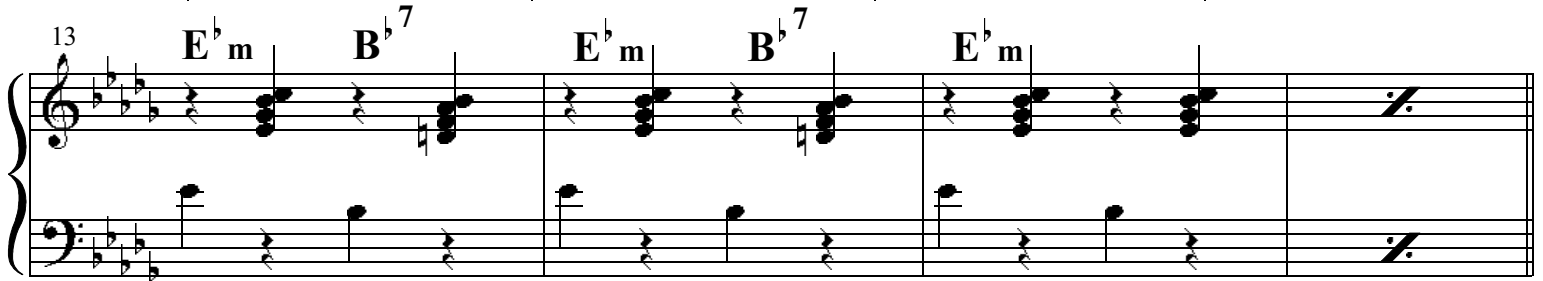

13

E^bm B^b7 E^bm B^b7 E^bm

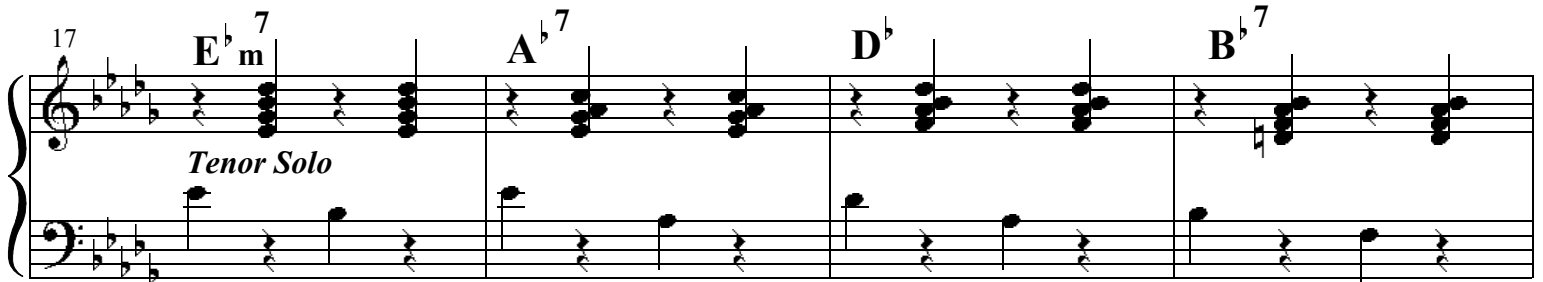

17

E^bm⁷ A^b7 D^b B^b7

Tenor Solo

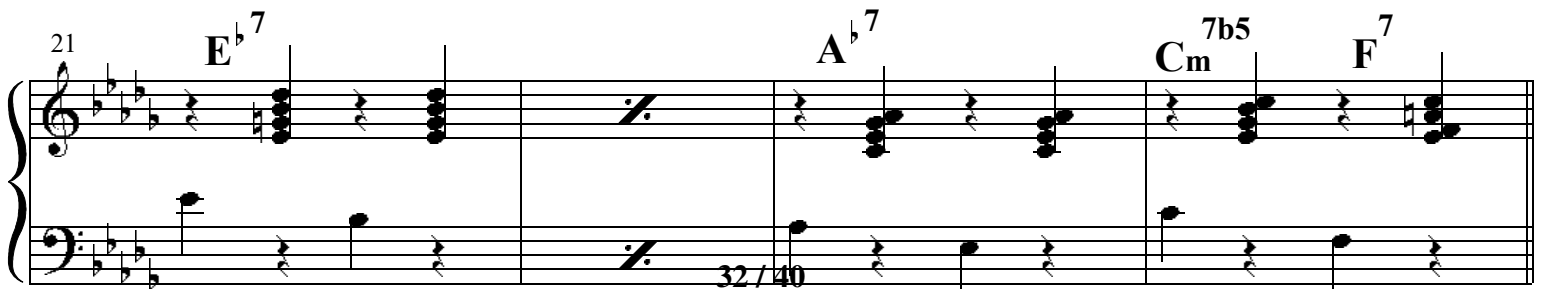

21

E^b7 A^b7 Cm^{7b5} F⁷

32 / 40

25 **B** **B^bm** **F⁷** **B^bm** **F⁷** **B^bm** **B^bm** **B^{b7}** p. 2

29 **E^bm** **B^{b7}** **E^bm** **B^{b7}** **E^bm**

33 **G^b** **Gdim** **D^b** **B^{b7}**

Trumpet Solo

37 **E^{b7}** **A^{b7}** **D^b** 1

41 **C** **B^bm** **F⁷** **B^bm** **F⁷** **B^bm** **B^bm** **B^{b7}**

Tenor Solo

45 **E^bm** **B^{b7}** **E^bm** **B^{b7}** **E^bm**

49 $E^b m^7$ $A^b 7$ D^b $B^b 7$ p. 3

53 $E^b 7$ $A^b 7$ Cm^{7b5} F^7

57 D $B^b m$ F^7 $B^b m$ F^7 $B^b m$ $B^b m$ $B^b 7$

61 $E^b m$ $B^b 7$ $E^b m$ $B^b 7$ $E^b m$

65 G^b $Gdim$ D^b $B^b 7$

69 $E^b 7$ $A^b 7$ D^b *Piano Solo Break*

73 **E** **B^bm** **F⁷** **B^bm** **F⁷** **B^bm** **B^bm** **B^{b7}** p. 4

Reeds

77 **E^bm** **B^{b7}** **E^bm** **B^{b7}** **E^bm** **A** **A** **A**

81 **E^bm** **A^{b7}** **D^b** **B^{b7}**

85 **E^{b7}** **A^{b7}** **Cm^{7b5}** **F⁷**

89 **F** **B^bm** **F⁷** **B^bm** **F⁷** **B^bm** **B^bm** **B^{b7}**

Reeds

93 **E^bm** **B^{b7}** **E^bm** **B^{b7}** **E^bm** **A** **A** **A**

97 **G^b** **Gdim** **D^b** **B^b7** **p 5**

Piano Solo

101 **E^b7** **A^b7** **D^b03** **A** *Drums Break*

105 **G** **B^bm** **F7** **B^bm** **F7** **B^bm** **B^bm** **B^b7**

tutti

109 **E^bm** **B^b7** **E^bm** **B^b7** **E^bm**

113 **E^bm7** **A^b7** **D^b** **B^b7**

117 **E^b7** **A^b7** **Cm^{7b5}** **F7**

121 **H** B^bm F⁷ B^bm F⁷ B^bm B^bm B^b7 p. 6

125 E^bm B^b7 E^bm B^b7 E^bm

129 G^b Gdim D^b B^b7

133 E^b7 A^b7 D^b

137 **J** E^b7 A^b7 D^b

141 E^b7 A^b7 D^b

TICKLE TOE

Count Basie Orchestra, rec. 19-03-1940 New York City

Lester Young, arr. Andy Gibson
Transcription Klaus Pehl 1985

♩ = 192

Drums BB

9 **A** *P*

mf

17 *Tenor Solo*

25 **B**

33 *Trumpet Solo*

41 **C** *Tenor Solo*

49

57 **D**

65

73 **E** *Reeds*

81 *Piano Solo*

89 **F** *Reeds*

105 **G** *tutti*
ff

121 **H**
mf

129

137 **J**
p

Good Morning Blues

09.08.1937, NYC, E. Durham-J. Rushing, arr. E. Durham

Time Out

09.08.1937, NYC, E. Durham-E. Battle, arr. E. Durham

Topsy

09.08.1937, NYC, B. Clayton, arr. E. Durham

Georgianna

03.01.1938, NYC, W. McKenzie-F. Carle, arr. E. Durham

Every Tub

16.02.1938, NYC, C. Basie-E. Durham, arr. E. Durham

Sent For You Yesterday

16.02.1938, NYC, E. Durham-J. Rushing, head arr.

Swingin' The Blues

16.02.1938, NYC, E. Durham-C. Basie, arr. E. Durham

Blue and Sentimental

06.06.1938, NYC, J. Livingston, arr. E. Durham

Texas Shuffle

22.08.1938, NYC, H. Evans, arr. H. Evans

Shorty George

16.11.1938, NYC, C. Basie, arr. A. Gibson

Cherokee

03.02.1939, NYC, R. Noble, arr. J. Mundy

Jive At Five

04.02.1939, NYC, H. Edison, arr. H. Edison

Lady Be Good

04.02.1939, NYC, G. Gershwin, head arr.

Tickle Toe

19.03.1940, NYC, L. Young, arr. A. Gibson

Easy Does It

20.03.1940, NYC, S. Oliver-L. Young, arr. J. Mundy

Moten Swing

08.08.1940, Chicago, C. Basie-E. Durham, arr. E. Durham

Basie Boogie

02.07.1941, NYC, M. Ebbins, arr. unbekannt

Gee Baby Ain't I Good To You

27.05.1944, NYC, D. Redman, arr. D. Redman

Taps Miller

06.12.1944, NYC, B. Clayton, arr. B. Clayton

