

Louis Armstrong & His Orchestra

Los Angeles, January 12, 1938

I Double Dare You

Voices for:

1st & 2nd Altosax

Guitar

Tenorsax

Bass

1st, 2nd & 3rd Trumpet

Piano

Trombone

Drums

Vocal

I Double Dare You

Louis Armstrong & His Orchestra, Los Angeles, January 12, 1938

J. Eaton - T. Shand 1937
transcr. Klaus Pehl, 1998

Vocal

8 **A** 16 **B** 20

45 **C**

I doub - le dare you to sit o - ver here,

49 I doub - le dare you to lend me your ear, take off your high

54 hat and let's get friend - ly, don't be a scare'd

58 cat so what do you care can't you take a dare?

61 **D**

I doub - le dare you to kiss me and then

65 I doub - le dare you to kiss me a - gain, And if that look in

70 your eyes mean what I'm think - ing of I doub - le dare

74 you to fall in love with me, hot mam - ma,

78 2 **E** 16 20 **G** 16 **H** 20

I doub - le dare you.

I Double Dare You

$\text{♩} = 212$ *Louis Armstrong & His Orchestra, Los Angeles, January 12, 1938*

J. Eaton - T. Shand 1937
transcr. Klaus Pehl, 1998

Alto Sax 1

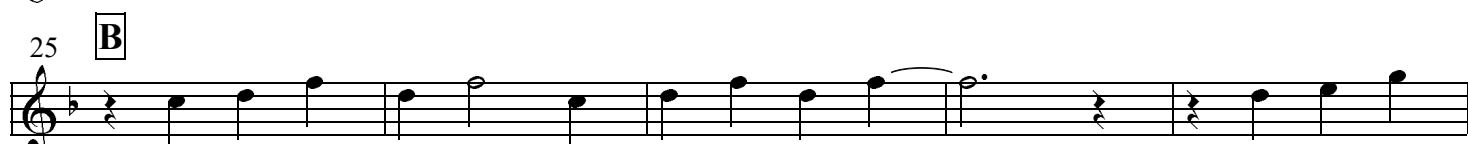
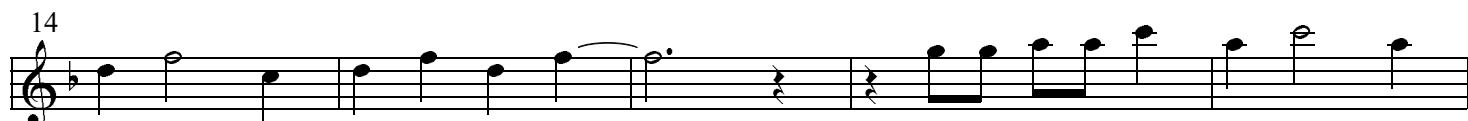
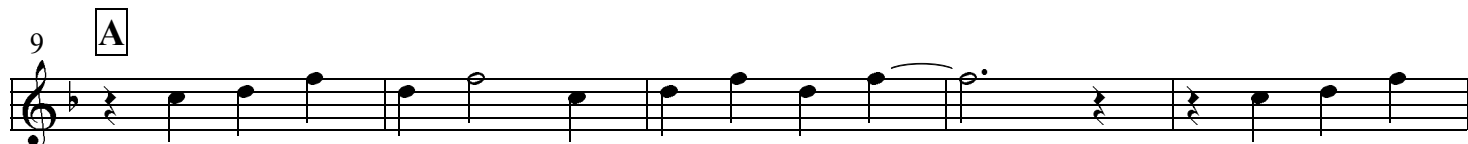

73

81 **E**

89

97

105

111

117 **G**

125

129

133 **H**

141

147

1

I Double Dare You

♩ = 212

Louis Armstrong & His Orchestra, Los Angeles, January 12, 1938

J. Eaton - T. Shand 1937
transcr. Klaus Pehl, 1998

Alto Sax 2

1

5

9 **A**

14

19

25 **B**

30

35

40

45 **C**

50

55

61 **D**

66

71

76

81 **E**

89

97

105

111

117 **G**

125

129

133 **H**

141

147

1

I Double Dare You

$\text{♩} = 212$ Louis Armstrong & His Orchestra, Los Angeles, January 12, 1938

J. Eaton - T. Shand 1937
transcr. Klaus Pehl, 1998

Tenor Sax 1

Solo break

5 *Ens.* 1

9 **A**

14

19

25 **B**

30

35

40 1

45 **C**

53

61 **D**

69

75 1

81 **E**

89

97 **G** *Solo ad lib (Bingie Madison)*

101

105

109

113 1

117 **G**

127

133 **H**

141

147

I Double Dare You

$\text{♩} = 212$ *Louis Armstrong & His Orchestra, Los Angeles, January 12, 1938*

J. Eaton - T. Shand 1937
transcr. Klaus Pehl, 1998

Trumpet 1

1

5

9 **A** *Theme (L. Armstrong)*

15

21

25 **B** 19 **C** 16 **D** 20 **E** 16 **F** 18 *Solo break*

116 **G** *Solo ad lib (L. Armstrong)*

121

125

129

133 **H**

137

141

145

149

I Double Dare You

♩=212 *Louis Armstrong & His Orchestra, Los Angeles, January 12, 1938*

J. Eaton - T. Shand 1937
transcr. Klaus Pehl, 1998

Trumpet 2

I Double Dare You

♩ = 212

Louis Armstrong & His Orchestra, Los Angeles, January 12, 1938

J. Eaton - T. Shand 1937
transcr. Klaus Pehl, 1998

Trumpet 3

5

9

13

A *1st Tpt. Melody*

mf

15

21

B *reeds* **C** *Voc.* **D** **E** *Tbn.*

20 16 20 16

97

F

f

105

111

117

G

f

125

133

H

141

147

I Double Dare You

♩ = 212

Louis Armstrong & His Orchestra, Los Angeles, January 12, 1938

J. Eaton - T. Shand 1937
transcr. Klaus Pehl, 1998

Trombone 1

Measures 15-20.

Measures 83-87.

Measures 125-134.

133

H

141

147

I Double Dare You

$\text{♩} = 212$ Louis Armstrong & His Orchestra, Los Angeles, January 12, 1938

J. Eaton - T. Shand 1937
transcr. Klaus Pehl, 1998

Guitar

2 AdimB^{b7}

82

88 E^{b7} C⁷ Fm⁶ B^{b7}

94 E^{b7} E^{b7} E^{b+} A^{b6}

100 Adim B^{b7} C⁷

106 F⁷ B^{b7} E^{b7} A^{b9} G⁹

112 G^{b9} F⁹ B^{b7} E^{b7} A^b G A^{b6}

120 AdimB^{b7} E^{b7} C⁷

128 Fm⁶ B^{b7} E^{b7} E^{b7} E^{b+} H A^{b6}

135 Adim B^{b7} C⁷

143 F⁷ B^{b7} E^{b7} A^{b9} G⁹ G^{b9} F⁹ B^{b7}

150 E^{b7} A^b

I Double Dare You

Louis Armstrong & His Orchestra, Los Angeles, January 12, 1938

J. Eaton - T. Shand 1937

transcr. Klaus Pehl, 1998

Bass

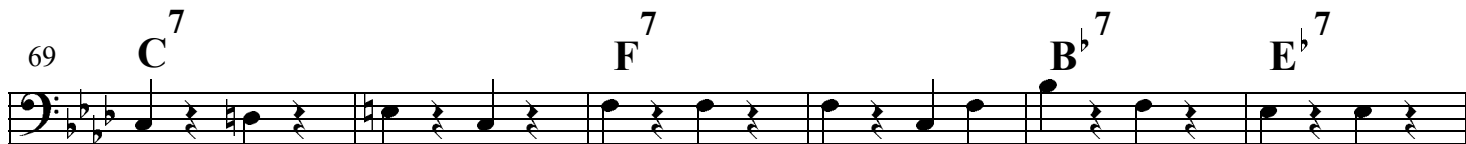
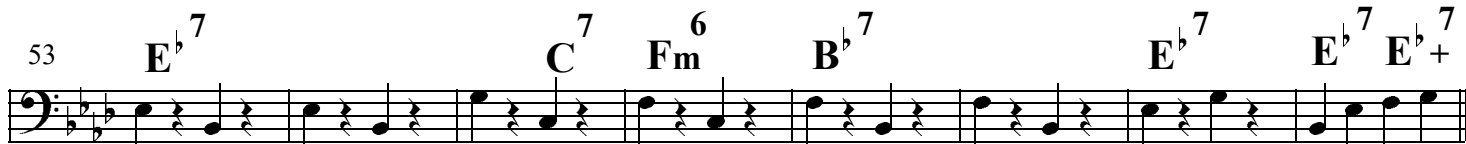
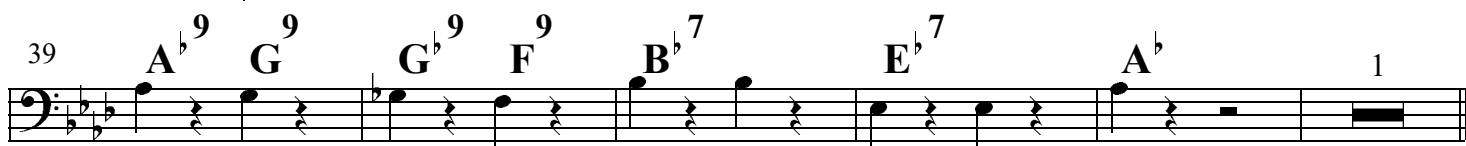
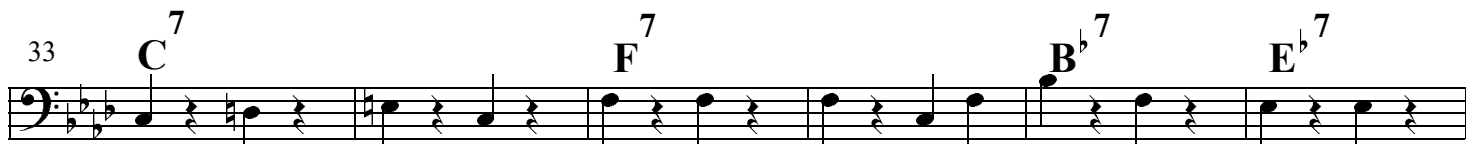
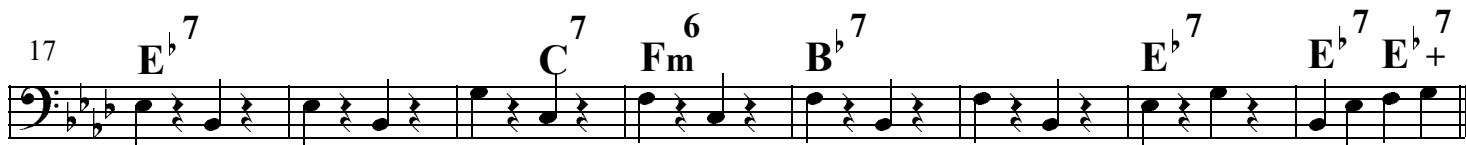
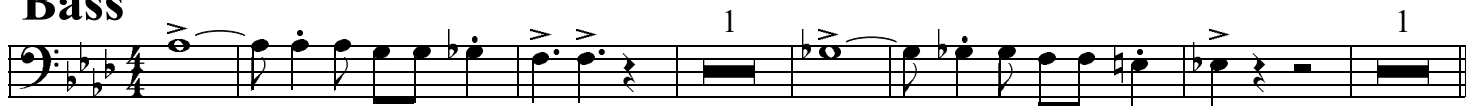

89 E^b7 C^7 Fm^{6^2} B^b7 E^b7 E^b7 E^b+

97 A^b6 *Adim* B^b7

105 C^7 F^7 B^b7 E^b7

111 A^b9 G^9 G^b9 F^9 B^b7 E^b7 A^b 1

117 \boxed{G} A^b6 *Adi* B^b7

125 E^b7 C^7 Fm^6 B^b7 E^b7 E^b7 E^b+

133 \boxed{H} A^b6 *Adim* B^b7

141 C^7 F^7 B^b7 E^b7

147 A^b9 G^9 G^b9 F^9 B^b7 E^b7 A^b

I Double Dare You

♩ = 212

Louis Armstrong & His Orchestra, Los Angeles, January 12, 1938

J. Eaton - T. Shand 1937
transcr. Klaus Pehl, 1998

Piano

8 8

9 **A** A^b6 **Adim**

13 B^b7

17 E^b7 C^7 Fm^6

21 B^b7 E^b7 E^b7 E^b+

25 **B** A^b6 **Adim**

29 B^b7

33 C^7 F^7

37 B^b7 E^b7 A^b9 G^9 G^b9 F^9

41 **B^b7** **E^b7** 2 **A^b** 1

45 **CA^b6** **Adim**

49 **B^b7**

53 **E^b7** **C7** **Fm**

57 **B^b7** **E^b7** **E^b7** **E^b+**

61 **DA^b6** **Adim**

65 **B^b7**

69 **C** **F**

73 **B^b7** **E^b7** **A^b9** **G** **G^b9** **F**

77 **B^b7** **E^b7** **A^b** 1

81 **E** **A^b6** 3 **Adim**

85 **B^b7**

89 **E^b7** **C7** **Fm6**

93 **B^b7** **E^b7** **E^b7** **E^b+**

97 **A^b6** **Adim**

101 **B^b7**

105 **C7** **F7**

109 **B^b7** **E^b7** **A^b9** **G9** **G^b9** **F9**

113 **B^b7** **E^b7** **A^b6** 1

117 **G** **A^b6** **Adim**

121 **B^{b7}** 4

125 **E^{b7}** **C⁷** **Fm⁶**

129 **B^{b7}** **E^{b7}** **E^{b7}** **E^{b+}**

133 **H^{b6}** **Adim**

137 **B^{b7}**

141 **C** **F**

145 **B^{b7}** **E^{b7}** **A^{b9}** **G** **G^{b9}** **F⁹**

149 **B^{b7}** **E^{b7}** **A^b**

I Double Dare You

♩ = 212

Louis Armstrong & His Orchestra, Los Angeles, January 12, 1938

J. Eaton - T. Shand 1937
transcr. Klaus Pehl, 1998

Drums

9

9 **A**

17 **B**

25 **C**

33 **D**

39 **E**

45 **F**

53 **G**

61 **H**

69 **I**

77 **J**

81 **E**

89

97 **B**

105

111

117 **G**

125

133 **H**

141

147

^

X

Louis Armstrong & His Orchestra

Transcriptions by Klaus Pehl 1998/2001 © 2024

Voices for:

<i>Vocal</i>	<i>Guitar</i>
<i>1st & 2nd Altosax</i>	<i>Bass</i>
<i>Tenorsax</i>	<i>Piano</i>
<i>1st, 2nd & 3rd Trumpet</i>	<i>Drums</i>
<i>Trombone</i>	