

Louis Armstrong & His Orchestra

2nd Trumpet

Voices for:

Body And Soul

Love You Funny Thing

Dinah

Mahogany Hall Stomp

Home

On Treasure Island

I Double Dare You

Them Their Eyes

I Surrender Dear

*When It's Sleepy Time Down
South*

Transcriptions by Klaus Pehl 1998/2001 © 2024

1 Body And Soul

Louis Armstrong & His Orchestra, Oct 9, 1930

Green, Heymann, Sauer, Eaton 1930
Transcr. Klaus Pehl 1998

 = 108

Tpt. 2 (lead)

66

70

H

4

4

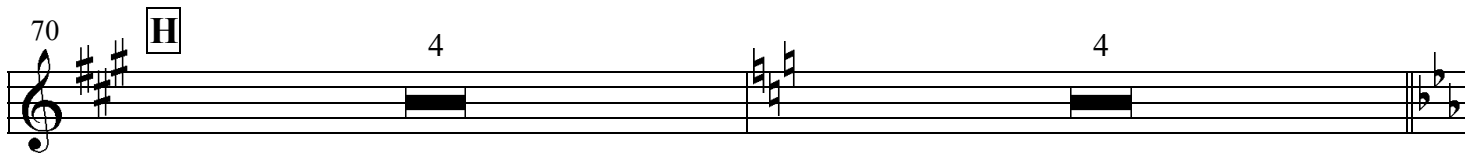

78

J

82

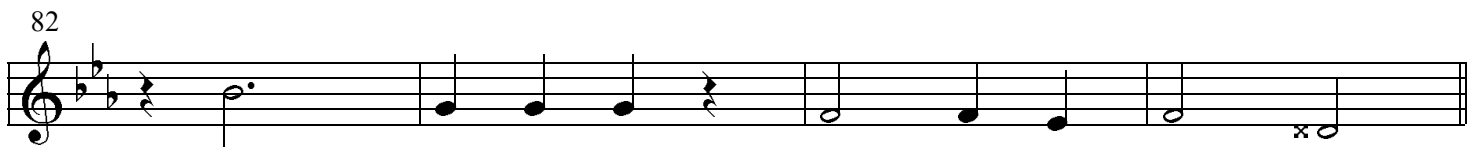

86

K

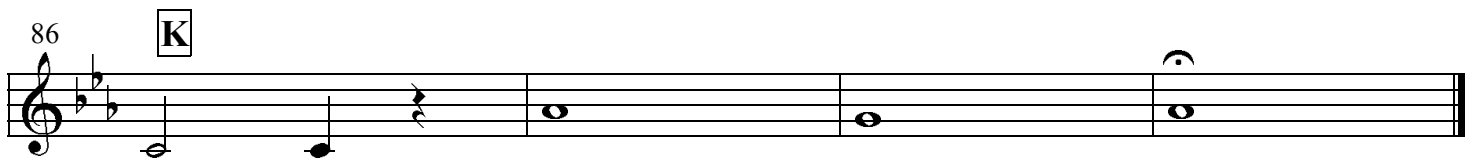

1 Dinah

Louis Armstrong & His Orchestra, New York, April 5, 1930

Lewis, Young, Akst 1930
Transcr. Klaus Pehl 1998

♩ = 212

Trumpet 2 **A**

16

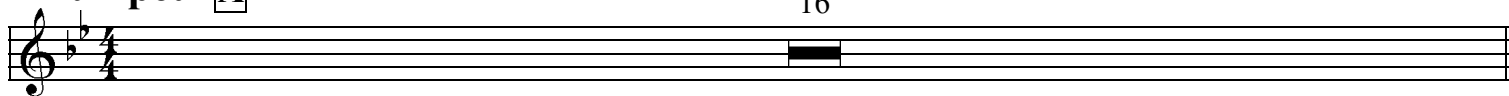

17 **B**

25

33 **C**

16

49

8

57

8

65

16

81 **E**

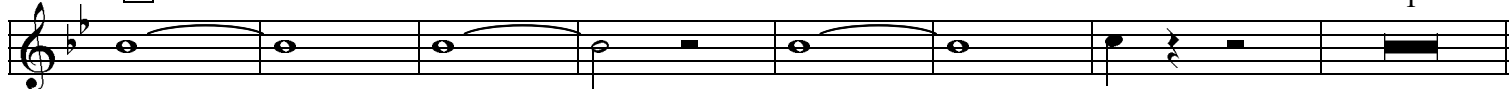

89 **F**

8

Solo break

97 **G**

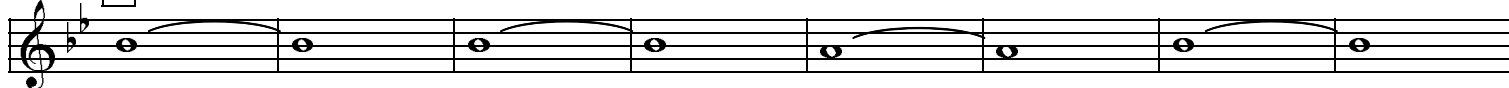

105

113

121

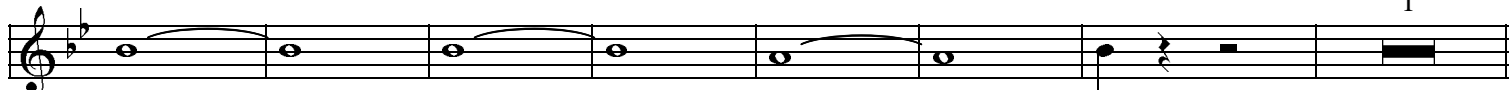

129

137

145

153

161 **J**

169

177

185

1 Home

Louis Armstrong & His Orchestra, Jan 27, 1932

Van Steeden - Clarkson 1931

Transcr. Klaus Pehl 1998

 = 180

Trumpet 2

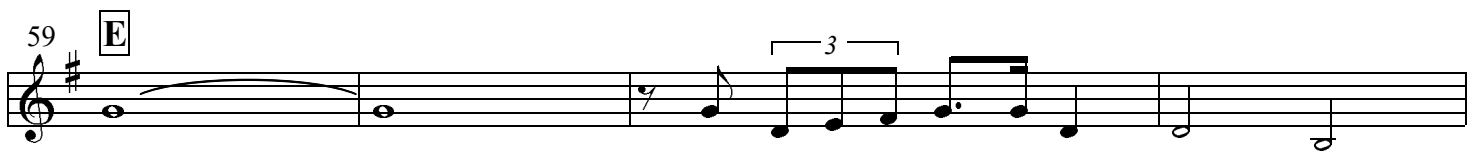
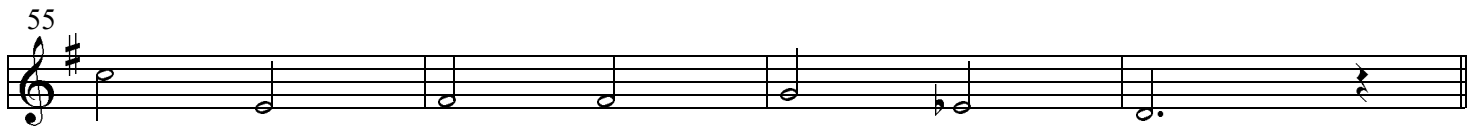
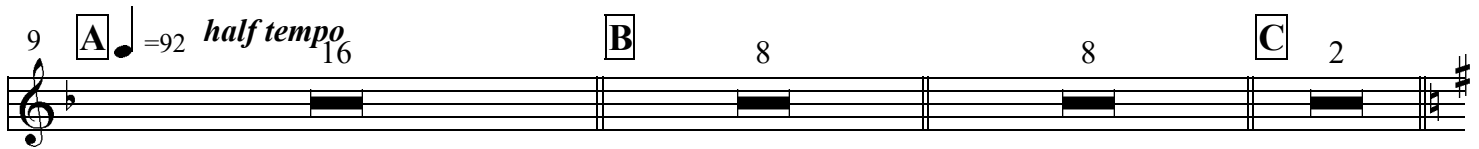

I Double Dare You

♩=212 *Louis Armstrong & His Orchestra, Los Angeles, January 12, 1938*

J. Eaton - T. Shand 1937
transcr. Klaus Pehl, 1998

Trumpet 2

1 I Surrender Dear

 = 100

Louis Armstrong & His Orchestra, Chicago, April 20, 1931

Clifford - Barris 1930
transcr. Klaus Pehl 1998

Trumpet 2 **A** 1st Tpt. Melody

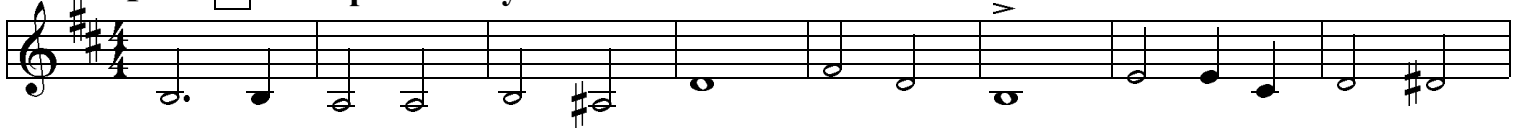

9

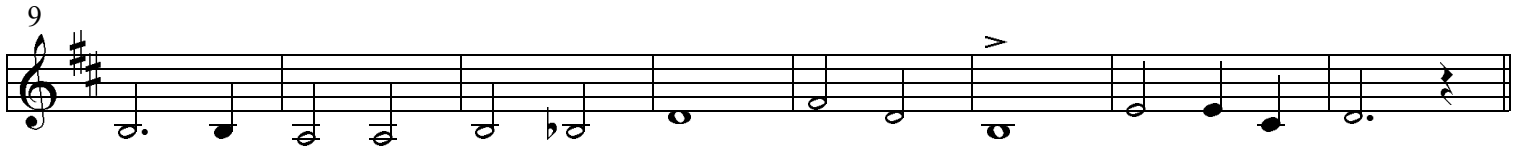

17 **B**

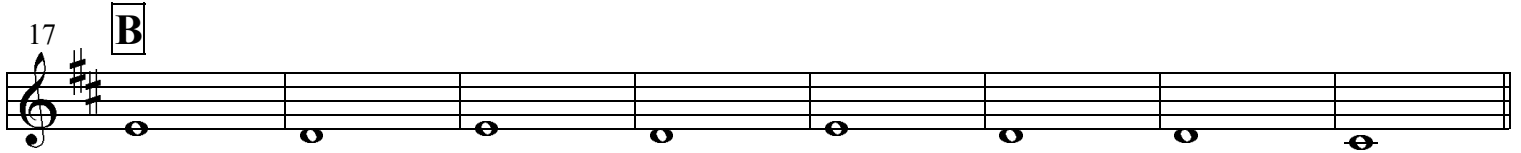

25 **Reeds**

33 **C** Vocal 16 **D** 8 57 8

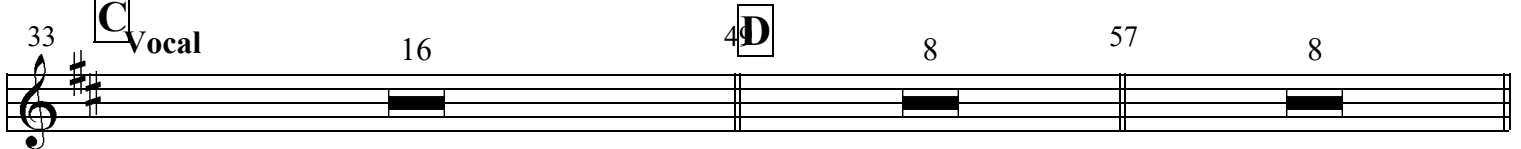

65 **E** Reeds 8

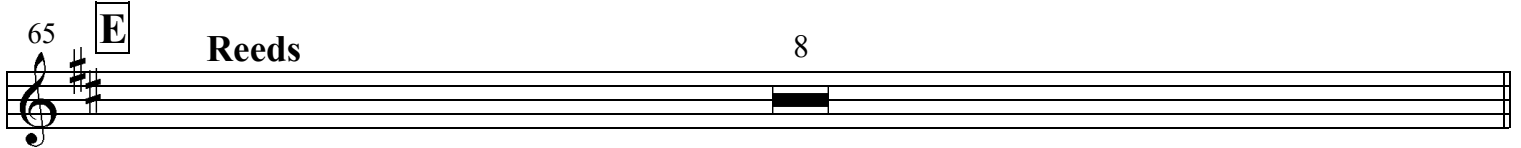

73

77 much slower On Cue

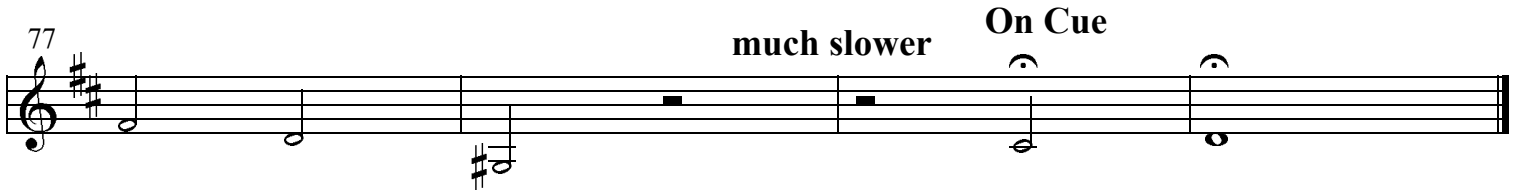

Love You Funny Thing

Louis Armstrong & His Orchestra Mar 2, 1932

Turk & Ahlert 1932
transcr. Klaus Pehl 1998

= 120

Tpt. 2

4 5 16 21 2 2

29 8 37 2 39 16 55 8 63 8

71 1 1

75

79 1 3

83 1 3 3

87 91 8

99 2

103

Mahogany Hall Stomp

Louis Armstrong & His Ballroom Five, New York, March 5, 1929

S. Williams 1929
transcr. Klaus Pehl 1998

Trumpet 2

5 **A**

13

21 **B**

29

37 **C**

41

45

49

53 **D** 12 65 **E** 12 77 **F** 12

89 **G**

95

101 **H**

113 **J** Musical staff starting at measure 113, marked with a box **J**. It begins with a rest followed by a dynamic marking *1*. The staff contains notes with dynamic markings *v* and accents.

125 **K** Musical staff starting at measure 125, marked with a box **K**. It features a long rest followed by a dynamic marking *12* and a fermata.

137 **L** Musical staff starting at measure 137, marked with a box **L**. It contains a series of notes with accents and dynamic markings *v*.

149 **M** Musical staff starting at measure 149, marked with a box **M**. It contains notes with accents and dynamic markings *v*.

On Treasure Island

Louis Armstrong & His Orchestra, Dec 19, 1935

Burke, Leslie 1935
Transcr. Klaus Pehl 1998

= 124

Tpt. 2

A

16

17

B

16

33

C

Straight Mute

f

37

D

mp

41

2

45

49

2

1

53

E

1

57

1

61

65

2

open

1

69

F

f

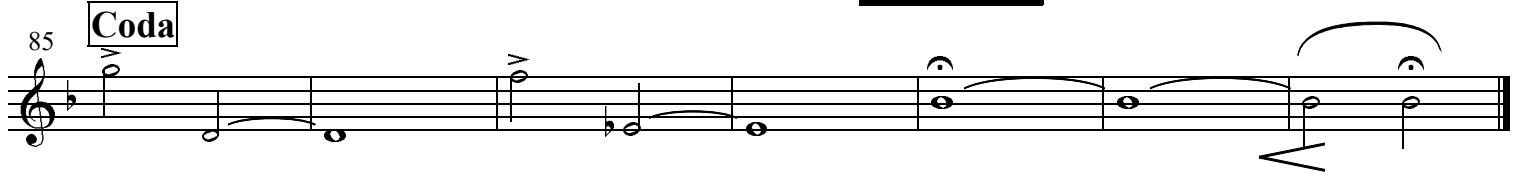
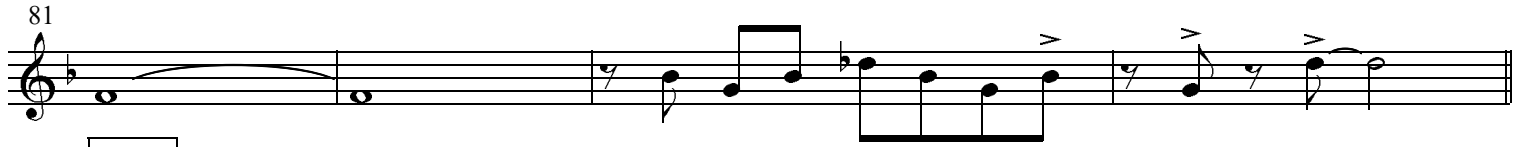
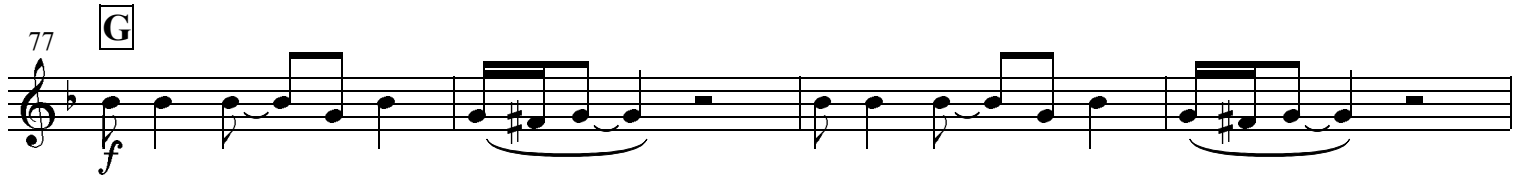

1 Them Their Eyes

Louis Armstrong & His Orchestra, Chicago, April 29, 1935

Pinkard - Tracey - Tauber 1930

transcr. Klaus Pehl 1998

 = 180

Tpt. 2

Measures 1-4. Dynamics: *f*, *ff*. Accents: \wedge , $>$. First ending bracket: 1.

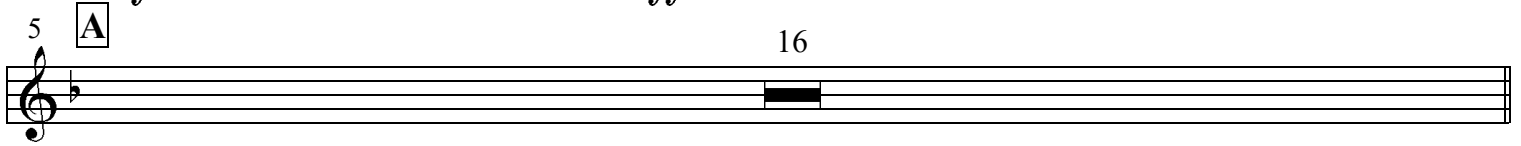

Measures 5-16. Section marker: **A**.

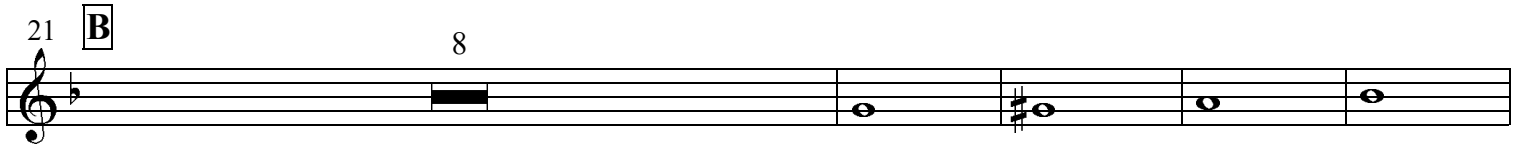

Measures 17-24. Section marker: **B**.

Measures 25-36. Section marker: **C**.

Measures 37-44. Section marker: **D**.

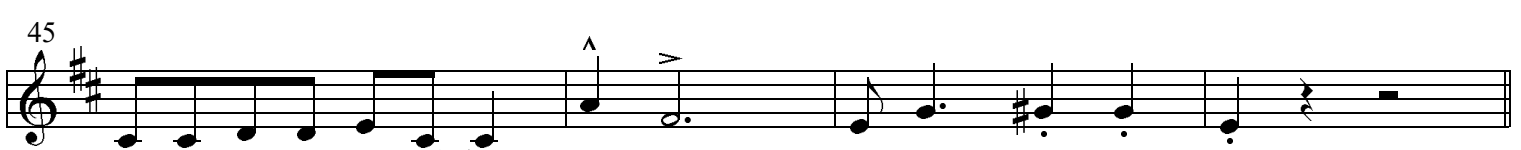

Measures 45-48. Accents: \wedge , $>$.

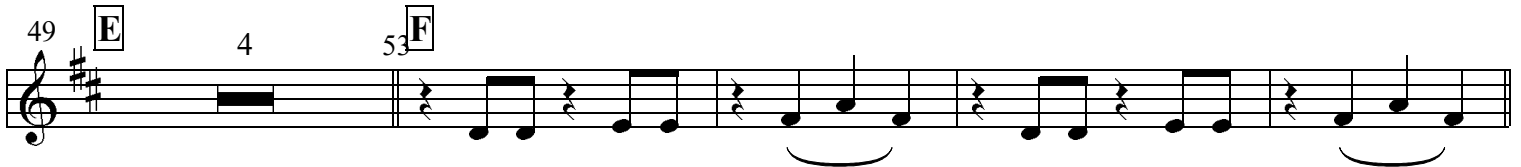

Measures 49-56. Section markers: **E**, **F**.

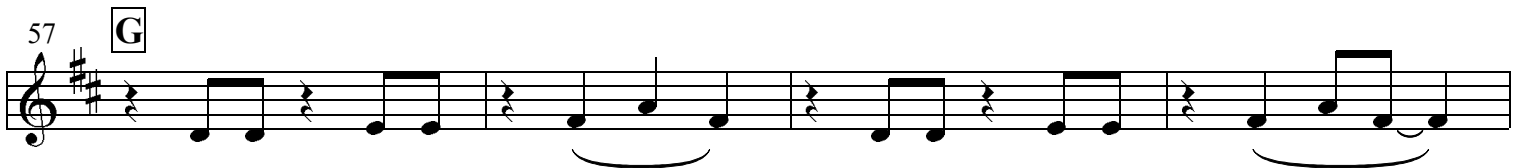

Measures 57-60. Section marker: **G**.

Measures 61-64.

Measures 65-68. First ending bracket: 1.

69

73 **H**

79

84

89 **J** 16 109 **K** 15

121 **L** 8 129 8

137 **M**

141

145

149 2

♩ = 92 When It's Sleepy Time Down South

Louis Armstrong & His Orchestra, 16. Nov. 1941

Rene-Muse 1931

transcr. Klaus Pehl 2001

Tpt. 2 (lead)

1 *f*

5 **A** 16

21 **B** 7 **C** 8 *mf*

37 **D**

41

45 **E** 7

52 **F**

57

Louis Armstrong & His Orchestra

Transcriptions by Klaus Pehl 1998/2001

Voices for:

1st & 2nd Altosax *Guitar*

Tenorsax *Bass*

1st, 2nd & 3rd Trumpet *Piano*

Trombone *Drums*

Vocal