

# Louis Armstrong & His Orchestra

## *1st Trumpet*

### Voices for:

*Body And Soul*

*Love You Funny Thing*

*Dinah*

*Mahogany Hall Stomp*

*Home*

*On Treasure Island*

*I Double Dare You*

*Them Their Eyes*

*I Surrender Dear*

*When It's Sleepy Time Down  
South*

# 1 Body And Soul

Louis Armstrong & His Orchestra, Oct 9, 1930

Green, Heymann, Sauer, Eaton 1930

Transcr. Klaus Pehl 1998

 = 108

## Tpt. 1 (L.A.)

5 **A**

9

12

14

17

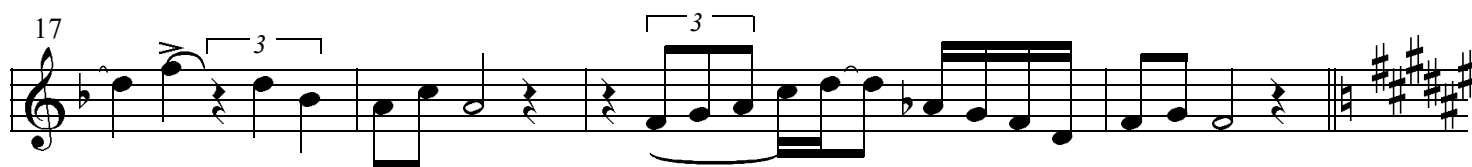

21 **B**

24

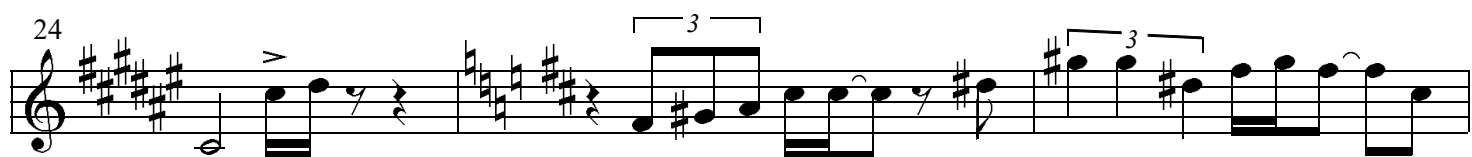

27 29 **C** 7 36 **D** 2

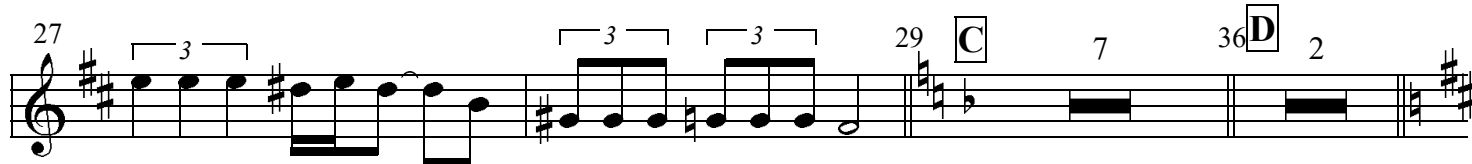

38 **E** 16 54 4 4 62 **G** 8

70 3

74

78 J

82

86 K

# 1 Dinah

Louis Armstrong & His Orchestra, New York, April 5, 1930

Lewis, Young, Akst 1930  
Transcr. Klaus Pehl 1998

♩ = 212

## Trumpet 1

**A**

16

17

**B**

8

25

8

33

**C**

16

49

8

57

8

65

**D**

16

81

**E**

1

89

**F**

5

*Solo break*

97

**G**

101

1

105

109

113

117

121

1

3

125

129 H

133

137

141

145

149

153

157

161 J

165

169

173

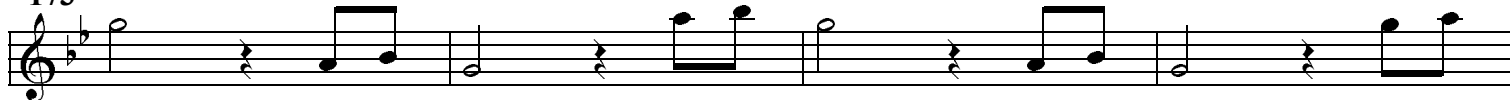

177

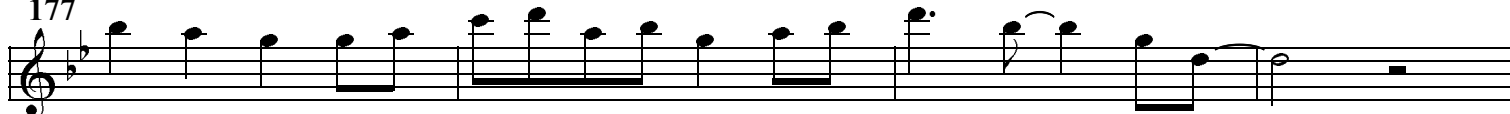

181

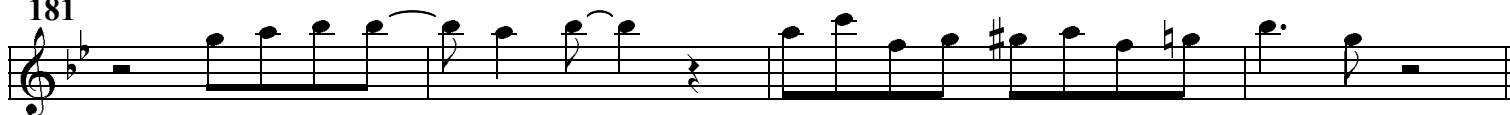

185

189

# I Double Dare You

$\text{♩} = 212$  *Louis Armstrong & His Orchestra, Los Angeles, January 12, 1938*

J. Eaton - T. Shand 1937  
transcr. Klaus Pehl, 1998

## Trumpet 1

1

5

9 **A** *Theme (L. Armstrong)*

15

21

25 **B** 19 **C** 16 **D** 20 **E** 16 **F** 18 *Solo break*

116 **G** *Solo ad lib (L. Armstrong)*

121

125

129

133 **H**

137

141

145

149

# 1 I Surrender Dear

Louis Armstrong & His Orchestra, Chicago, April 20, 1931

Clifford - Barris 1930  
transcr. Klaus Pehl 1998

 = 100

## Trumpet 1 **A** 1st Tpt. Melody

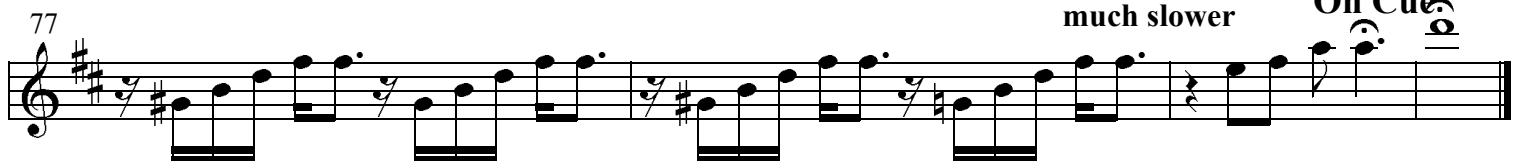
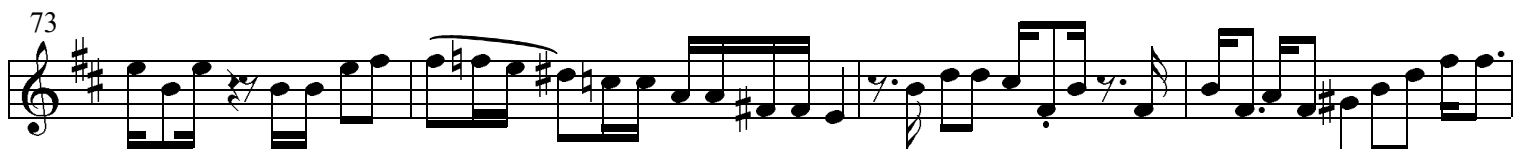
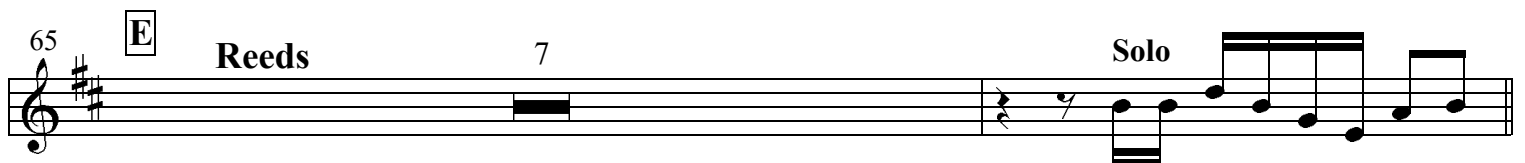
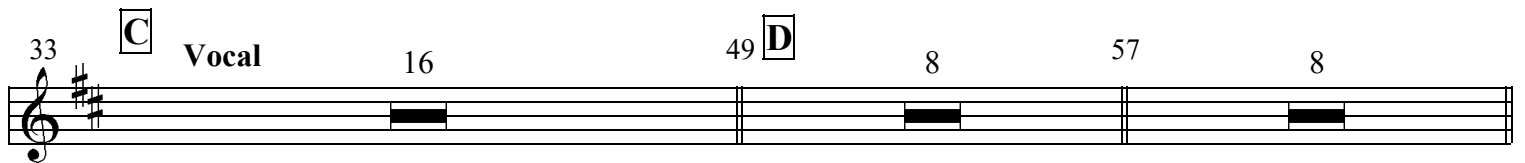
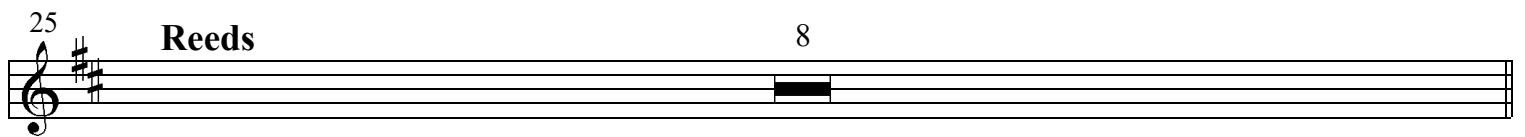
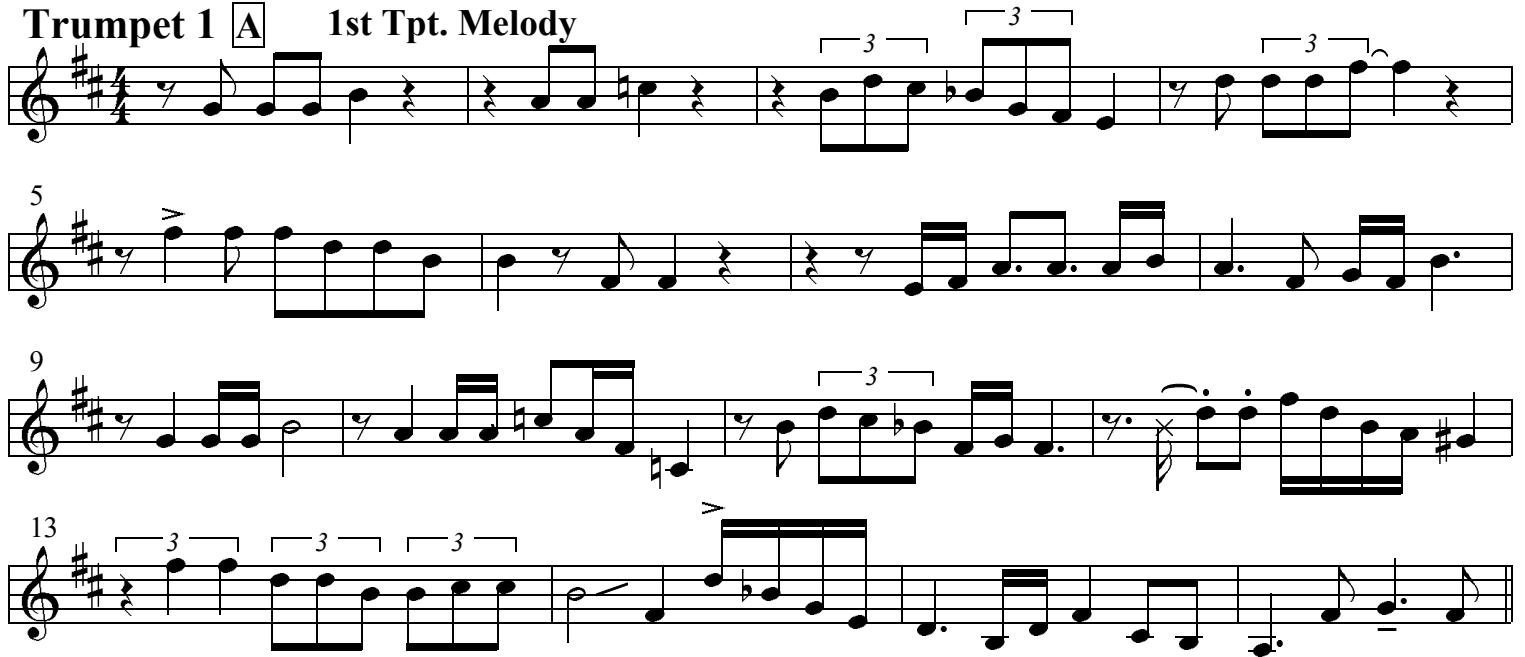

# Love You Funny Thing

Louis Armstrong & His Orchestra Mar 2, 1932

Turk & Ahlert 1932  
transcr. Klaus Pehl 1998

 = 120

## Tpt. 1

3

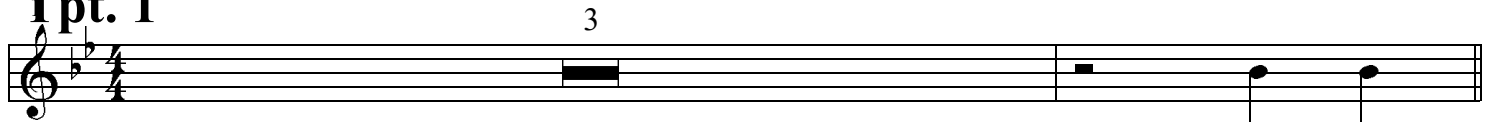

5 **A**

9

13

17

21 **B**

7

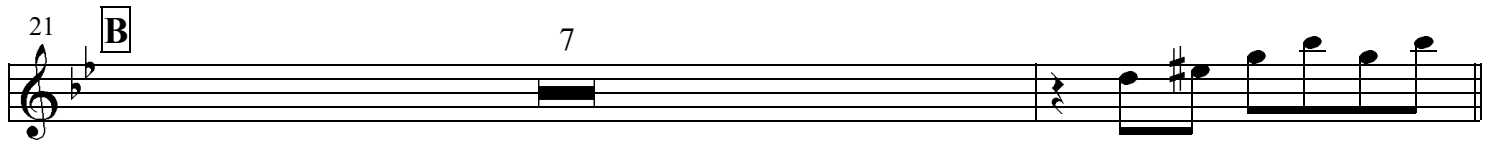

29 **C**

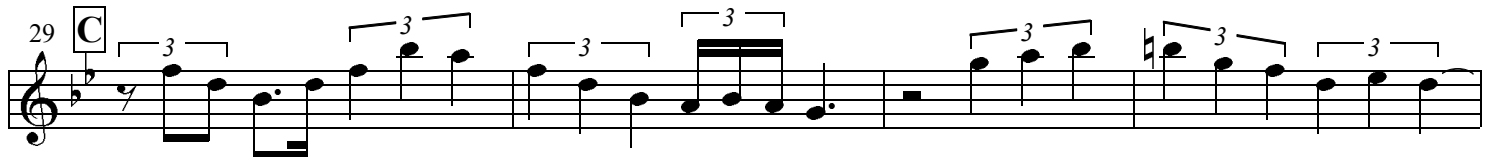

33

37 **D** 2 39 **E** 16 55 **G** 8 65 **H** 8

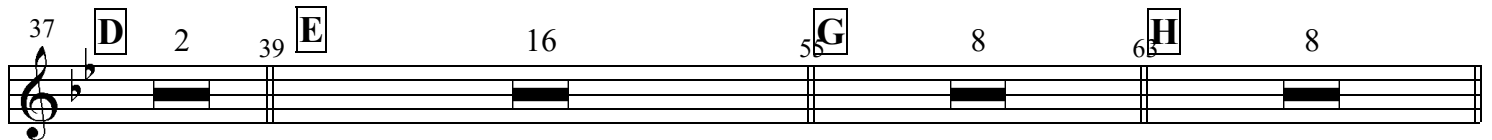

71 **J** 1 1

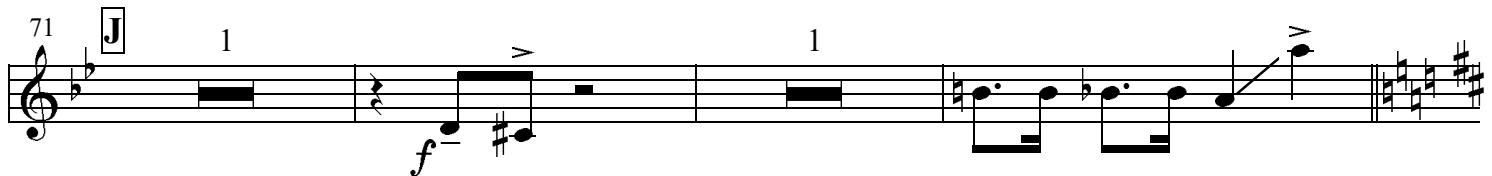

75 **K**

79

83

87

91 **L**

95

99 **M**

103

# Mahogany Hall Stomp

*Louis Armstrong & His Ballroom Five, New York, March 5, 1929*

=180

S. Williams 1929  
transcr. Klaus Pehl 1998

## Trumpet 1

89 **G** 2

93

97

101 **H**

107

113 **J**

119

125 **K** 11 open

137 **L** 1

143

149 **M**

155 159 **N**

161

# On Treasure Island

Louis Armstrong & His Orchestra, Dec 19, 1935

Burke, Leslie 1935  
Transcr. Klaus Pehl 1998

$\text{♩} = 124$

## Tpt. 1

**A** Solo melody

*mf*

5

9

13

17 **B**

21

25

29

33 **C** Straight Mute

37 **D** *mp*

41

2

3

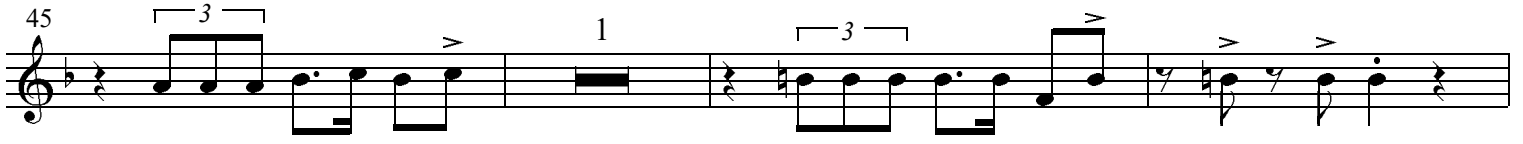
45 

49 

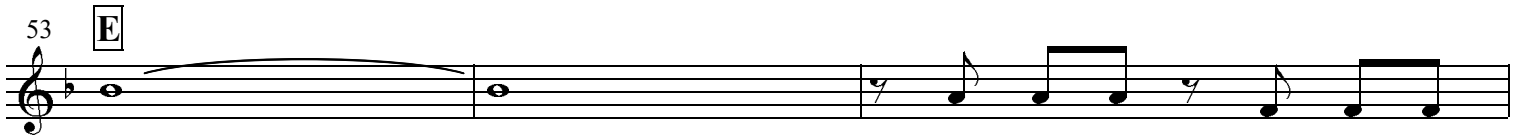
53 **E** 

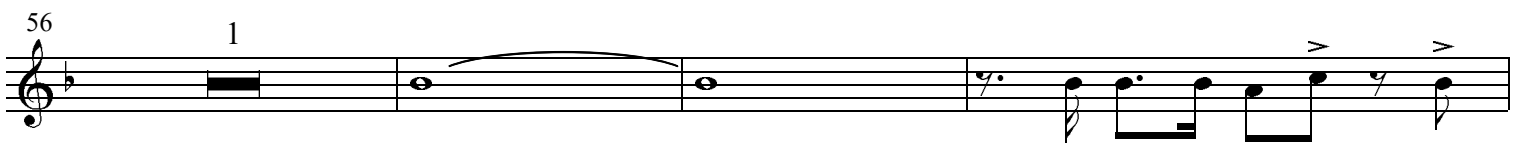
56 

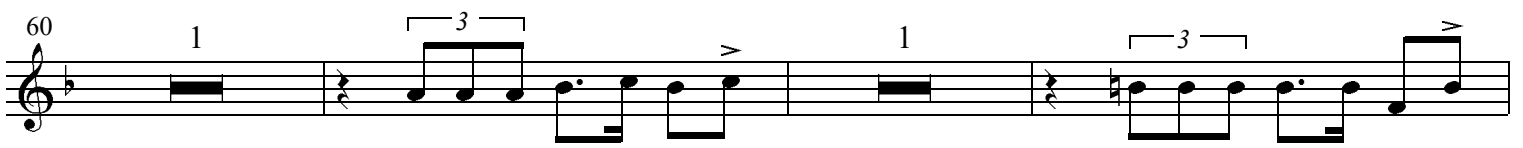
60 

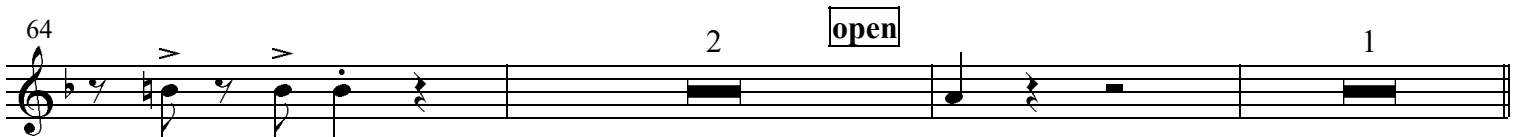
64 

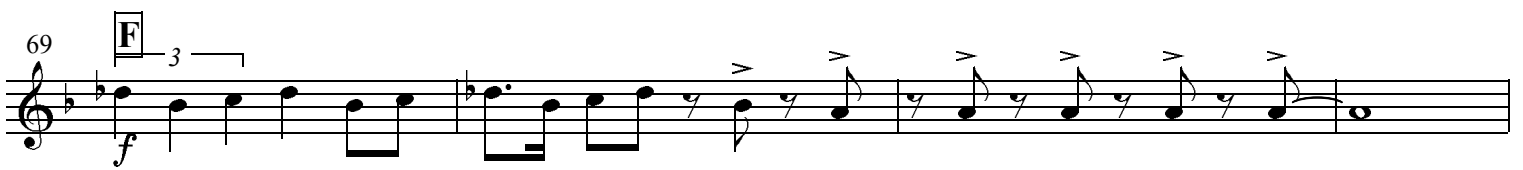
69 **F** 

73 

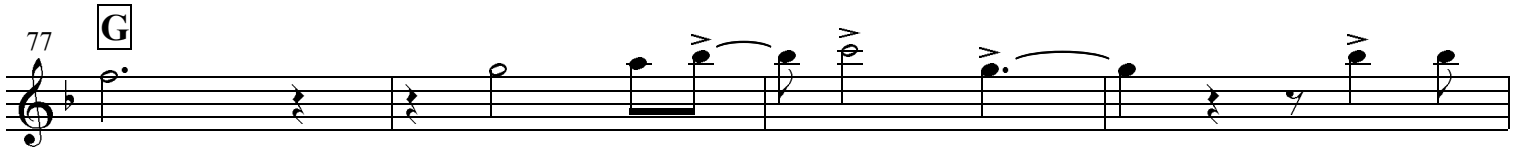
77 **G** 

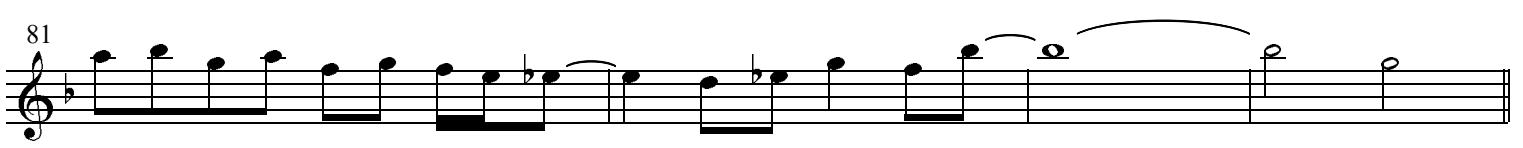
81 

85 **Coda** 

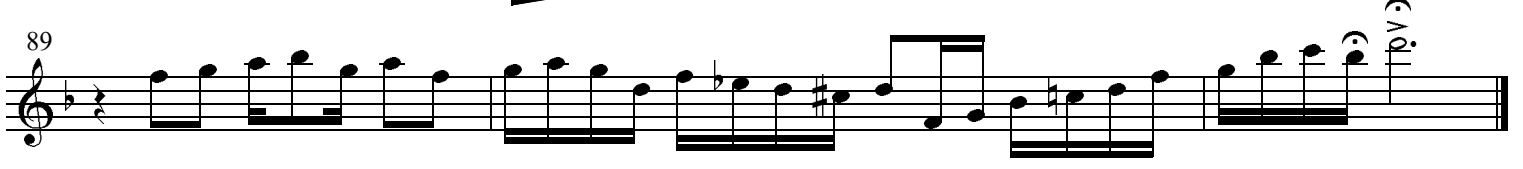
89 

# 1 Them Their Eyes

Louis Armstrong & His Orchestra, Chicago, April 29, 1935

Pinkard - Tracey - Tauber 1930

transcr. Klaus Pehl 1998

 =180

## Tpt. 1

69

73

81

85

128

133

137

141

145

149

♩ = 92

# When It's Sleepy Time Down South

Louis Armstrong & His Orchestra, 16. Nov. 1941

Rene-Muse 1931

transcr. Klaus Pehl 2001

## Tpt. 1 (L.A.)

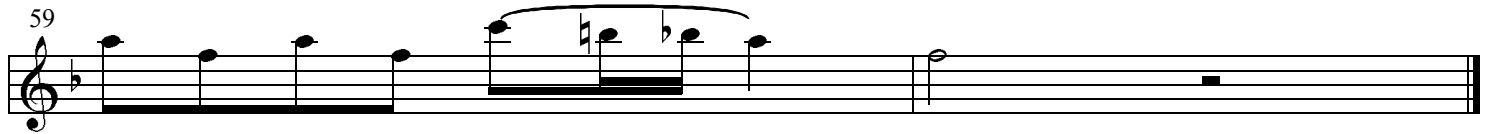
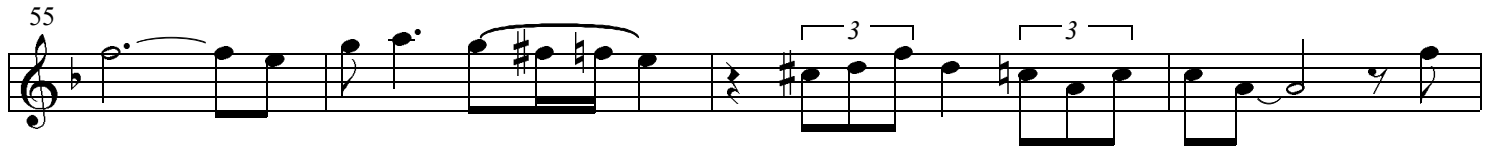
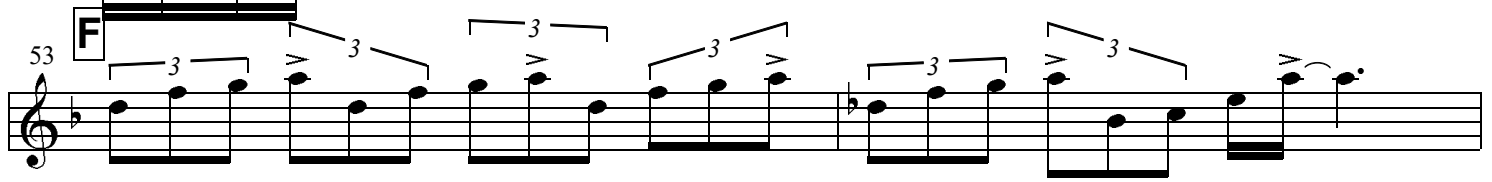
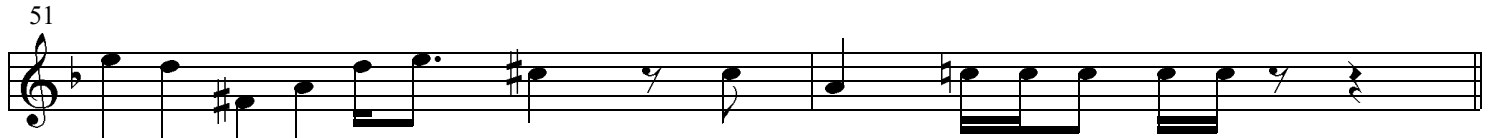
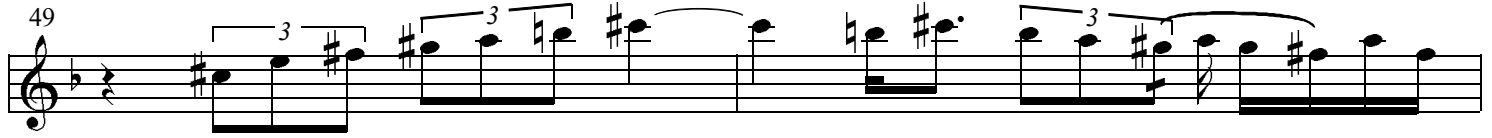
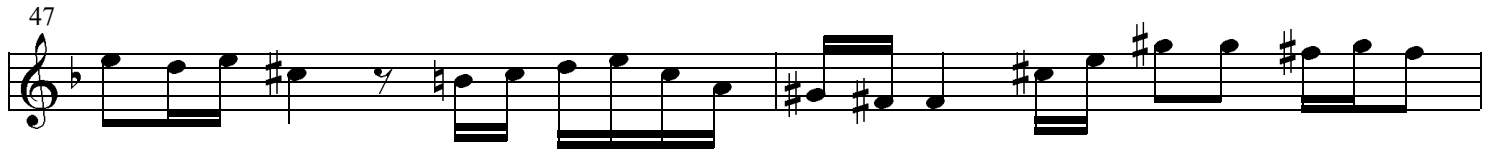

# Louis Armstrong & His Orchestra

Transcriptions by Klaus Pehl 1998/2001

## Voices for:

*1st & 2nd Altosax      Guitar*

*Tenorsax      Bass*

*1st, 2nd & 3rd Trumpet      Piano*

*Trombone      Drums*

*Vocal*