

# Louis Armstrong & His Orchestra

## *Tenorsax*

### Voices for:

*Body And Soul*

*Love You Funny Thing*

*Dinah*

*Mahogany Hall Stomp*

*Home*

*On Treasure Island*

*I Double Dare You*

*Them Their Eyes*

*I Surrender Dear*

*When It's Sleepy Time Down  
South*

# 1 Body And Soul

Louis Armstrong & His Orchestra, Oct 9, 1930

Green, Heymann, Sauer, Eaton 1930  
Transcr. Klaus Pehl 1998

=108

## Tenor

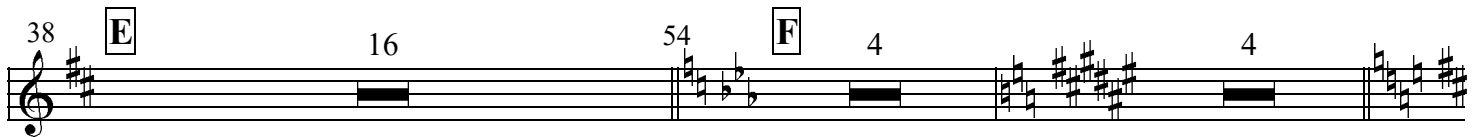
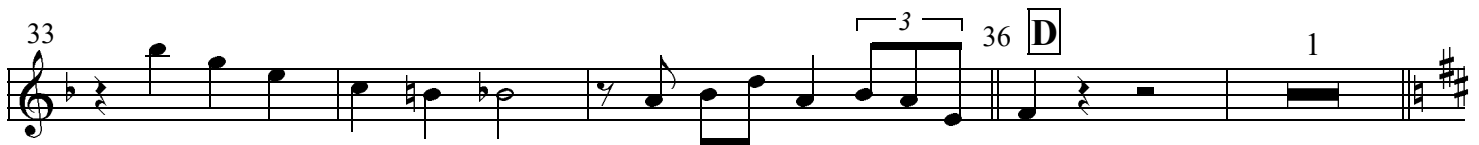
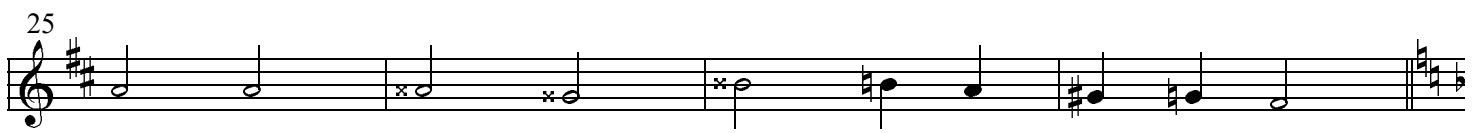
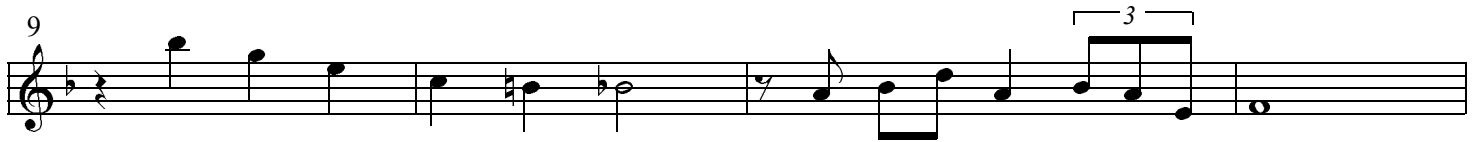
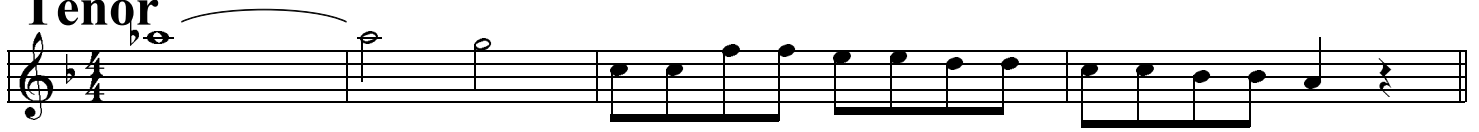

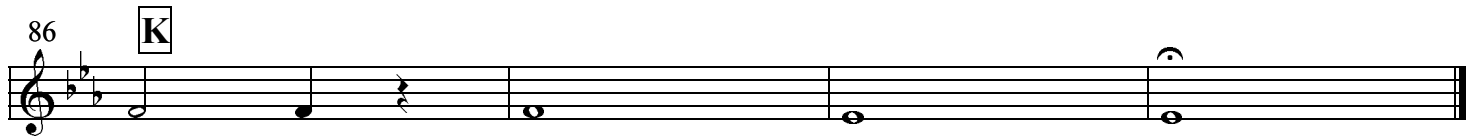

# 1 Dinah

Louis Armstrong & His Orchestra, New York, April 5, 1930

Lewis, Young, Akst 1930

Transcr. Klaus Pehl 1998

## Tenor Sax 1 A

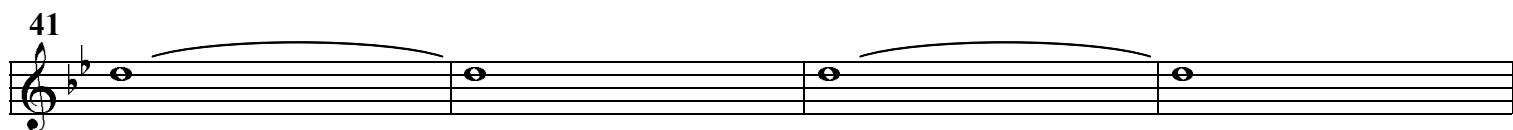
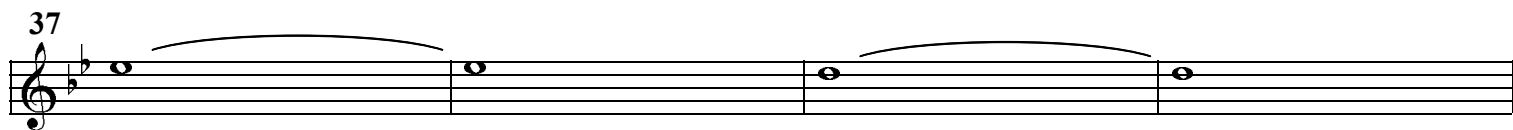
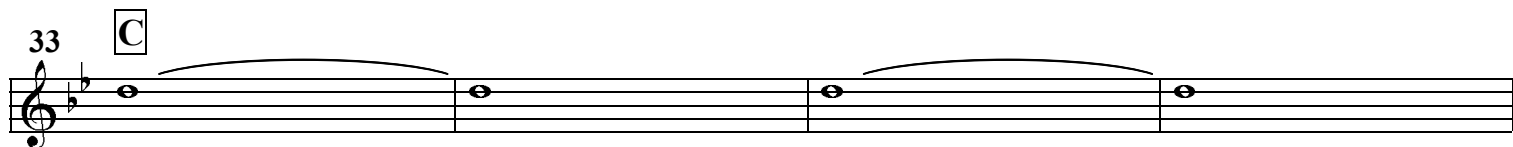
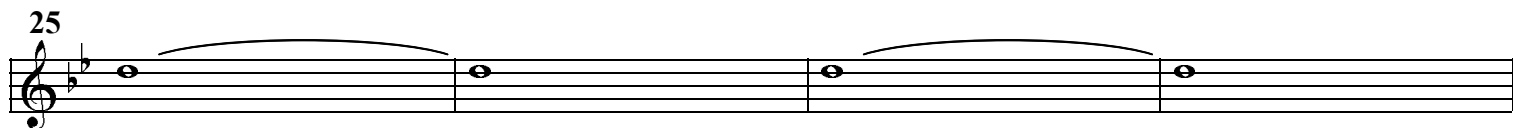
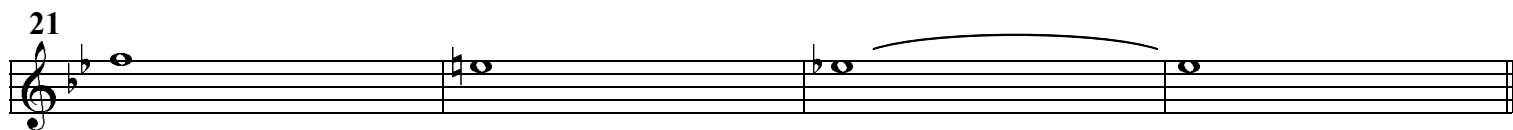
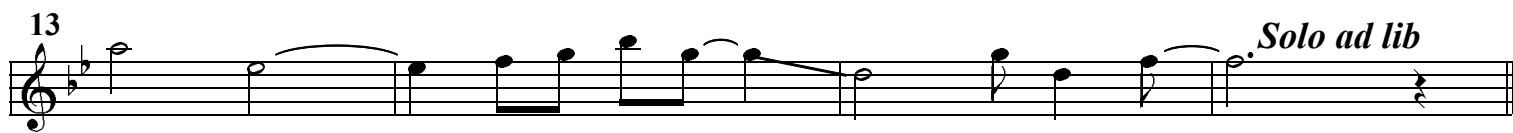
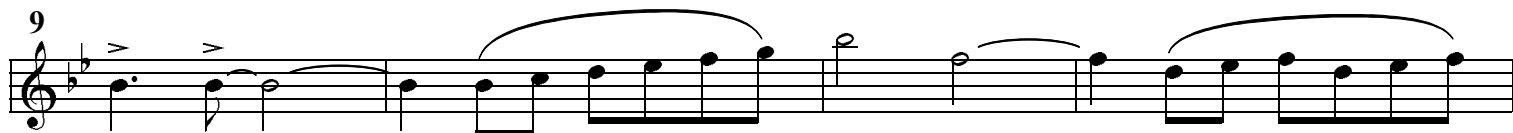
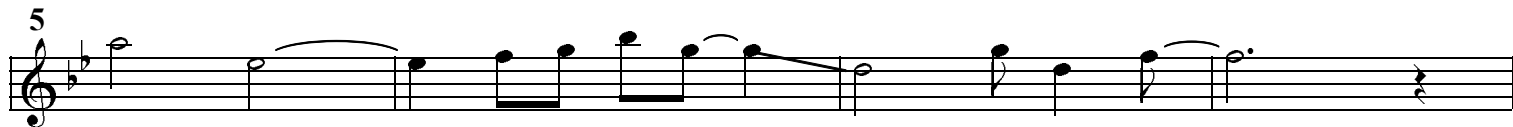
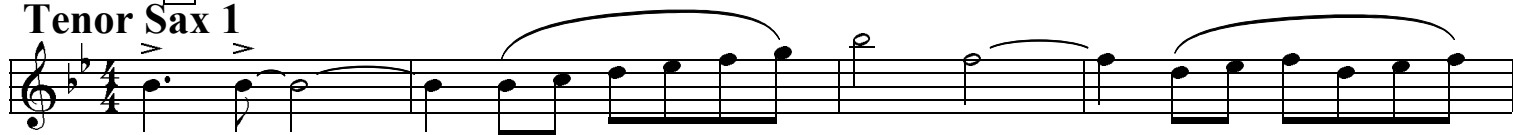

45

49

53

57

61

65 **D**

70

74

79 *to Clarinet*

81

83

87

89

91

Detailed description of the musical score: The score is written on a single staff in treble clef with a key signature of one flat (B-flat). It consists of 11 lines of music, each starting with a measure number. Measures 45-64 feature a simple melodic line with long slurs. Measure 65 is marked with a 'D' in a box. Measures 65-78 are more rhythmic, featuring eighth and sixteenth notes with accents. Measures 79-86 contain several triplet figures. Measures 87-90 show a melodic line with slurs and accents. Measure 91 returns to a simple melodic line with slurs.

95 1 97

99

103

107

111 113

115

119 121

123

127 1 129

131

136

141

145

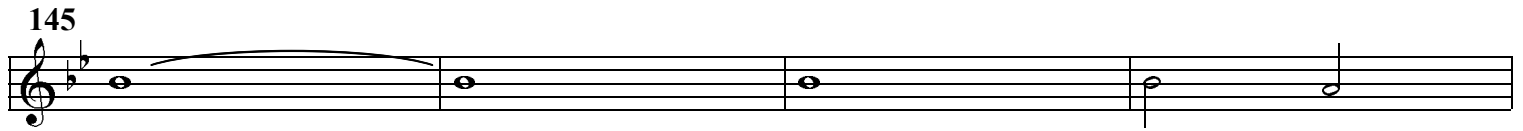

149

153

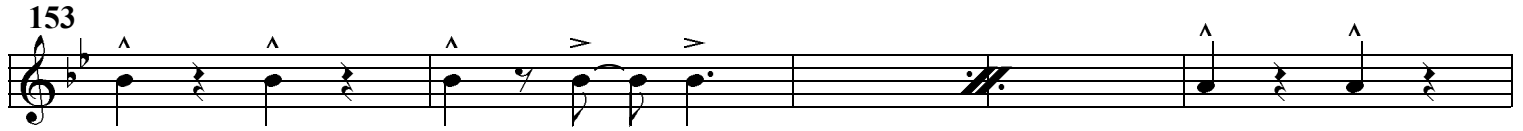

158

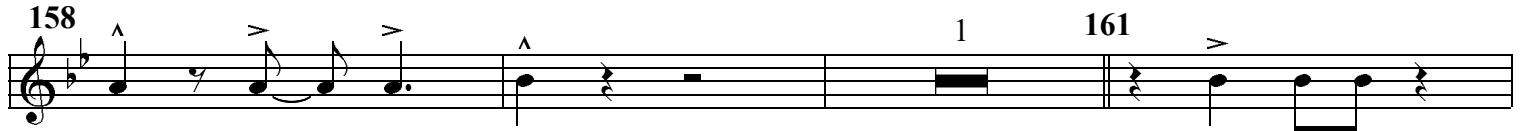

162

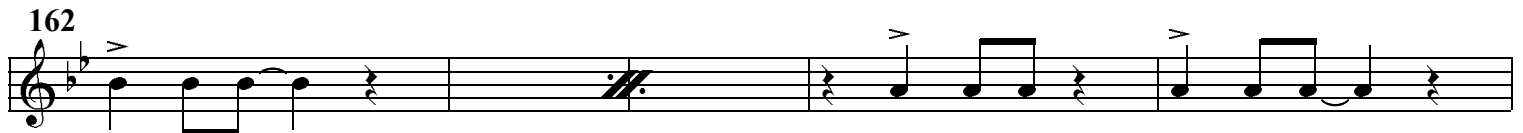

167

171

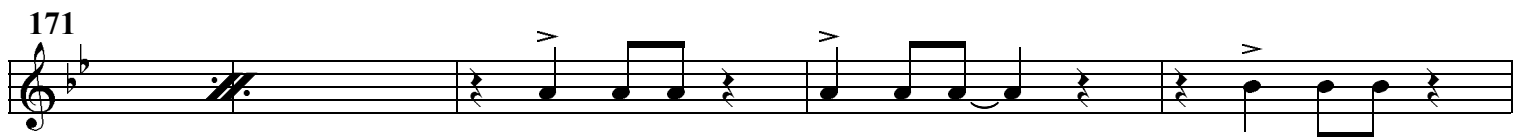

176

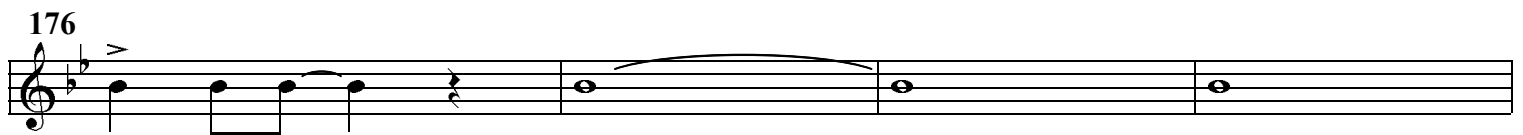

180

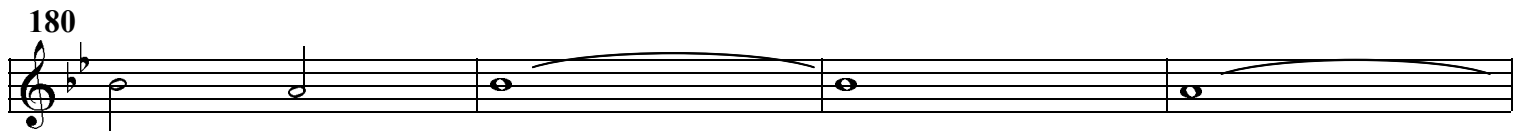

184

189

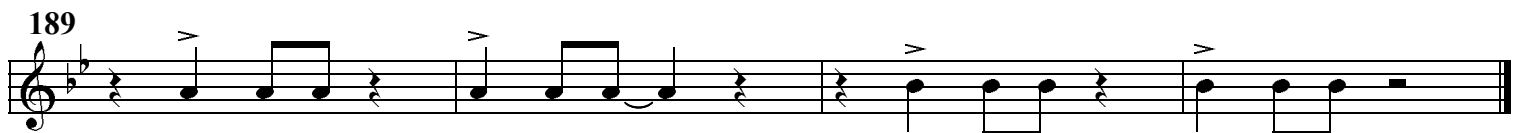

# 1 Home

Louis Armstrong & His Orchestra, Jan 27, 1932

Van Steeden - Clarkson 1931

Transcr. Klaus Pehl 1998

♩ = 180

## Tenor Sax 1

Clarinet ad lib

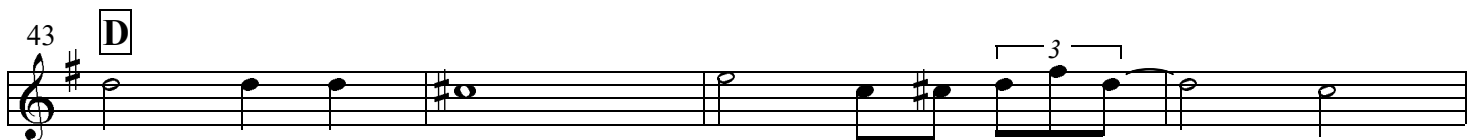
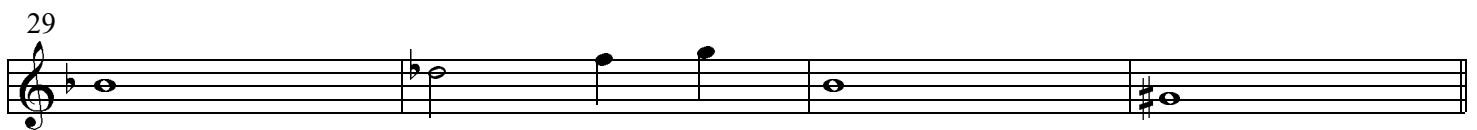
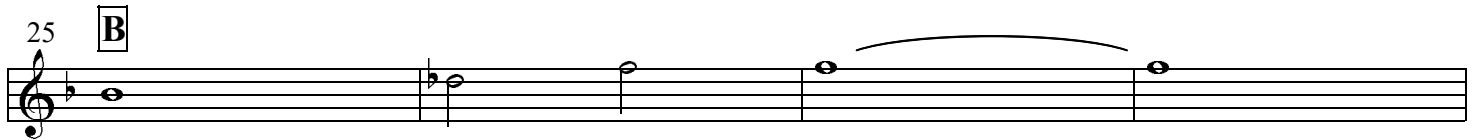
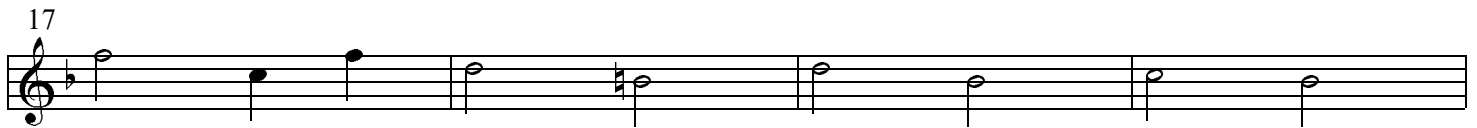
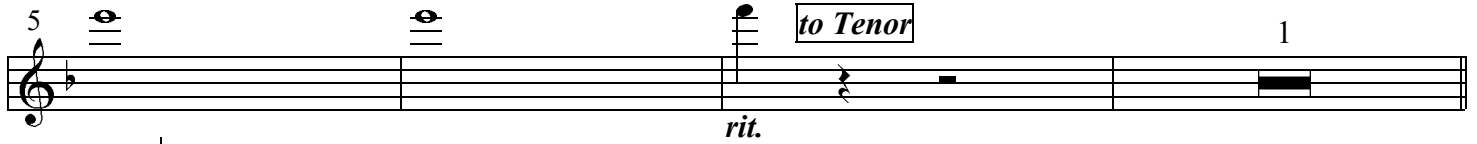

51

55

59

63

67

73

Detailed description of the musical score: The score is written in treble clef with a key signature of one sharp (F#). It consists of six staves of music. The first staff (measures 51-58) features a melodic line with a triplet of eighth notes in measure 55. The second staff (measures 59-62) includes a boxed 'E' above the first measure and a fermata over the final note. The third staff (measures 63-66) shows a melodic line with a fermata and a '1' above the final measure. The fourth staff (measures 67-72) contains two triplet markings over eighth notes. The fifth staff (measures 73-76) features a boxed 'F' above the first measure, a '3' above the fourth measure, and a 'C' above the final measure. The piece concludes with a double bar line.

# I Double Dare You

$\text{♩} = 212$  *Louis Armstrong & His Orchestra, Los Angeles, January 12, 1938*

J. Eaton - T. Shand 1937  
transcr. Klaus Pehl, 1998

## Tenor Sax 1

*Solo break*

75

81 **E**

89

97 **▣ Solo ad lib (Bingie Madison)**

101

105

109

113

117 **G**

127

133 **H**

141

147

Detailed description of the musical score: The score is written for a single melodic line in G minor (one flat). It consists of 14 measures, numbered 75 to 147. The notation includes quarter notes, eighth notes, and sixteenth notes, often beamed together. There are several slurs and accents (>) throughout. A 'Solo ad lib (Bingie Madison)' section is indicated by a square symbol and text between measures 97 and 113. Section markers 'E', 'G', and 'H' are placed in boxes at measures 81, 117, and 133 respectively. Measure 113 contains a triplet of eighth notes. The piece concludes with a double bar line at measure 147.

# I Surrender Dear

 = 100

Louis Armstrong & His Orchestra, Chicago, April 20, 1931

Clifford - Barris 1930  
transcr. Klaus Pehl 1998

## Tenor Sax 1A 1st Tpt. Melody

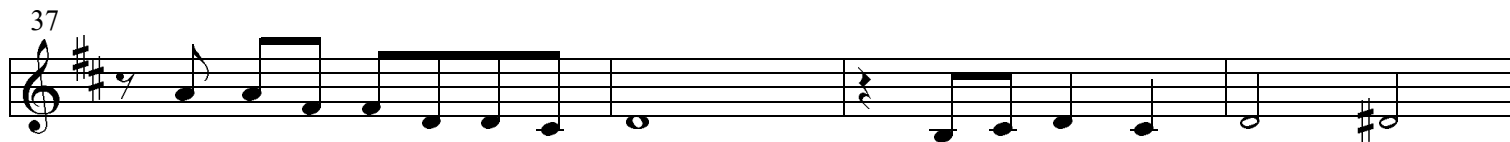
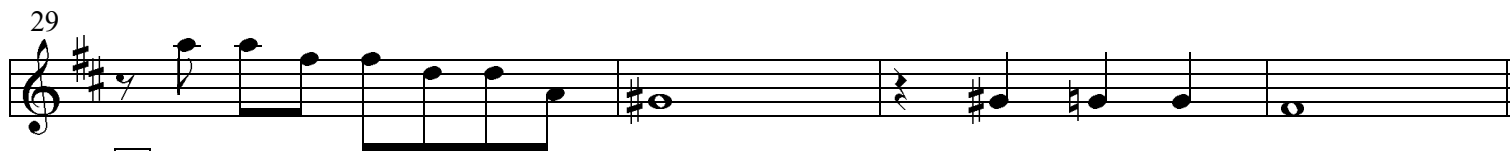
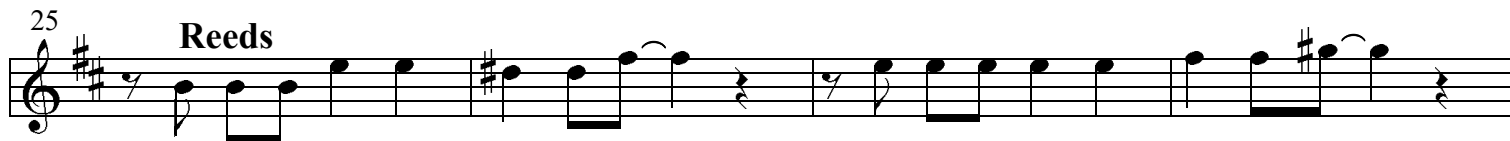
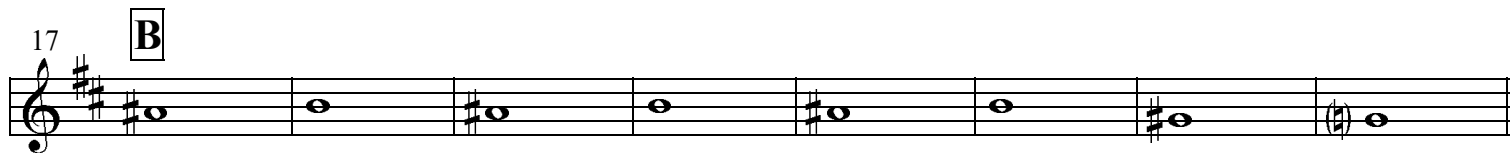
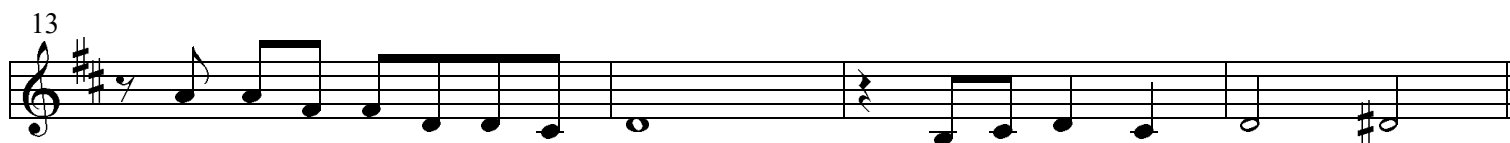
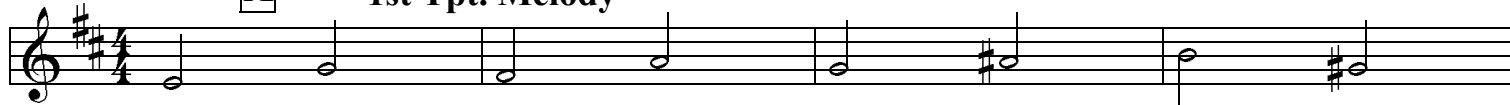

45

49

**D**

57

61

65

**E** Reeds

69

73

77

**much slower** **On Cue**

# Love You Funny Thing

Louis Armstrong & His Orchestra Mar 2, 1932

Turk & Ahlert 1932  
transcr. Klaus Pehl 1998

♩ = 120

## Tenor

# Mahogany Hall Stomp

Louis Armstrong & His Ballroom Five, New York, March 5, 1929

S. Williams 1929  
transcr. Klaus Pehl 1998

 = 180

## Tenor Sax 1

5 **A**

13

21 **B**

29

37 **C**

41

45

49

53 **D**

59

65 **E**

77 **F**

12

81

85

89 **G**

95

101 **H**

107

113 **J**

119

125 **K**

137 **L**

143

149 **M**

155

161

# On Treasure Island

Louis Armstrong & His Orchestra, Dec 19, 1935

Burke, Leslie 1935  
Transcr. Klaus Pehl 1998

$\text{♩} = 124$

## Tenor

**A**

*mf*

5

9

13

**B**

*mf*

21

25

*mf*

29

**C**

33

*f*

**D**

37

41

*p*

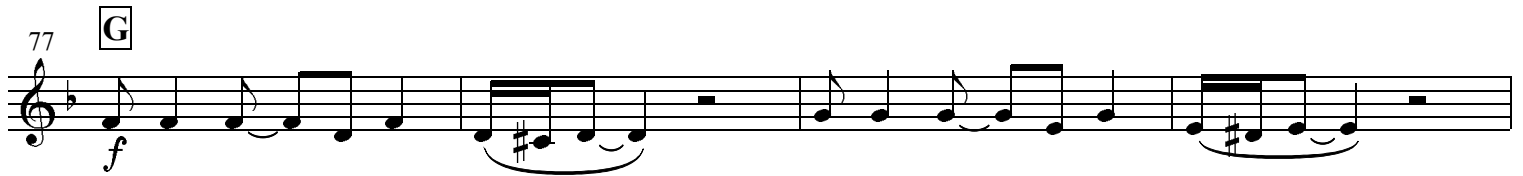
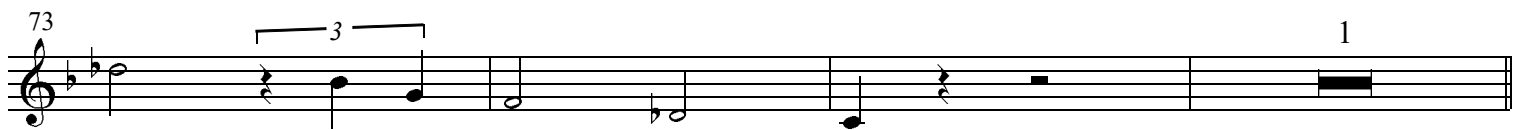
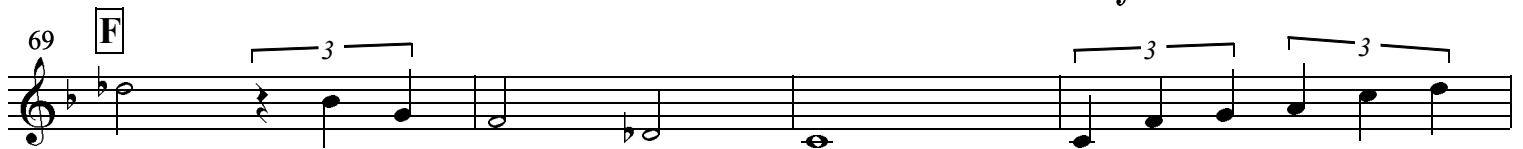
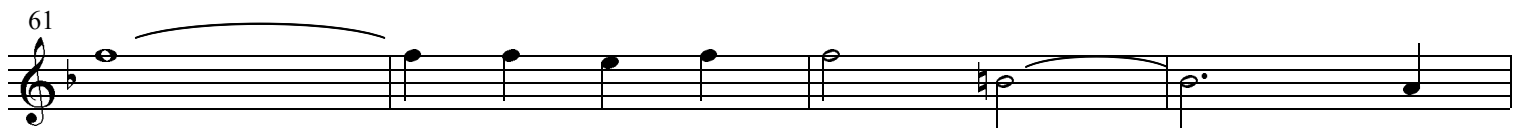
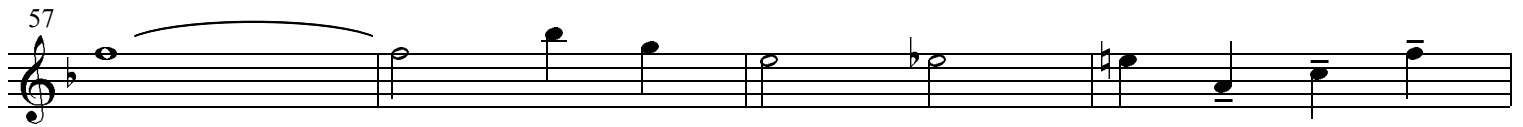
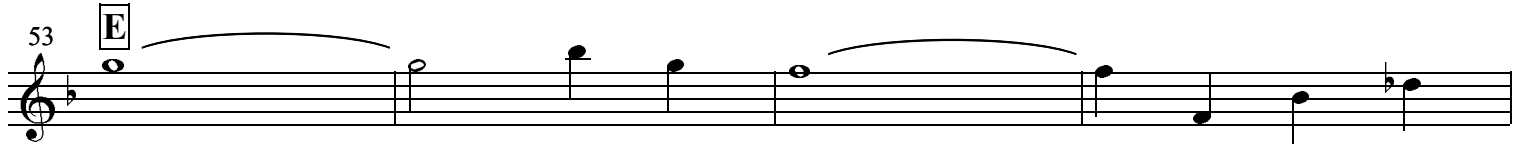
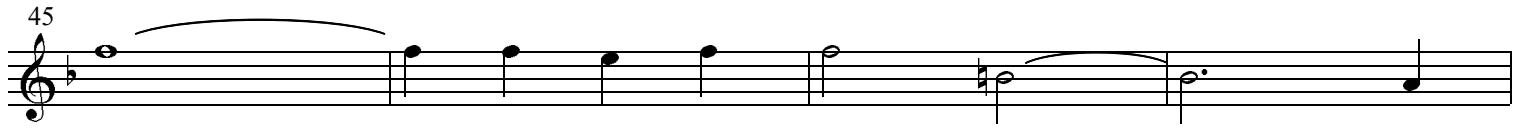

# 1 Them Their Eyes

♩ = 180

Louis Armstrong & His Orchestra, Chicago, April 29, 1935

Pinkard - Tracey - Tauber 1930

transcr. Klaus Pehl 1998

## Tenor

85 2 2

89 **J**

95

100

105 **K**

111

116

121 **L** 1

125

129

133

137 **M** 3 3

143 3

148

# When It's Sleepy Time Down South

Louis Armstrong & His Orchestra, 16. Nov. 1941

Rene-Muse 1931

transcr. Klaus Pehl 2001

## Tenor

1 *f*

5 **A** *p*

13

21 **B** *f*

25

29 **C** *p*

37 **D**

41

45 **E** *p* *f*

53 **F** *f*

# Louis Armstrong & His Orchestra

Transcriptions by Klaus Pehl 1998/2001

## Voices for:

*1st & 2nd Altosax*      *Guitar*

*Tenorsax*      *Bass*

*1st, 2nd & 3rd Trumpet*      *Piano*

*Trombone*      *Drums*

*Vocal*