

# Louis Armstrong & His Orchestra

## *1st Altosax*

### Voices for:

*Body And Soul*

*Love You Funny Thing*

*Dinah*

*Mahogany Hall Stomp*

*Home*

*On Treasure Island*

*I Double Dare You*

*Them Their Eyes*

*I Surrender Dear*

*When It's Sleepy Time Down  
South*

Transcriptions by Klaus Pehl 1998/2001 © 2024

# 1 Body And Soul

Louis Armstrong & His Orchestra, Oct 9, 1930

Green, Heymann, Sauer, Eaton 1930  
Transcr. Klaus Pehl 1998

$\text{♩} = 108$

Alto 1

5 **A**

9

13

17

21 **B**

25

29 **C**

33

36 **D**

38 **E** 16 54 **F** 4 4

62 **G** 4 3

70 **H**

*f*

# 1 Dinah

Louis Armstrong & His Orchestra, New York, April 5, 1930

Lewis, Young, Akst 1930  
Transcr. Klaus Pehl 1998

♩ = 212

Alto Sax 1

A

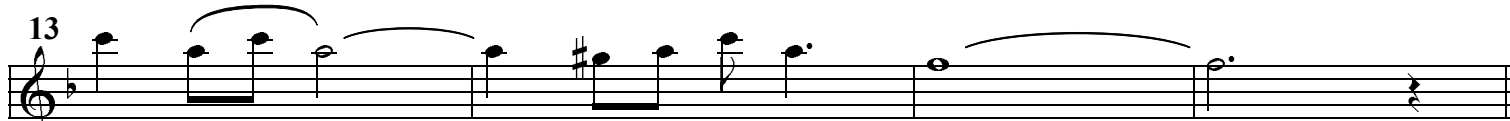
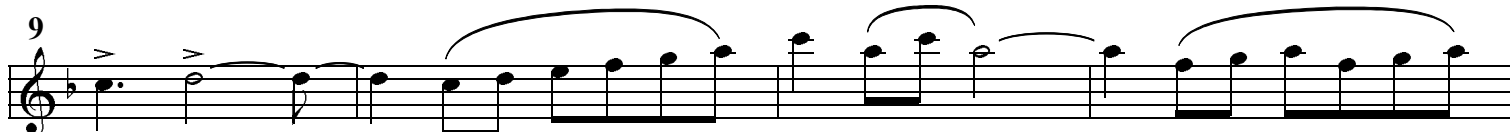
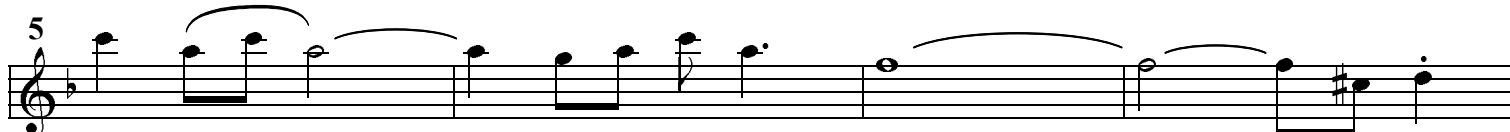
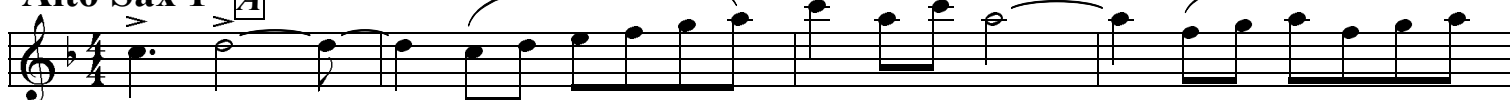

B

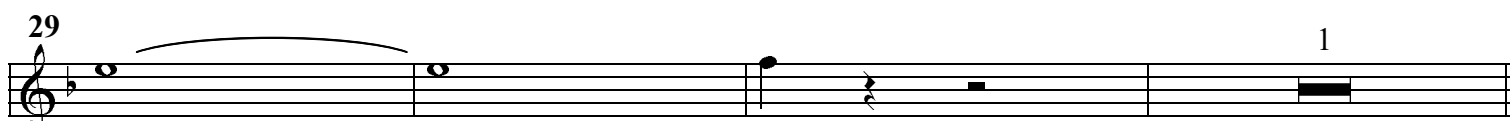
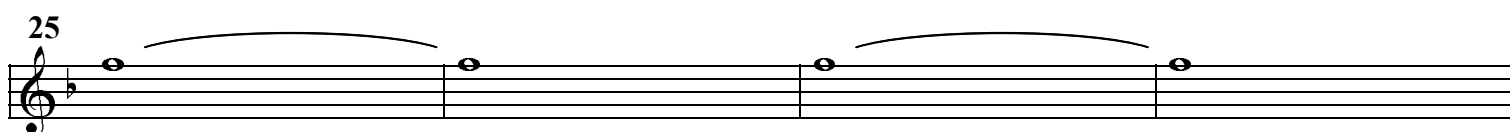
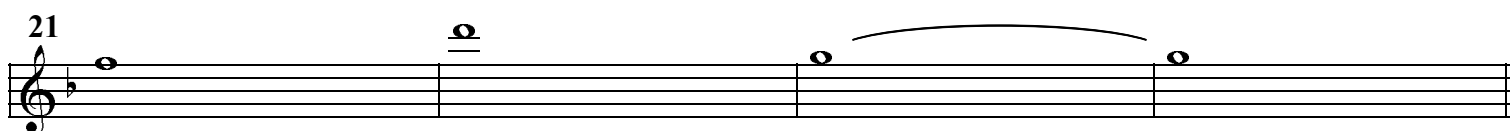
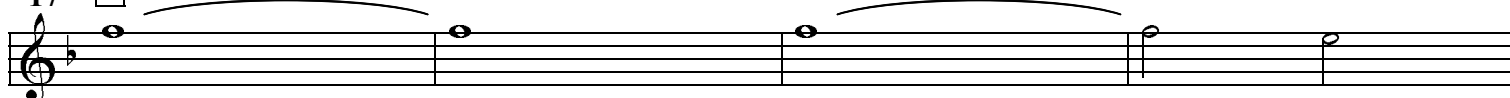

C

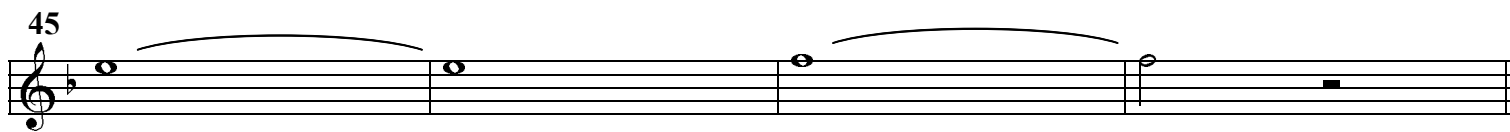
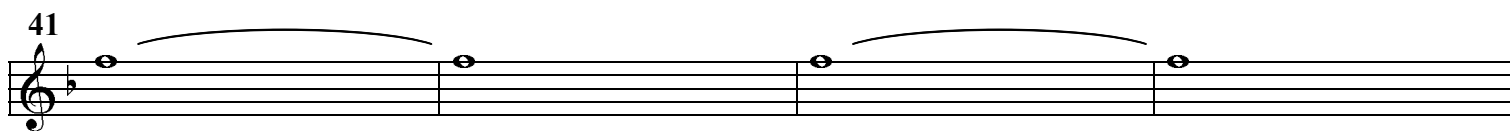
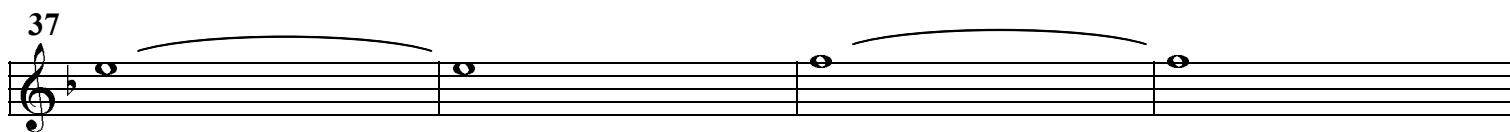
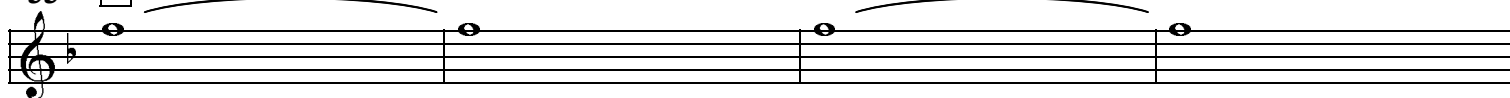

53

57

61

65 **D**

70

74

79 81 8 89

90

94 *Solo break* 1 97

98

102

106

110 113

114

3

121

118

122

126

130

137

143

148

152

157

162

169

175

180

184

189

4

# 1 Home

Louis Armstrong & His Orchestra, Jan 27, 1932

Van Steeden - Clarkson 1931

Transcr. Klaus Pehl 1998

♩ = 180

## Alto Sax 1 *hot*

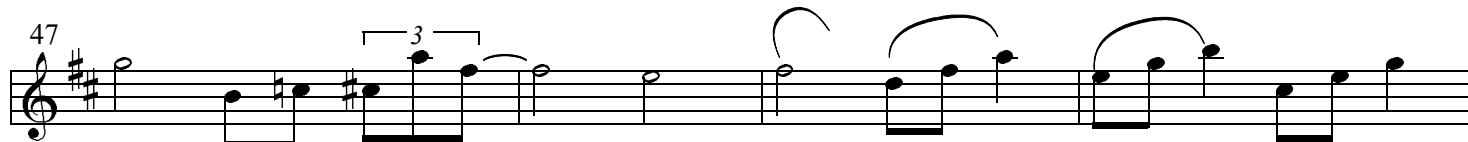
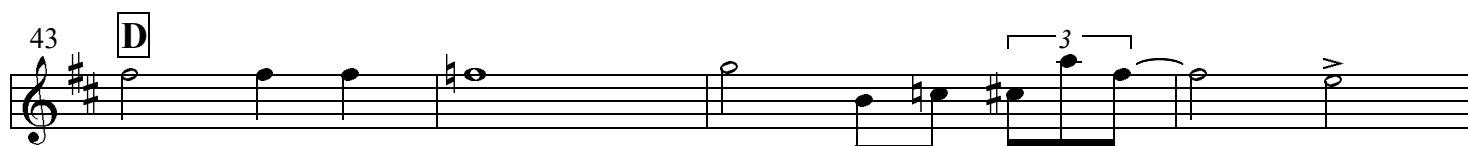
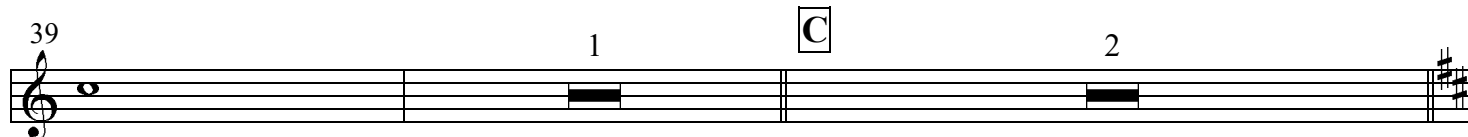
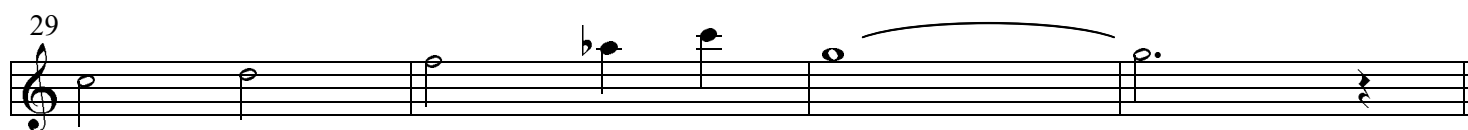
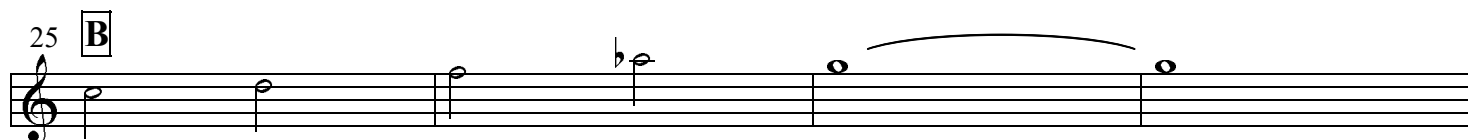
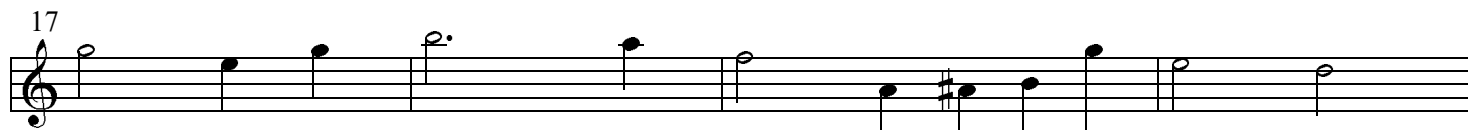
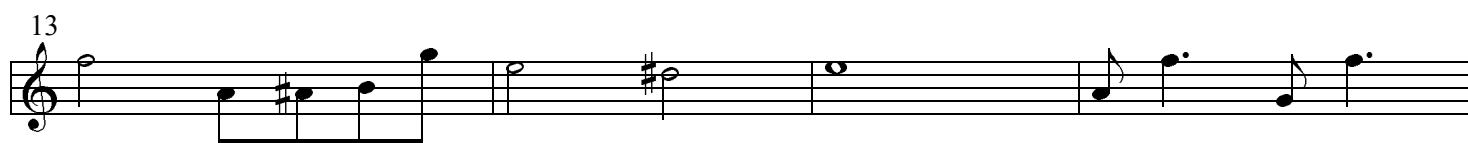

51

# I Double Dare You

$\text{♩} = 212$  *Louis Armstrong & His Orchestra, Los Angeles, January 12, 1938*

J. Eaton - T. Shand 1937  
transcr. Klaus Pehl, 1998

## Alto Sax 1

1

5

9 **A**

14

19

25 **B**

30

37

45 **C**

50

55

61 **D**

66

1

(b)

1

73

81 **E**

89

97

105

111

117 **G**

125

129

133 **H**

141

147

1

# 1 I Surrender Dear

 = 100

*Louis Armstrong & His Orchestra, Chicago, April 20, 1931*

Clifford - Barris 1930  
transcr. Klaus Pehl 1998

Alto Sax 1 **A**

1st Tpt. Melody

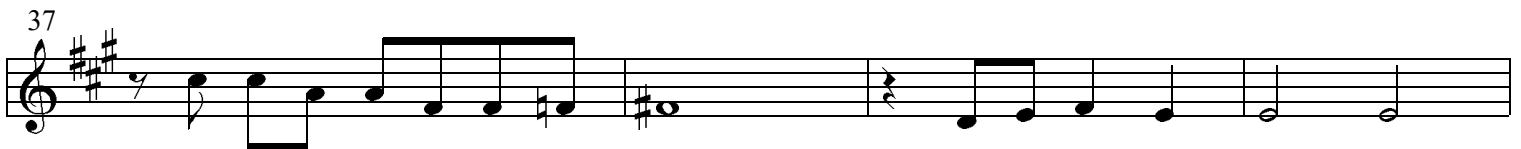
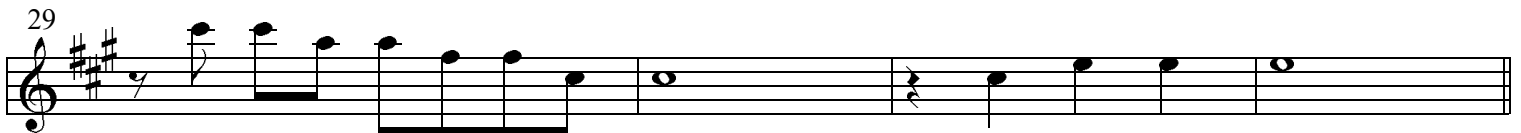
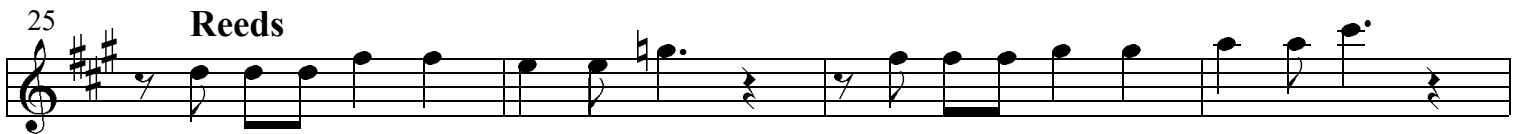
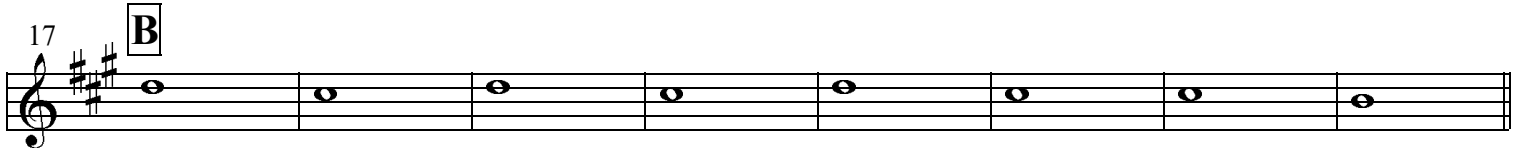
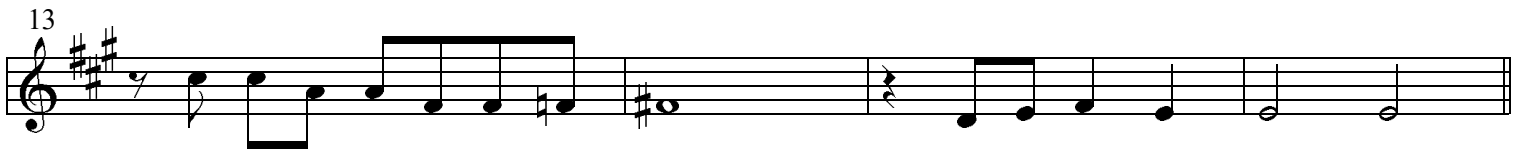
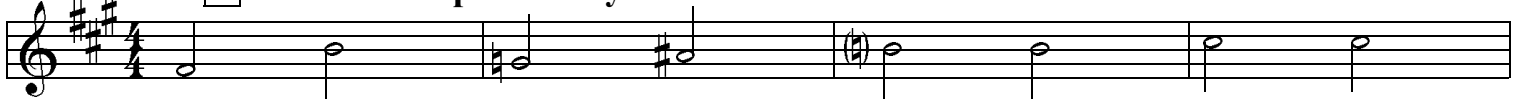

45

49

**D**

57

61

65

**E** Reeds

69

73

77

**much slower** **On Cue**

# Love You Funny Thing

Louis Armstrong & His Orchestra Mar 2, 1932

Turk & Ahlert 1932  
transcr. Klaus Pehl 1998

$\text{♩} = 120$

## Alto 1

59

63

70 71 1

77 1 3

83

87

91

99

103 3

# On Treasure Island

Louis Armstrong & His Orchestra, Dec 19, 1935

Burke, Leslie 1935  
Transcr. Klaus Pehl 1998

$\text{♩} = 124$

## Alto 1

**A**

*mf*

5

9

13

**B**

*mf*

21

25

*mf*

29

**C**

*f*

*p*

**D**

37

41

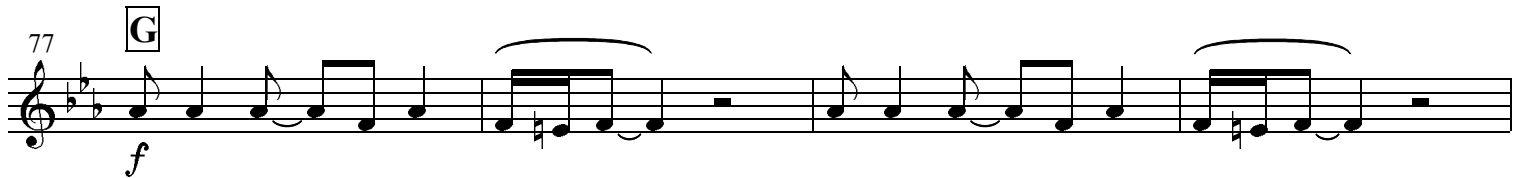
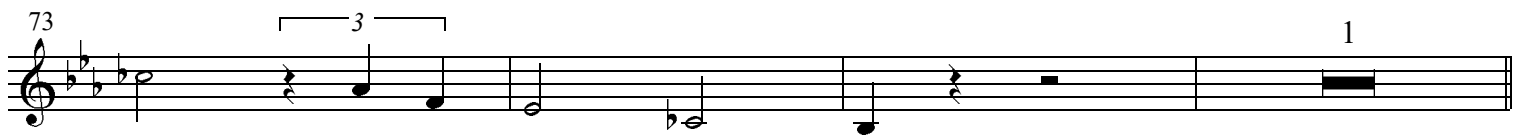
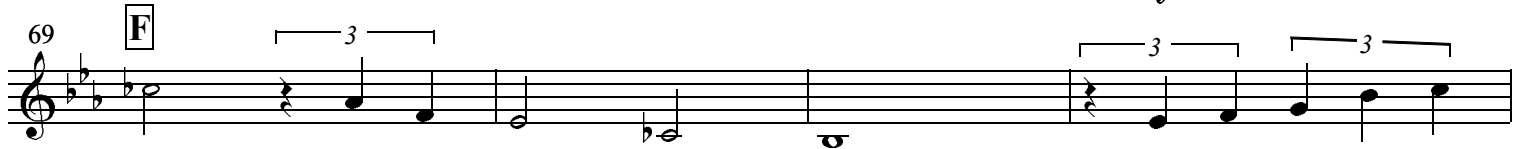
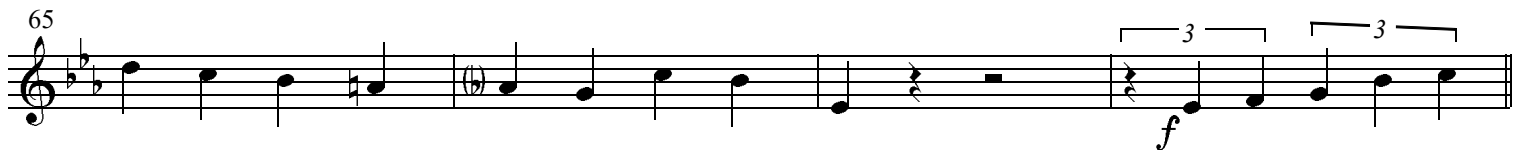
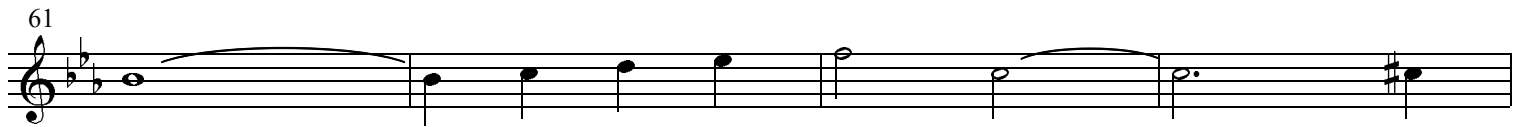
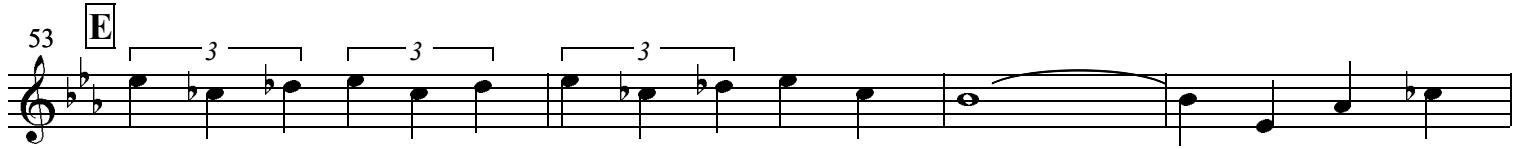
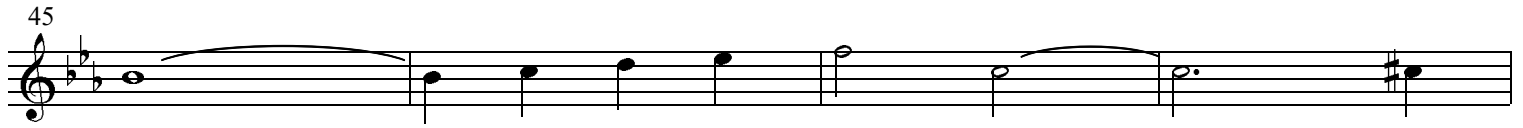

♩ = 180

# 1 Them Their Eyes

Louis Armstrong & His Orchestra, Chicago, April 29, 1935

Pinkard - Tracey - Tauber 1930

transcr. Klaus Pehl 1998

## Alto 1

101 2

105 **K**

109

113

117

121 **L** 1

125

129

133

137 **M** 3 3 3 3

141 3 3 3 3

145

149

♩ = 92

# When It's Sleepy Time Down South

Louis Armstrong & His Orchestra, 16. Nov. 1941

Rene-Muse 1931

transcr. Klaus Pehl 2001

## Alto 1

1 *f*

5 **A** *p*

13

21 **B**

25

29 **C** *p*

37 **D** *f*

41

45 **E** *p*

53 **F** *f*

# Louis Armstrong & His Orchestra

Transcriptions by Klaus Pehl 1998/2001

## Voices for:

*1st & 2nd Altosax*

*Guitar*

*Tenorsax*

*Bass*

*1st, 2nd & 3rd Trumpet*

*Piano*

*Trombone*

*Drums*

*Vocal*